Patty Higone 214

Pat
Can you magin what English + Spanish (oh Lord, Spanish) would be like if you weren't there
HORROR! Hope to see you next year.
Janice

Patty
You're a great kid. always stay that way. Always remember the fun we had in Porch's room
Colleen

Hi Patty,
It's been a great year and you've been a great friend! I see ya next year and we can skip again someday again!
(all 5 of us) Have a great Summer!
Good Luck
Sheila

To Pat,
a really nice kid who I've known for quite a few years + hope to for many more.
Diane

Patty,
You are a great kid and I'm glad I got to know you. Good Luck
always,
Jean

Pat
You're a great kid.
Hope you in moved my classes next year. Never forgot Biology and English.
Good Luck
Pam Murphy "74"

Patti,
A good kid who I have enjoyed having around.
Andy

hi, Just
because I'm your
bestest friend (I hope)
I'm going to take up this
whole page. Don't ever forget
this fantastic year. You've been
so patient with all my problems. I
really appreciate it Mary Lynch will be
glad to get rid of us, although I can't understand
I tried to take up the whole page but
I can't write the rest of what I have to say

Why? Well

Jackie
Waggoner

To Pat a great friend, Be good
Always a lot of fun, to talk in
and remember not to please
homeroom with Jacky
Mary Lynch. Best of Luck
Marie Gelinas '74

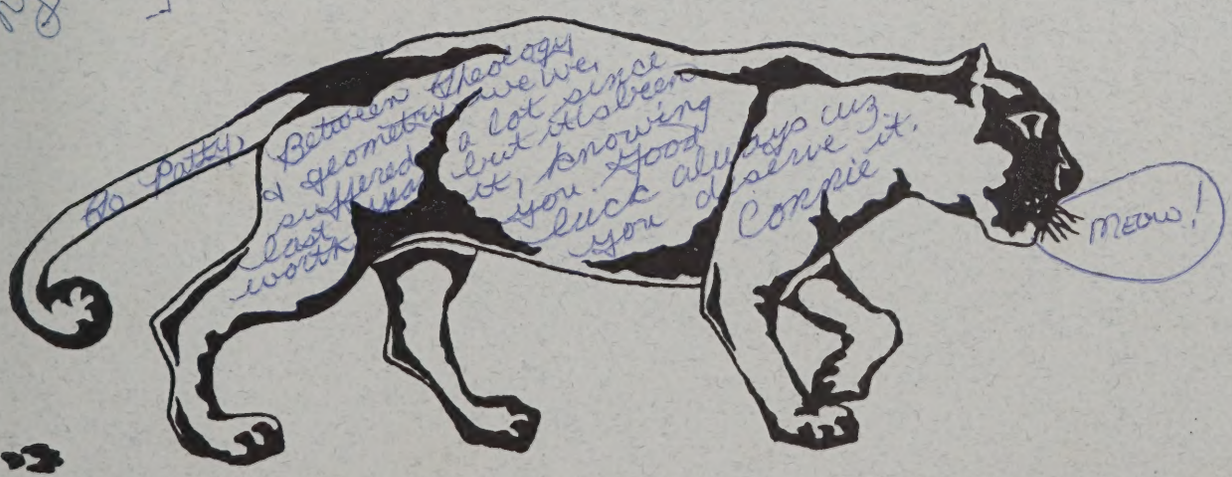

Patty.
It's really been nice sitting next to you in Geometry. maybe we'll be in the same class next year.
Brenda

To a great kid in my homeroom. Good Luck at C.H.S. Have a good summer and I'll see you in homeroom next year.
Beth

To Patty,
a great kid I've know for 2 years. Hope I'll see you next year.
Good Luck
Mary

Patty,
Good luck in everything. You're a fine person and a great kid.
Nancy

Patty,
It's been nice knowing you this year. You're a great kid. Never forget our Spanish class or English class.
Good Luck Always.
Chris

To Patty
To a very nice person. Have a good summer and Good Luck Next year
Jean

Patti,
Maybe next year we'll break our record and not miss the bus so much in the morning.
Mary

PANTHERPIX 1972

Volume XI
Cathedral High School
260 Surrey Road
Springfield, Massachusetts

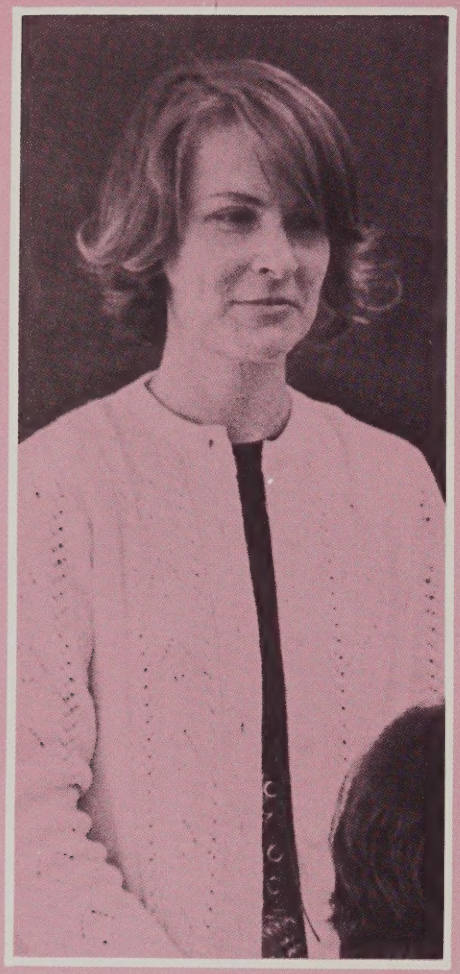

Patty,
I'll always remember you from good old H.R. 214. Being late was the one thing we had in common. See ya next year in homeroom. Keep up the good work. Be late every day at least 5 min. OK! Have a good summer.

Francine

Patty,
we'll never forget our problems in Theology. You're a nice kid. I'll never forget you. Good luck & take care.

Love,
Maureen

Table of Contents

Opening	page 4
Activities	page 16
Athletics	page 40
Academics	page 76
Faculty	page 98
Underclassmen	page 122
Seniors	page 166

THE CITY LIBRARY
SPRINGFIELD, MASS.

Dawning of Consciousness

Enveloped in darkness
    we wait —
we wait for the first glimmer of sunrise;
    somehow dawn is so reassuring.

But is it the darkness of night
    or the darkness of the mind?
For dawn reveals
    the entity;
    it casts a light on consciousness.
Listen to your soul,
    hear the words spoken
    before the first dawn of time.

To Patty,
Your a beautiful person & don't let the summer change you.
God bless,
Karen

Hi Patty.
Remember all the
good times we've had -
fresh & soph years. I don't
know why - but for once - I'm
nearly speechless.
Stay as sunny as you are
joy
Donna
'74'

I yearn to love
and in the crowded solitude
am touched with troubled joy
to know that I am not solitary
in my aloneness.

Seeking awareness
of self,
groping in the darkness
for others . . .

The rest of the world spins faster
and faster,
only existing,
without a mere thought
as to why.

Living estranged
fatherlessmotherless almost lifeless,
yet most of us survive
in a world of numbing emptiness.

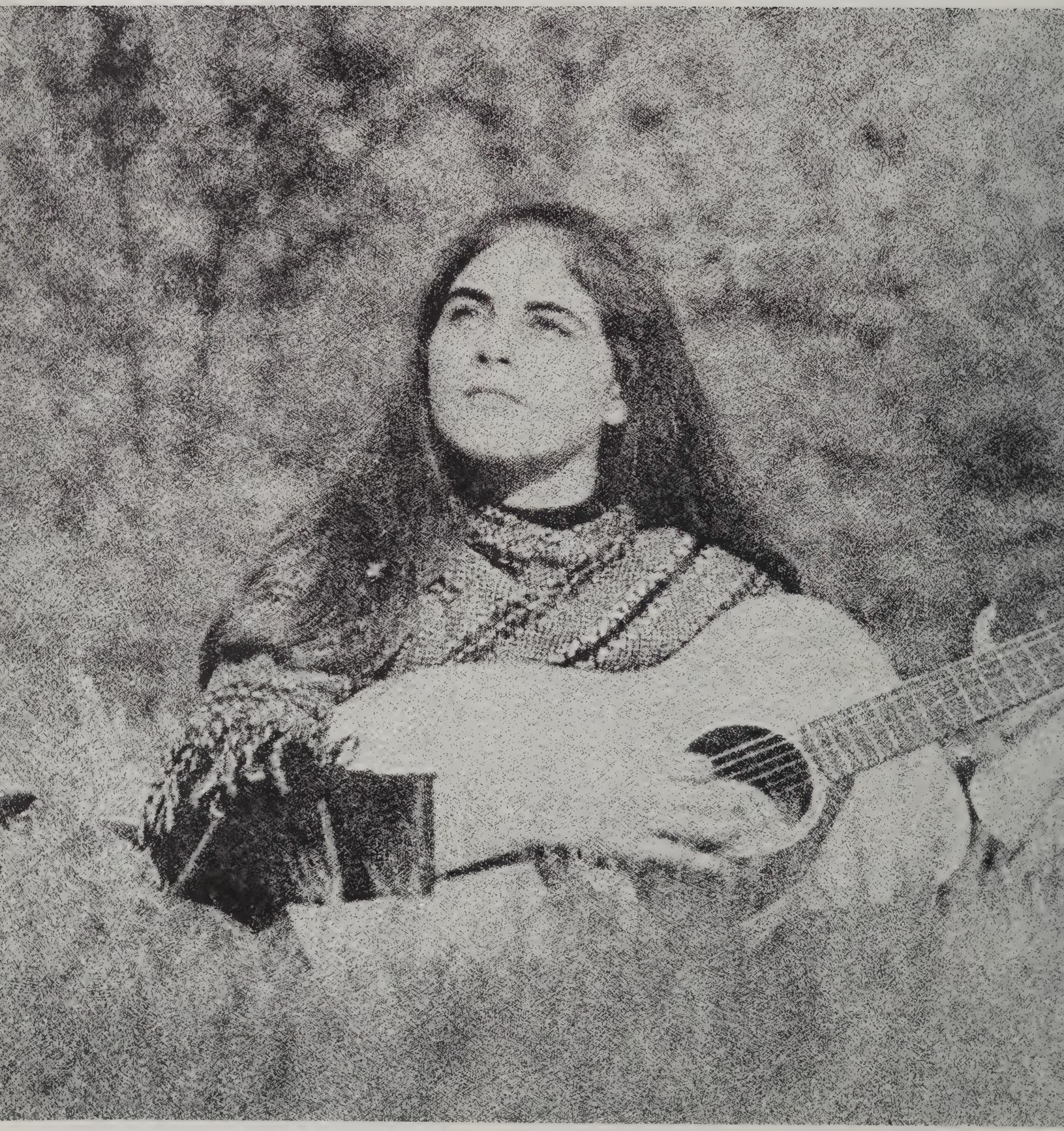

A soft voice sings
from deep within my soul —
    it soothes
    and comforts,
    it says everything.

My soul looks through your eyes
and sees the unaccustomed darkness
tinged with a glimmer of dawn
somewhere in the distance:
    Caress my limpid mind,
    Caress my lonely soul,
    for you are me and I am you.

Feel the piercing silence of daybreak,
    realize the self —
you will realize the soul,
and the darkness will envelop you
    never again.

Now we grope
into unknown consciousness:
a dark world —
one darker than the night.

The sun has set
on the day of being taught
and has exploded
into an aurora of learning.
We leave the opened books behind
and the spirit becomes flesh,
until the last sunset.
Our tomorrows spill out
upon times not come
as we seek the realization
of something beyond
hollow existence . . .

Listen to the wind rustle in the leaves
and laugh when someone reassures you:
"It is only the wind,"
laugh because you know better . . .

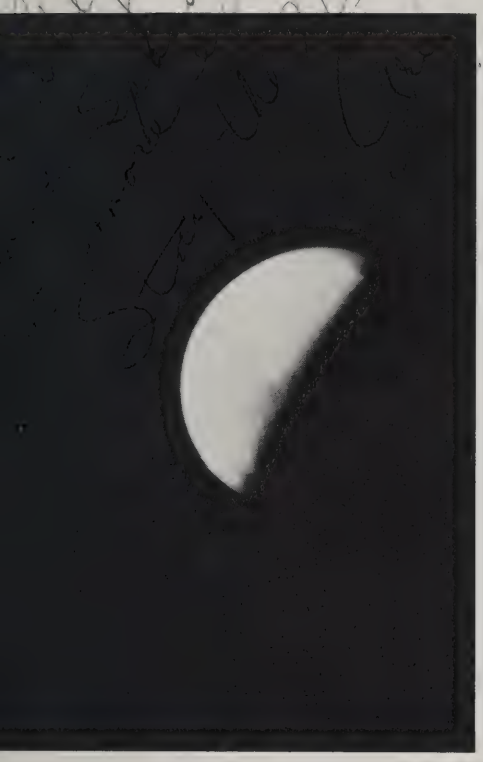

With only a slice of lemon moon
sheltering us in the agony of the darkness,
we need this insight
    to see beyond the plastic world,
and the strength
    to live more than a plastic life.
Yet still some will get caught
beneath the glutton wheel
of the 9 to 5 bumper-to-bumper existence
    they call life.

We dawn into the age
of the conscious being
his body . . . his mind . . . his soul . . .
We seek to be whole as selves
reaching out, reaching in,
becoming a community of individuals
seeking the truth
that will set men free,
facing the world
and accepting the responsibilities
of full consciousness.

Asking why.
Judging.
Deciding.
Acting.

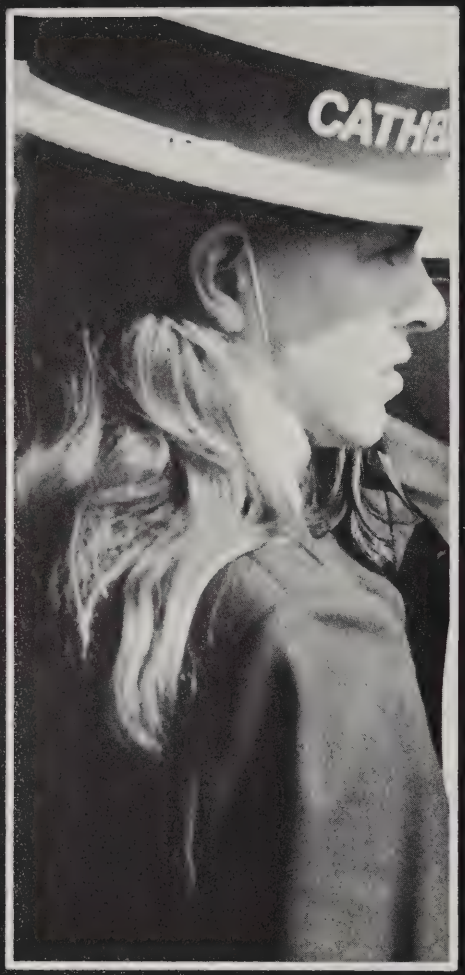
CATHE

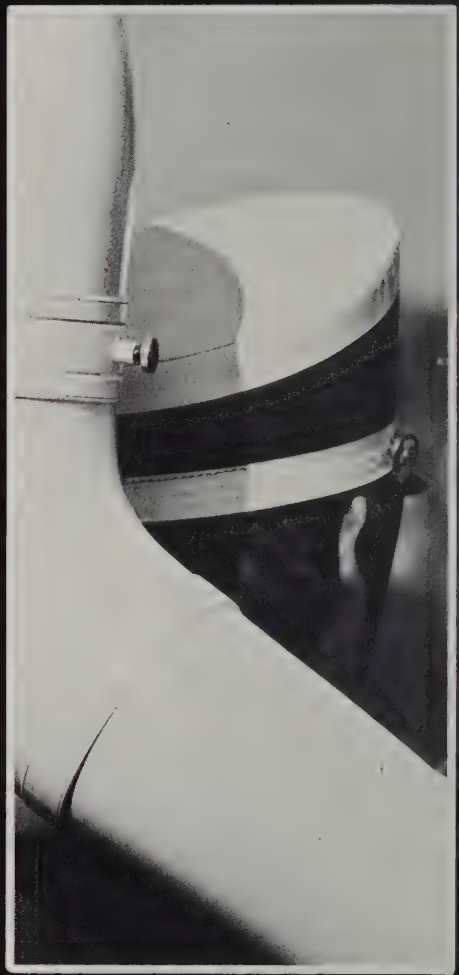

The building is filled with nameless faces
and faceless names —
all with power to conceive, power to create.
Leaving the opened books behind,
they need a place to go, a thing to do,
a friend to laugh with.
Exploring each other,
they seek to be whole as selves,
hoping to be found,
yet afraid of being found.
"We sit together in communion —
revealing outselves, understanding revelations."

Activities

CHS Theater Company inaugurates new program

Cathedral's Opera
and Theatre Company,
under the direction
of Sr. Frances Cooke
and Fr. Richard Riendeau,
introduced a policy of open casting
for all productions.
The student body at large
had the opportunity to participate
in all activities,
allowing students with limited time
but broad interests,
to become involved.
Their first presentations
were four student-directed
Christmas plays for the young,
and the young at heart.
They were taken on the road
to orphanages, elementary schools,
homes for the aged, and study homes.
A Shakespearean Festival
called enthusiasts to interpret scenes
from the bard's greatest plays.
Art students contributed
to the festival
by turning the auditorium foyer
into an Elizabethan world picture.
Jesus Christ Superstar
was repeated this year
as a spring production.
Students wrote and directed
three one-act plays
which they presented
later in the year.
This opened avenues
of creative expression
for CHS students.
The Theatre Company's crew,
under the direction of Tom Lamarche,
took charge of the technical production
of all presentations.

1

4

2

3

5

1 Trained lighting technicians Stephen Bennett and Timothy O'Brien create an effective mood for a scene from a one-act play. **2** Creative writing class members leave Memorial School after staging their original presentation. **3** Presenting Shakespeare's works requires long hours of rehearsal by Sue Drapeau, Sue Garvey, Marylynn Gironda, Tim O'Brien, and Walter Dufresne. **4** Theatre co-ordinators, Pat O'Brien and Stephen Rivers, review one-act plays submitted by student playwrights. **5** Stage manager Russell Labarre along with Nancy Olszewski and Ann Boudet construct sets for the Shakespearean Festival.

Seniors present French Opera

1

"The Daughter of the Regiment," the French opera staged by the Cathedral Opera Company, was presented to students in June. The production was the climax of a year's hard work by the 35 students involved. Sr. Frances Cooke and Fr. Richard Riendeau, directors, worked closely with the Seniors in staging the pantomime.

Students spent first rehearsal becoming familiar with the score and facial expression, both of which are important elements in lip-synchronized productions.

In addition to the presentation at Cathedral, the students staged the opera for the Longmeadow PTA, Elms and Westfield State Colleges, and Saint Michael's High School in Northampton.

2

6

3

4

5

1 Mark Lucier and Carol Hahn; **2** Beth Bueker and Jim O'Connor; **3** Doris Breton; **4** Beth Bueker, Dave Brodeur, and Kevin Jandreau; **5** Janet Bacon; **6** Mark Lucier, Gene Tyrus, Don Giguere, Beth Bueker, Kevin Jandreau, Jim O'Connor, Tom MacKay, Bill Kozlowski.

Showmen perform on, off stage

Combined efforts of novelty acts and soloists made **Music in Two's,** the 1971 Minstrel, a great success. The work of such renowned artists as Rogers and Hammerstein, and Simon and Garfunkel rang throughout the entire revue. Along with some of last year's participants, a number of new faces appeared. But for the performers, it was the preparations and what happened offstage, from the superball games in the bandroom, to the chicken-fights in the cafeteria, that will never be forgotten.

1

5

6

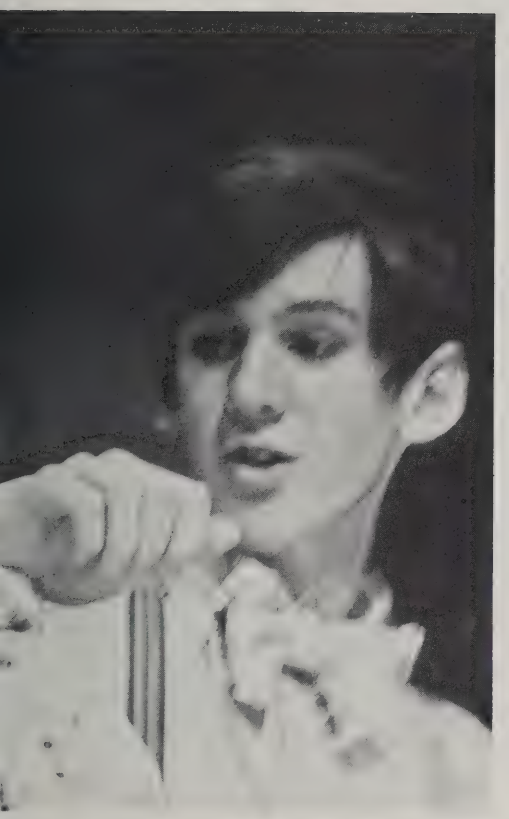

2

3

7

4

1

1 Strawheaded Brian McKenna and Janet Kowalski plead to the Wizard for a brain. **2** Trials and joys of growing up are discussed musically by Liz Dineen and Neil Garvey in "I Am Sixteen, Going on Seventeen." **3** " 'Sam you made the pants too long', but the hat fits fine," reassures Gail Kulig. **4** Folk singer Amy Geoffroy gives her interpretation of "Heidi-Hi, Heidi-Ho." **5** To their guitar accompaniment, June Hussey, Doreen Landry, and Debbie Caffrey continue ballad style with, "I Am A Rock." **6** As a sailor in "South Pacific," Karen LePage brings "Honey Bun" to life. **7** With wistful expressions, Judy Murphy, Mary Kay Buckley, Diane Bolduc, and Joanne Noonan search for "The Perfect Nanny."

4

1 2

1 Everyone listens for the duck in the wolf's stomach, as Jill McCarthy, playing the duck, looks down from heaven. 2 Thespians Janis Mandrus and John Bobbin protray Peter and his elderly grandfather. 3 Saxophonist Glenn Caldarola adds his skill to the band. 4 Band members Jim Caldarola and Scott Murawski add a touch of brass to the show. 5 The bird, portrayed by Liz Conners, holds the noose for Peter as he strings up Marianne Potter, the wolf. 6 Flutist Pam Thibodeau pays close attention to her music.

Novel Extravaganza subs for traditional Musical

3

Replacing the yearly musical, a Musical Extravaganza which filled the auditorium on two consecutive nights, was staged by members of the band, dancers, vocalists, and majorettes.

Serge Prokofiev's production, "Peter and the Wof," choreographed by Janis Mandrus, highlighted the evening.

The band furnished a variety of concert music which ranged from classical to contemporary. A casual air pervaded the second half of the program, held in the cafeteria where refreshments were served. Majorettes commanded the audience's attention with special routines.

Various numbers by other vocalists, dancers, and musicians complemented the atmosphere of the night.

5

6

CHS speech team launches year in winning style

Speech festival activities
began in November,
when, after eight hard weeks
of constant practice,
Cathedral's 30 candidates
entered Diocesan competition.
When eliminations were announced,
100 per cent of the CHS team
had made it through
these preliminaries.
The thirty finalists,
in early February,
competed in Diocesan finals.
Gold medals were awarded to 10,
while 14 received silver.
The top eight Diocesan medalists
participated in National competition
in Pittsburgh.
Of these eight, three
were from Cathedral.
Cathedral sent 28 candidates
to the tough state contest.
Of these 28, four
came home with medals.

2

5

1

3 4

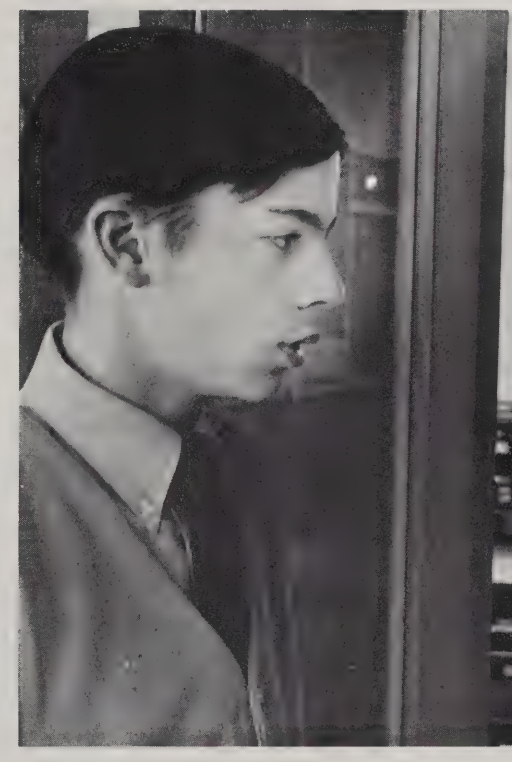

7

1 Vicky Mansour, Therese Leary, Kevin Maltais, Debra Motto, Philip Lord, Ann Tessier, and Carol Scatolini. 2. Lisa Barry, Catherine Pooler, Janet Bacon, Oliver Mitchell, Elizabeth Thiebe and Steve Rivers. 3 Margaret Jensen and Kathleen Margenson. 4 Doug Bourie and Mary Lise Rheault. 5 Michelle Mayotte and Carol Gaudreau. 6 Coleen Shea and Ken Lemanski. 7 Joe Martini, Loretta Daley, and Patricia O'Brien.

Enthusiastic students follow interests through clubs

CHS clubs offered a variety of interests for students. Speakers and field trips compounded the activities of the Better Business Club, while members of the Riding Club spent most of the year forming a Cathedral Mounted Drill Team, the first in Western Mass. Supplying artistic talent, the Art Service Club helped make scenery, programs, and posters whenever called upon. Red Cross was geared toward the service of others; thus they devoted their time to one project a month. Among these were making and stuffing stockings for Monson State Hospital, in addition to designing and sending valentines to the Mont Marie Infirmary. Applying the principles of amateur broadcasting, CHS Radio Club station K_1 UHA contacted Europe, Africa, and some US ships at sea. The Scuba Diving Club contributed to Ecology Week by cleaning Island Pond, while the girls in FTA served as teachers aides by correcting tests and designing bulletin boards. During the monthly meetings the Photography Club discussed such various subjects as focusing, types of lenses, camera models, and quality and developing of pictures. They trained to become photographers for the **Chronicle** or **Pantherpix.**

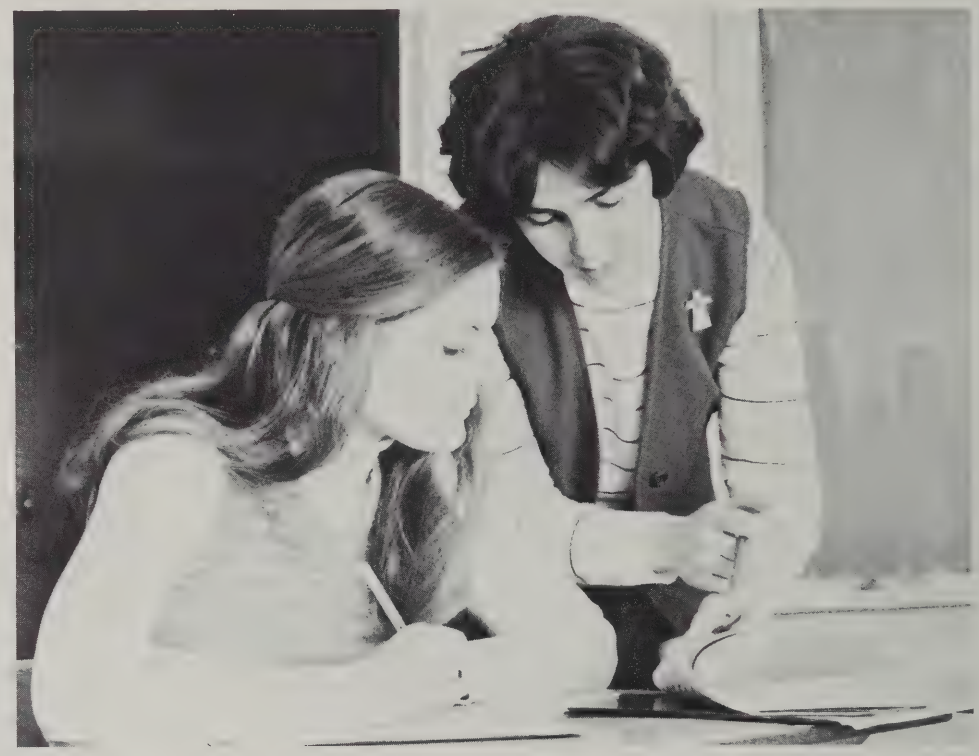

1

3

2

1 As a teacher's aide, FTA member Sue Pion helps Sr. Nancy Sparks prepare a stencil. 2 Equestrian Kathy McKenna leads Lord Byron out to the horse trails. 3 At Mountainview Stables, Chris Bergeron and Kim Trudeau practice for the CHS Mounted Drill Team. 4 Red Cross member Donna Loomis contributes her time to the February project for the Mont Marie Infirmary. 5 Radio Club members Steve Bertelli, David Cote, David Moriarty, and Dennis Gagne broadcast to fellow ham radio enthusiasts from one corner of the world to another. 6 As a member of the Art Service Club, Dave LaRiviere gives finishing touches to his abstract creation.

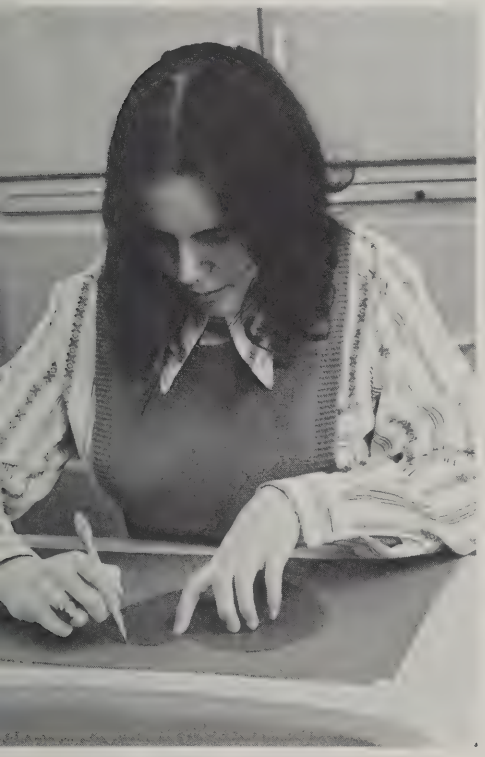

4

5

Debaters match wits in battles on judicial reforms

Resolved:
That the Jury System of the U.S.
should be significantly changed.
This was the National Debate topic
for the '71-'72 school year.
After hours of endless research
Cathedral's debate teams
were ready for their various meets.
Unknown to many, the debate team
consisted of three squads;
varsity, intermediate and novice.
The varsity team
had its ups and downs,
with the novice and intermediate teams
doing somewhat better.
The highlight of the season
for novice debaters,
was winning a trophy
in the University of New Hampshire's
55th Novice Invitational Tournament.
Although debating does not have
the crowd appeal of varsity sports,
the members in the battle of wits
share just as much pride and desire.

1

2

3

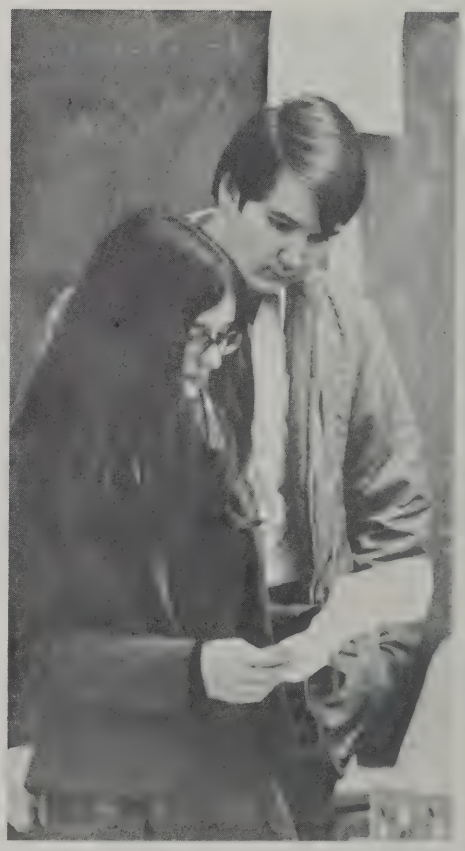

1 Club officers, Sheila Kraus and Oliver Mitchell, prepare for their first debate of the season. **2** Moderator Sr. Lorraine Henry confers with intermediate debaters on strategy. **3** Early in the debating year, Liz Thiebe and Gary Allard scan rules of procedure.

Language clubs vary activities

Der Käfer.

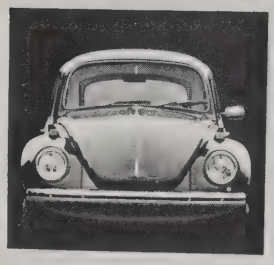

Students found language clubs helpful in applying their language skills. German club members gained an understanding of German culture through their trips to Boston, New York, and the Fort Restaurant. Guest speakers added variety. Members of the French club studied Frenchmen of today through such French greats as DeGaulle and Chevalier. Spanish club members donated time to work at the Spanish Apostolate. They held art, cooking, and sewing classes twice a week for the interested Spanish-speaking students of Sacred Heart and Armory Street schools.

1 2 3

4

1 Anticipating the Christmas celebration for Spanish-speaking children, Debbie Roberts and Harriet Walsh construct a piñata. **2** In any language, a bug's a bug. **3** Spanish youngsters eagerly await the breaking of the piñata. **4** French Club members Deborah Regnier and Grace Nardi flip through a French periodical with Sr. Teresa Derouin.

Interest shows in Math activities

Math club this year
continued as a supplement
to the math curriculum.
At certain times of the year,
members prepared for
the State Prize Math Exam
by working on
and reviewing essential theorems.
The rest of the year
the club practiced solving problems
from Mathlete meets,
studying areas not normally covered
in Math, until Calculus,
such as matrices,
and working on computer theory.
This year, for the first time,
a Junior, Edward Koenig,
qualified for Mathletes,
along with seven seniors.
Because of team effort,
the Mathletes finished the year
with an outstanding record.

1

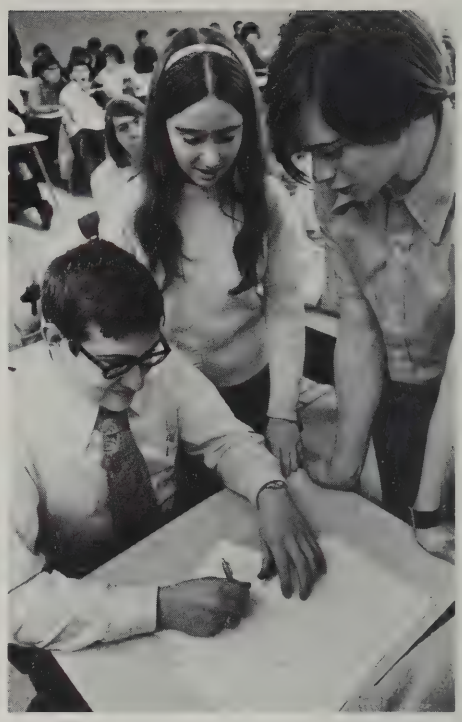

2

3

4

1 Finding a solution keeps mathlete Bob Stowe pensive. **2** Looking on as Jerry Nardi solves his problem, Marian Ott and Tom Daly receive some useful pointers. **3** Math Club Treasurer Kathy Carney and President Chuck Miller head toward their weekly meeting. **4** Before a mathlete meet, Bill Lonergan explains his problem solution to John McBride.

Aviators, scientists, revise club

1

2

3

4

1 Bacteriology reseacher, Allan Lavoie, inserts a probe into his culture medium. 2 Intent on the construction of the club's scale-sized airplane, Aeronautics president, Mark Alarie, finishes shellacking the fuselage. 3 Observing the progress of their drosophila fly experiment, Sue Czochara and Bill Salamenta look for characteristic genetic traits. 4 Aeronautical locations are designated by the concise map studying of Jim Kelly and Lori Berube.

After a complete restructuring, the nearly-defunct Cathedral Aeronautical Society was revived this year to an active group supported by enthusiastic underclass response. Headed by Mark Alarie and Irene Lesko, they flew about once a month from Bowles Airport in Agawam. The club took trips to Bradley Field and Barnes Airport. Mark Alarie and Tom Laroche taught flight-basics and navigation to underclass members. The Future Scientists of America, moderated by Sr. Richard Francis, changed its study to an extensive examination of environmental conditions. Bill Salamenta, president, and Bill Lonergan, vice-president, initiated a new system where students researched independently to supplement group activities. Dr. Brian White of Smith College spoke to the club on "Conservation through Geology." FSA was composed of eight groups, each unique. Their topics ranged from Bacteriology to Astronomy. They included a behavioral branch which examined the changes a student undergoes in advancing from freshman to senior year.

1

2

4

1 As one of the fringe benefits of running the projector, film club members Chris Lavoie and Tom Laroche enjoy a free film on a Thursday afternoon. **2** Insight members Mike Romani and Tom Daly, interested in prison reform, get a first-hand glimpse at the inside workings of the Springfield Police Department. **3** Anti-Communist League moderator, Sr. Eileen Ryan, and Mary Lise Rheault, stop in front of the Capitol on the historical tour sponsored by Freedoms Foundation. **4** Absorption and contentment light the faces of Jan Lasonde and her young guest at the DRAG Christmas party. **5** Hesitating for a moment, Dave Walsh "pawnders" his next move. **6** Chef club members John Skiba and Ken Demers serve their contribution to the DRAG Christmas party.

Various clubs meet wide range of student concern

3

Wide interests sparked
the activities of Cathedral's clubs.
Once a week members of DRAG
spread the ideals of Christianity
to emotionally disturbed children.
The all-male chef club
trained its members
to be artists
of the kitchen.
Chess club more than doubled
its size, perhaps due to the increase
in the popularity of the game
after the extensive publicity
of champion Bobby Fisher.
Insight, a club active
in social affairs,
took a trip to the
Springfield Police Department
as part of their study
of prison reform.
They invited a speaker
almost every week
to address the interested students
who attended their open meeting.

5

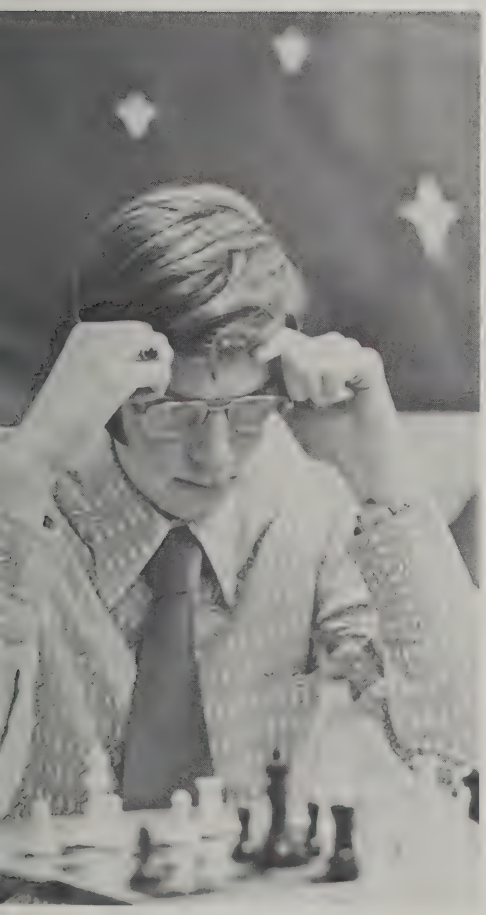

6

Diverse organizations converge efforts to perform

Cathedral's marching band, directed by Mr. Dante Pilegi, performed during parades and on the football field during halftime. Equally at home on stage, they presented a Musical Extravaganza and provided music for "Peter and the Wolf." Under the guidance of Sr. Beverly Rochford, and coached by Mr. Joseph Barker, the drill team specialized in routines which required concentration and team coordination. This year's color guard boasted two new riflemen who added style to the contingent. Five veteran seniors led the majorettes who twirled at games, parades, and in musical presentations.

1

4

5

1 Keeping her eyes on the formation, Lee Bennett prepares to call out the next maneuver. **2** Eyes forward, Angela Sidelinker, bears school colors. **3** Framed in musical tones, Ken Gotka plays "Zaragoza". **4** Whimsical expressions of Diane Webber and Linda Donovan fail to gain recognition from drill team coach Mr. Joseph Barker. **5** Grace accentuates Cheryl McCarthy's majorette performance. **6** Lights and notes swirl from Louis Sagon's trombone. **7** Color Guard members entertain crowds at halftime.

2 3

6 7

1

Judges laud Cathedral *Chronicle*

In keeping with its primary purpose of informing the student body, the **Chronicle** staff published a paper which received the highest possible ratings from Columbia Scholastic Press, National Scholastic Press, and Catholic Press Associations. Always concerned with improvement, the writers gave wider and more complete coverage to school events. Editorials examined live issues more closely; photos were mostly candids, and there were more human interest stories and sports reporting. Increased use of set-up machines made it possible for all work except the actual printing to be done by the staff. All students who worked on the paper gained practical experience in journalism, with the satisfaction of seeing their work in print.

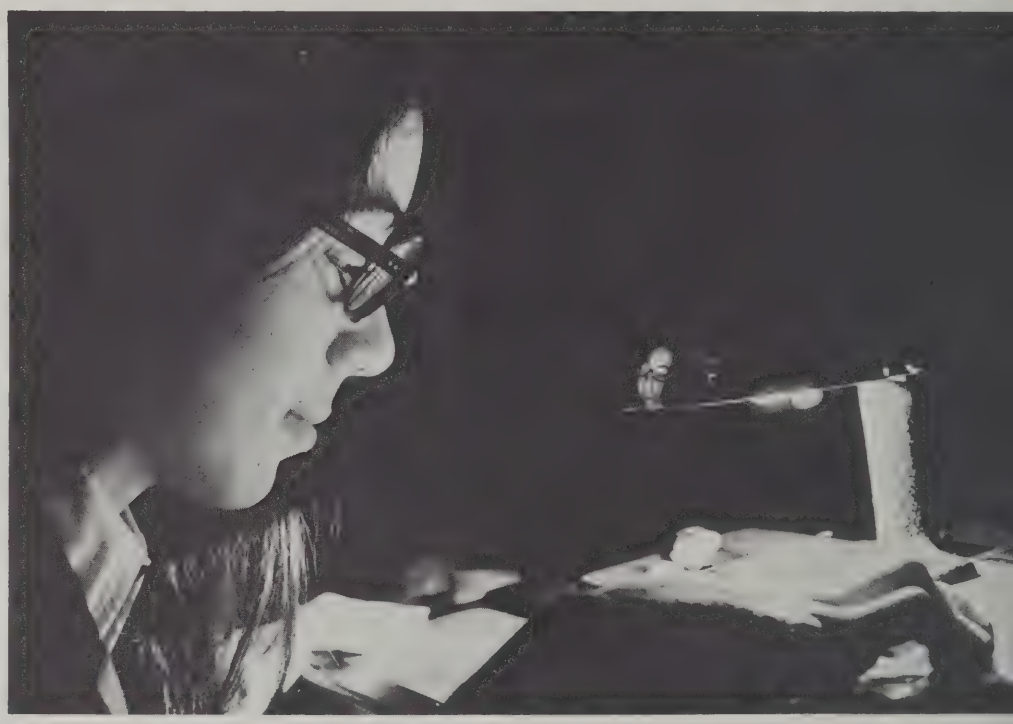

4

7

2

1 Reporter Joe Martins reviews the final draft of his soccer article. **2** Photographer Robert Browning scans his photos. **3** During set-up session, Mary Reeves places copy on page three, which she edits. **4** As part of the increased student involvement, Cindy Methot uses the headline machine to prepare a line of print. **5** Working to meet the November deadline, Wendy Thompson and Maureen Rooke proofread the new "Letters to the Editor" column. **6** On his visit to Cathedral in the fall, Senator Edward Kennedy Discusses youth involvement in politics with **Chronicle** editor Colleen Reid. **7** News editor Cathy Sicbaldi types copy on the just-o-writer.

5

6

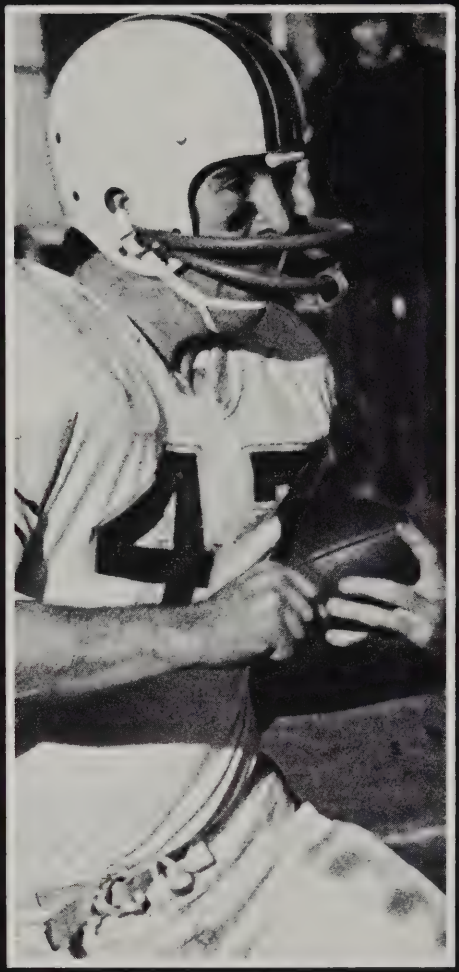
45

Forever feeling the pressure,
the tension mounts,
the desire to win becomes my being —
my soul and body.
It surges to my mind with pulsating rhythm.
Each meet is my test,
and before it ends, I prepare for the next,
ready to win, or to lose —
ready even before the end
to begin again with strength
from where fatigue has dropped me.
"Just where does the last goal lie?"

Athletics

Gridsters rise from league cellar to second place

Displaying spirit and aggressiveness the Panthers compiled a 5-2 record with a tough 12-0 loss to Holyoke and an upsetting 46-0 defeat by Tech. The disheartened Panthers were forced to play without five of their defensive regulars in the latter game. Intent on redeeming themselves the squad practiced two hard weeks for their Thanksgiving Day contest against Westfield only to have it cancelled by a storm.

Many honors were merited by individual Panther players. Jim Whalen directed the offense, tossing fine passes to All-City wide receiver Dave Lapan, while crucial blocking was provided by All-Western Mass guard Marc Lucier. Mike Dunlea received All-AA Conference honors as defensive halfback, while linebacker Steve Dimodica, defensive end Joe Hickson, and tackle John Hammond were honored by selection to the All-Western Mass second team.

1

4

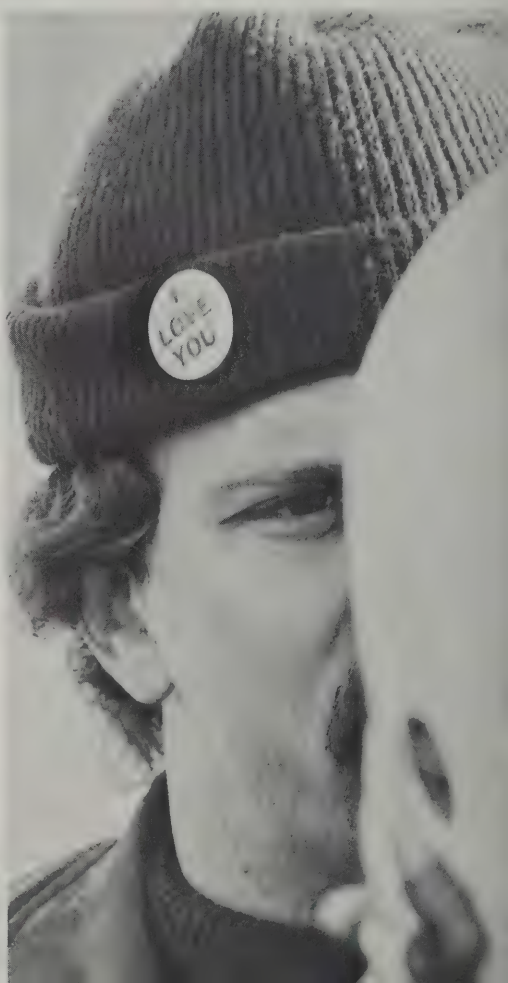

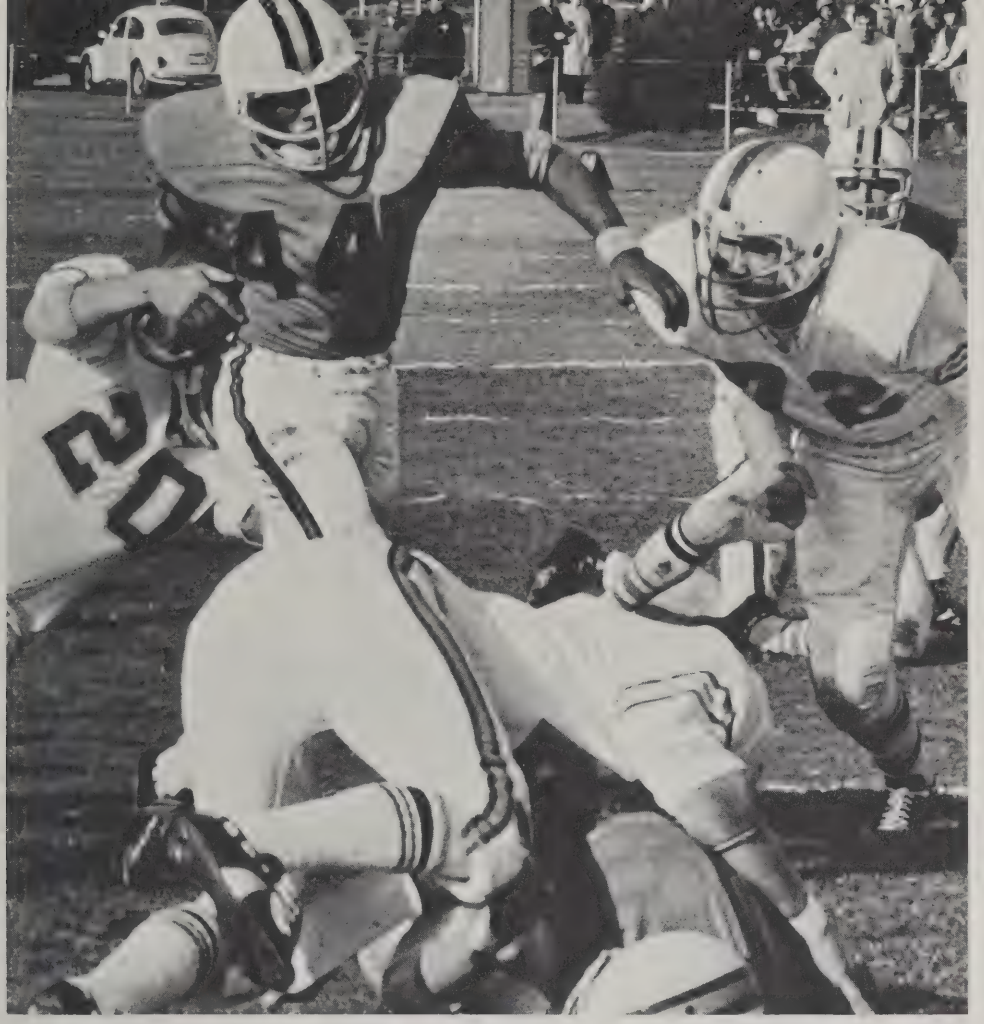

1 "We've got to get this point" hopes cheerleader Joanne Hietanen. **2** Defense being the key to winning, Mike Dunlea and Blaise Stevens converge on Tech. runner. **3** Side-stepping an defensive lineman Brian McKenna avoids the tackle. **4** It seems Coach Dimitroff has own method of inspiration for his boys.

Football team Front Row: Bill Postel, Jim Whalen, Bill Pfau, Joe Mayotte, John Bowler, Joe Hickson, Tom Burke, Marc Lucier, Tony Planzo, Pete Dunlea, Steve Dimodica, Maurice Cahillane, John Hammond, Dave Lapan, Mike Dunlea, Len Authier, Coach Boris Dimitroff; **Middle Row:** Coach Clyde Meyerhoefer, John Kelliher, Tom Korney, Sammy Friese, John Cummings, Paul Phaneuf, Bob Duquette, Tim Dunn, Al Lutz, Brian Burke, Kevin Manferdini, Tom Mathews, Jim Scanlon, John Mentor, Brian McKenna, Kevin McCarthy, Pete Wallace, Peter Chapdelaine, Coach Al Cece; **Back Row:** Robert Browning, Charles McCarthy, Roland Brooks, Louis Gatti, Skal Guidi, Blaise Stevens, Tim Duquette, John Teahan, Andy Porcello, Mark Scyocurka, Tim Harrington, George Thomas, Pat Healy, Jan Turoczy, Bill Adams.

1

2

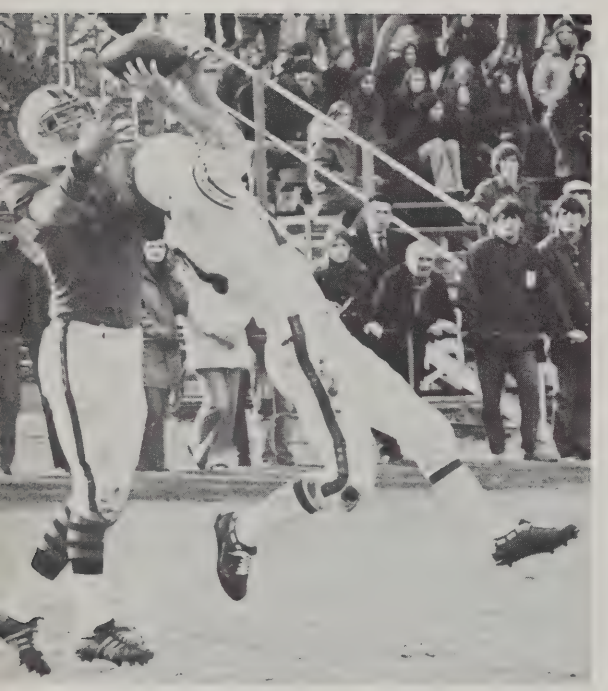

3

6

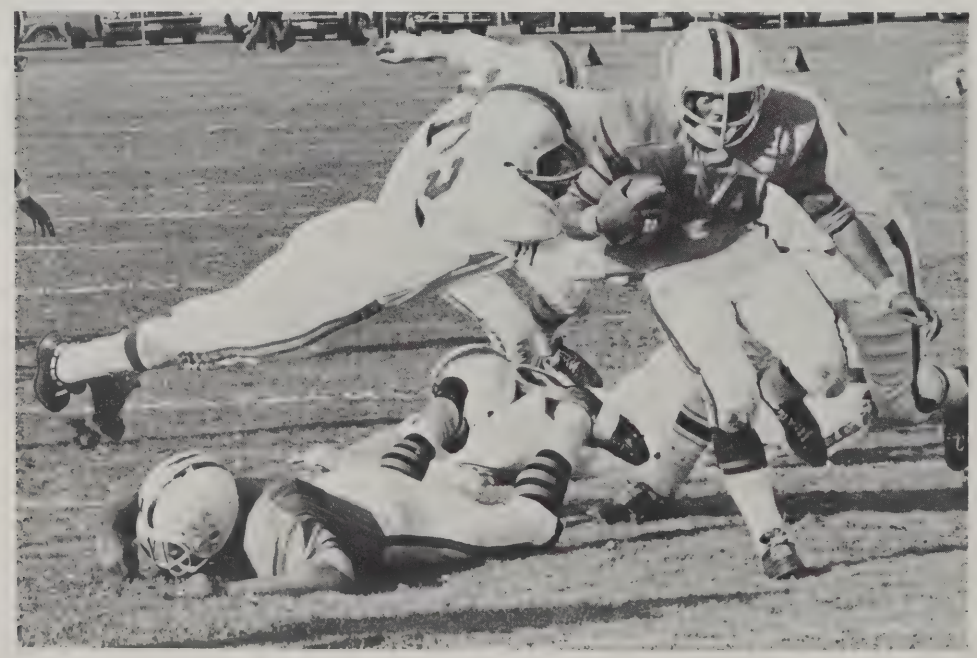

7

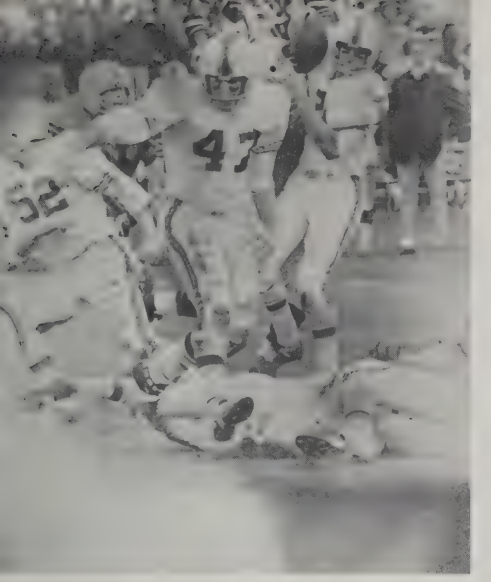

Scoreboard

Won	West Side	20-14
Won	Chicopee	21-6
Lost	Holyoke	0-12
Won	Greenfield	14-0
Won	Agawam	8-6
Won	Comp	40-14
Lost	Technical	0-46

4

5

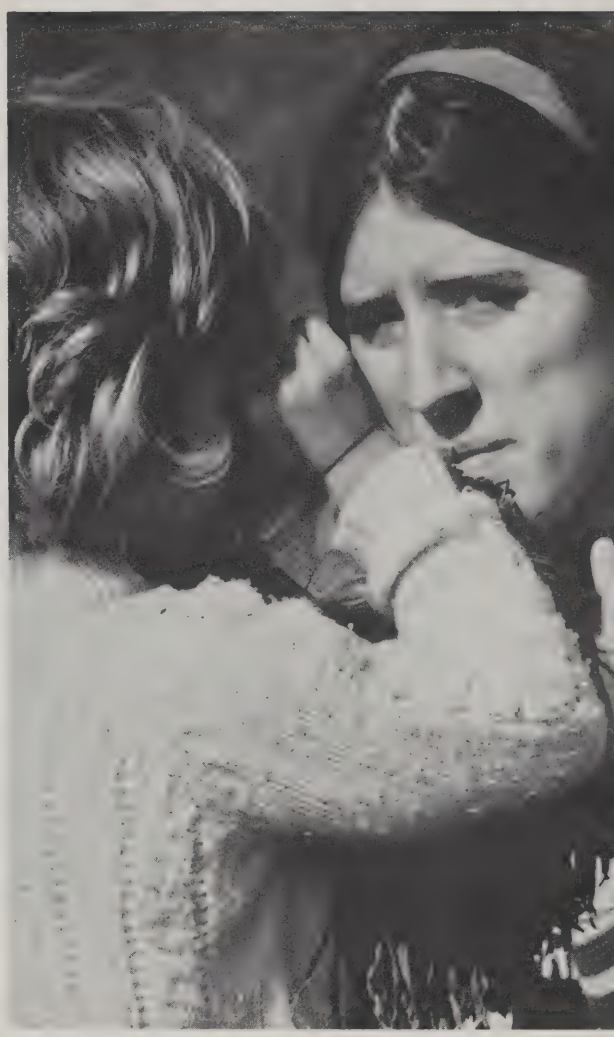

8

9

1 With special help from the photographers, Mary McCarthy envisions play. **2** Alert thinking by defensive back Mike Dunlea results in an interception. **3** Good pass protection provided by back Pat Healy (44) gives Jim Whalen ample time to pick his receiver. **4** Defensive halfback John Mentor stops Tech receiver from further gain. **5** Coach's daughter Amy Meyerhoefer shares a secret with sympathetic Marian Mazza. **6** With a flying tackle, Brian Burke stops the Tech runner's advance. **7** Three-year kicker Pete Dunlea punts Cathedral out of trouble. **8** On a pass-option play, halfback Kevin McCarthy runs. **9** Games may be tougher from the bench for sidelined Steve Dimodica.

Harriers first in Western Mass to hold state title

The season of 1971 marked the first time a cross country team from Western Mass gained superiority over the remainder of the state. The Panthers achieved this task in most convincing fashion with an effort that produced a 23-point gap between them and runner-up Apponnequet High. The dedication and skill with which Paul Whitlock coached his charges spurred them through the fall schedule during which they extended their four-year unbeaten string to 58 meets. Rich Bourie, Cathedral's premiere runner smashed seven course records, one standing for 33 years, and proved himself second to none in New England with an individual victory at the New England Championship in New Hampshire. Co-captain Pat Moriarty, along with seniors Tom Biggins and Jim O'Connor, provided able support for Bourie's record pace by consistently beating the oppositions' top runners making possible the team championship. Coach Paul Whitlock said before the State meet, "Because of our losses next year through graduation, this is our year to go all the way."

1

4

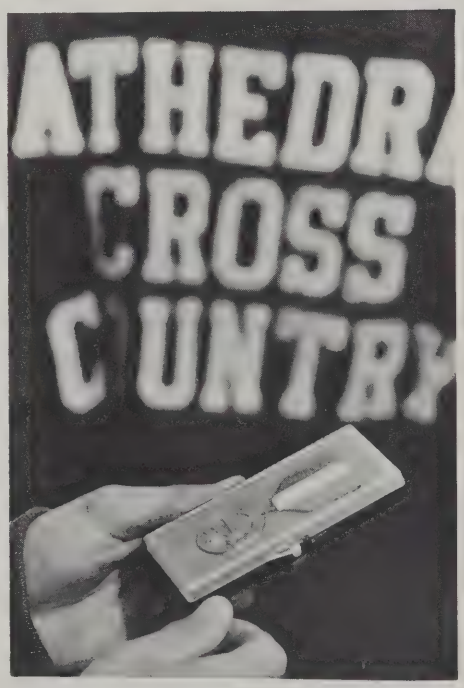

5

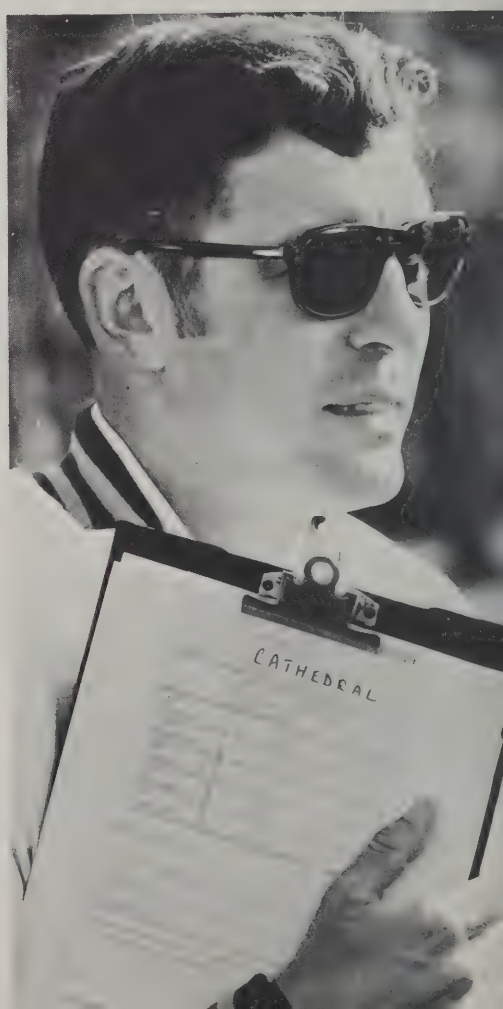

2

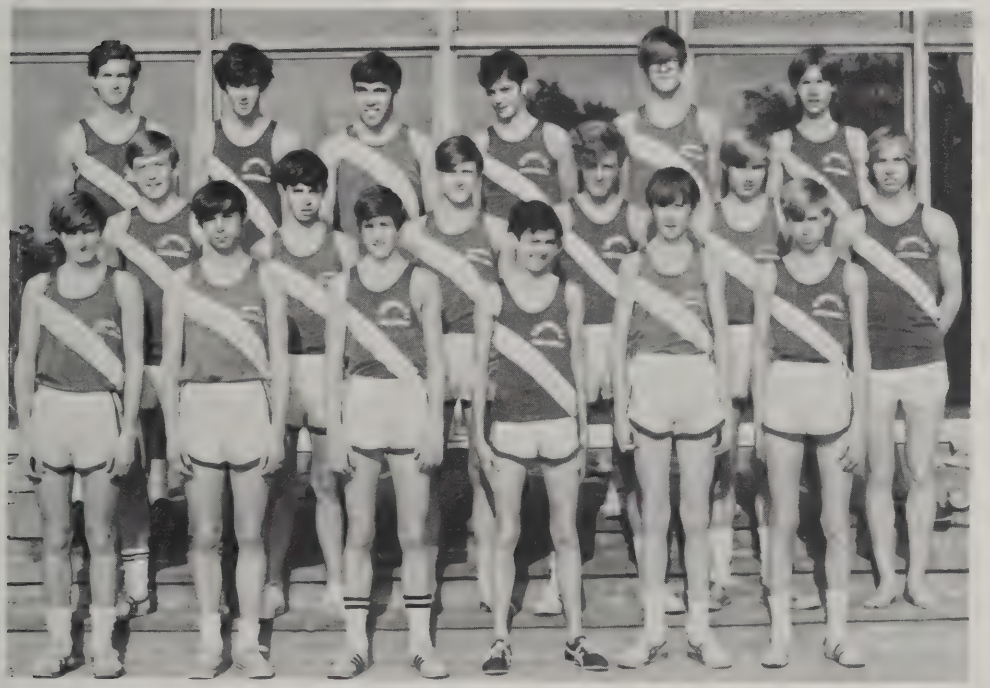

Cross Country team front row: Don Fricchione, Craig Plante, Ed Sunter, Steve Ashe, Tom Wolff, Bill Paterwic; **middle row:** Jim O'Connor, Chris Barrett, Mark Ianello, Dan Walsh, John Toms, Pat Moriarty; **back row:** Ken Demers, Neil Garvey, Mike Buckley, Rich Bourie, Bill Gelinas, and John Koon.

Scoreboard

Won	West Side	15-43
Won	Catholic	19-36
Won	Holyoke	19-38
Won	Ludlow	15-43
Won	Wilbraham	22-32
Won	Technical	15-45
Won	Southwick	21-37
Won	Amherst	25-33
Won	Agawam	15-50
Won	Classical	18-41
Won	Longmeadow	15-48

Low Score Wins

3

1 Intent on overtaking the opponent ahead, Pat Moriarty paces himself for the end of the race. **2** Teammates Rich Bourie and Pat Moriarty share in the thrill of victory. **3.** With an opponent right on his tail, Jim O'Connor gains speed for his finishing sprint. **4** More than mere ribbon and metal, this award recognizes the blood, sweat, and tears that earned it. **5** Coach Whitlock watches hopefully for his first place runners.

Cathedral's young soccer squad nabs league title; Bows from tournament with bizarre, disputed loss

For the third time in five years the Cathedral booters captured the Interschool League soccer crown, the symbol of soccer superiority among the five city high schools. Although the majority of the squad was juniors, the team showed exceptional poise throughout the season according to Coach Lee Kenworthy. Forwards Paul Stelzer and Steve Lortie provided most of the offenseive punch, backed by a defense anchored by Chris Lynch and Ken McLoed. The city title was handily won by the Panthers who took seven out of eight contests, including the title clincher against Classical. Steve Lortie's two goals provided the winning margin in a 3-1 verdict over Longmeadow in the opening round of Western Mass competition. In Monson, against Leominster in the quarter-finals, Cathedral experienced one of its most frustrating games, after four overtime periods the score stood 0-0. Cathedral enjoyed a wide shots-on-goal edge over their opposition but were at a 7-5 disadvantage in corner kicks, which is the determining factor in tie games. Chris Lynch, Jim Berg, and Steve Lortie were recognized for their performances by being named to both all-city and second Western Mass teams.

1

4

5

2

6

1 Challenged by a tackle, Chris Lynch drives forward. **2** Excedrin headache number 3. **3** Stooping to meet the ball, Pete Haley executes a bold steal. **4** Score! **5** Momentum, gained by Mark Garrity's save, propels the ball. **6** Concentration on downfield play sculptures the expression of Ken MacLeod.

5 6 1 2

1 Top-scorer Paul Stelzer boots the ball to center. **2** Deep in Tech territory, John Sullivan receives the pass. **3** Escaping a frustrated opponent, John Stanton races for the ball. **4** Coach Kenworthy plans such clever strategy, even the ref lends an ear. **5** Fancy footwork by Steve Lortie sends the ball upfield. **6** Seemingly calling for help, Dave MacLeod looses the ball to opponent Tom Dyjak.

3

Scoreboard		
Won	Longmeadow	1-0
Lost	Suffield	6-7
Won	Commerce	2-0
Won	Trade	3-1
Won	Tech	2-0
Won	Classical	1-0
Lost	N'hampton	0-1
Won	Commerce	4-1
Won	Trade	2-1
Lost	Tech	0-2
Won	Classical	4-2
Tied	Deerfield	1-1
Won	Longmeadow	3-1
Lost	Leominster	0-0

4

Soccer team front row: Jimmy Berg, Gene Boss, Ken MacLeod, John Sullivan, Paul Obermeyer, Paul Stelzer, Kevin Murphy; **back row:** Coach Kenworthy, John Kan, Dave Brodeur, Pete Haley, Dave MacLeod, Mark Garrity, Mark Sullivan, Mike Williams, John Stanton, Mike Lodigiani, Chris Lynch, Tom White, Steve Lortie, Kevin Gannon, Coach Bourgelas.

Girl gymnasts snatch Western Mass championship

Led by co-captains Cindy Scuderi and Connie Smith, and four-year member Shari Bordeau, the girls' gymnastic team struggled through one of the toughest schedules in the state to a 6-1 seasonal record. The team's depth on the uneven bars was one reason for its success. Their fine overall record gave them second place in their league, and enabled them to compete in Western Mass and state meets. In Western Mass competition they had trouble with Minnechaug, to whom they had lost in regular season competition, but they still placed first.

1

4

5

1 High scorer Cindy Scuderi completes a move on the unevens. 2 Body coordination of Shari Bordeau makes feats such as hand stands possible. 3 Co-captain Connie Smith practices her routine on the uneven bars. 4 Last minute encouragement from teammates Mary Conway and Connie Smith is characteristic of team spirit. 5 Poise and grace give Cindy Scuderi's beam routine the professional look.

2

Scoreboard

Won	South Hadley	61.5 — 52.7
Won	West Side	55.4 — 49.5
Lost	Minnechaug	63.0 — 64.0
Won	Longmeadow	65.1 — 62.0
Won	Holyoke	65.4 — 45.4
Won	Greenfield	70.2 — 30.8
Lost	Minnechaug	60.1 — 67.9
Won	West Side	71.7 — 65.1

3

Girls' gymnastic team front row: co-captains Cindy Scuderi, Connie Smith; **middle row:** Cheryl Harrington, Anmarie Kennedy, Pat Driscoll, Cindy Bishop, Shari Bordeau, Mary Donlin, June Hussey, Virginia Roberts, Sandy Charest; **back row:** Laura Principe, Sue Tebaldi, Mary Conway, Mary Carestia, Caroline Conway, Abigail Rodeen, Linda Griffin, Ann Kajka, Diane Porfilio, Elizabeth LaPorte.

Boys' gymnastic squad records successful season

Although their season opened on the sour note of the loss of co-captain Angelo Scuderi for much of the year due to illness, the boys' gymnastic team finished with a 9-1 season record and the Western Mass Conference league championship. In February four team members were invited to participate at Boston State College. The team pushed onward with enthusiasm, securing the Western Mass crown and taking second place in the state meet.

1

Boys' gymnastic team co-captains: Angelo Scuderi, Norm Boulrice; **front row:** Mark Gardette, Mike Fioretti, Mike O'Connor, John Gilfoil, Rich Montmeny, Rich Maurer, Richard Opitz, Jim Fitzgerald; **middle row:** Tom Goodman, Dave Desrosiers, Greg Payne, Paul Caron, Gerry Lynch, Tom Cipriani, Pat Dahlen, Dave Duroche, Tom O'Donoghue, Coach Bud Ostrander, Dan Ostrander; **back row:** Al Hare, Dennis Fournier, Mike Dahlen, Rich Gunn, Greg Godon, Tom Kevane, Steve Bertelli, Paul Jenezik.

2

3

5

Scoreboard

Won	South Hadley	72.8 — 58.3
Lost	West Side	69.8 — 83.4
Won	Deerfield	53.9 — 47.7
Won	Minnechaug	67.8 — 65.0
Won	South Hadley	61.6 — 60.9
Won	Longmeadow	68.7 — 62.4
Won	Holyoke	75.6 — 68.9
Won	Greenfield	54.6 — 41.5
Won	Minnechaug	94.5 — 76.9
Won	West Side	105.1 — 98.2

4

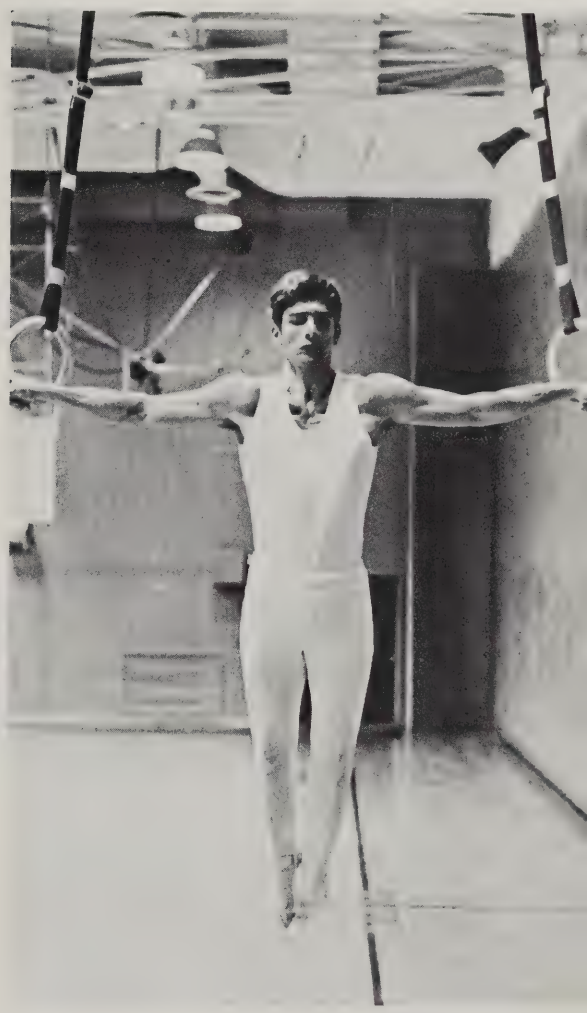

1 Practicing before a meet, Norm Boulrice goes through his routine. **2** Gymnast Rich Gunn carries out a back lever. **3** With strength and skill Angie Scuderi performs a planche. **4** Co-captain Angie Scuderi executes a cross, the most difficult feat in gymnastics. **5** Agile Paul Caron finishes his floor exercise with the splits.

Inexperience plagues hoopsters

From the outset of the season the CHS basketball tam was faced with the problem of a shortage of experienced players and a merciless schedule, thought by many to be the toughest in Western Mass. Led by forward Jim Whalen and backcourt ace Mike Julian, the hoopsters raised a few eyebrows with their determined play. Coach Dan Balicki came up with junior Bob O'Herron to fill the all-important pivot spot. Bob responded game after game with a dauntless effort that was most evident in the upset over Drury. Pulling down 29 rebounds, O'Herron completely outclassed the front court of the Berkshire power. Confronted with the unenviable task of rebuilding, Coach Balicki altered his line-up considerabley, hoping to come up with a combination that would click in coming years. The team's relentless spirit kept alive the winning desire during this rebuilding season.

5

1 2

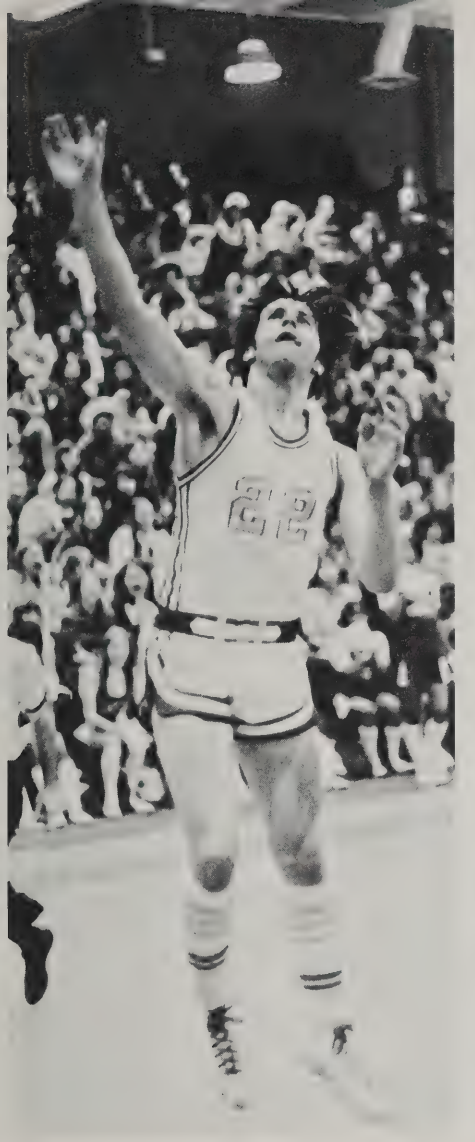

3 4

1 Following the team's progress on the court, Kim Formwalt smiles contentedly. 2 Attentively listening during a time out, Steve McKeever awaits his return to action. 3 Completing the Panthers' fast break, Tom Burke lays it up and in. 4 Cheerleader Kathy Nadeau checks the score in a close game. 5 Agile forward Bill O'Grady drives through two Tech defenders toward the hoop.

Basketball team front row: Dave Lapan, Ed Burnham, Mike Palmer, Tom Burke, Mike Begley, Phil Suse, Jim Whalen; **back row:** Artie Demers, Bill Cullinan, Bob Hawley, Steve McKeever, Ed Fitzgerald, Mike Julian, Bob Duquette, Bob O'Herron, Coach Dan Balicki.

1

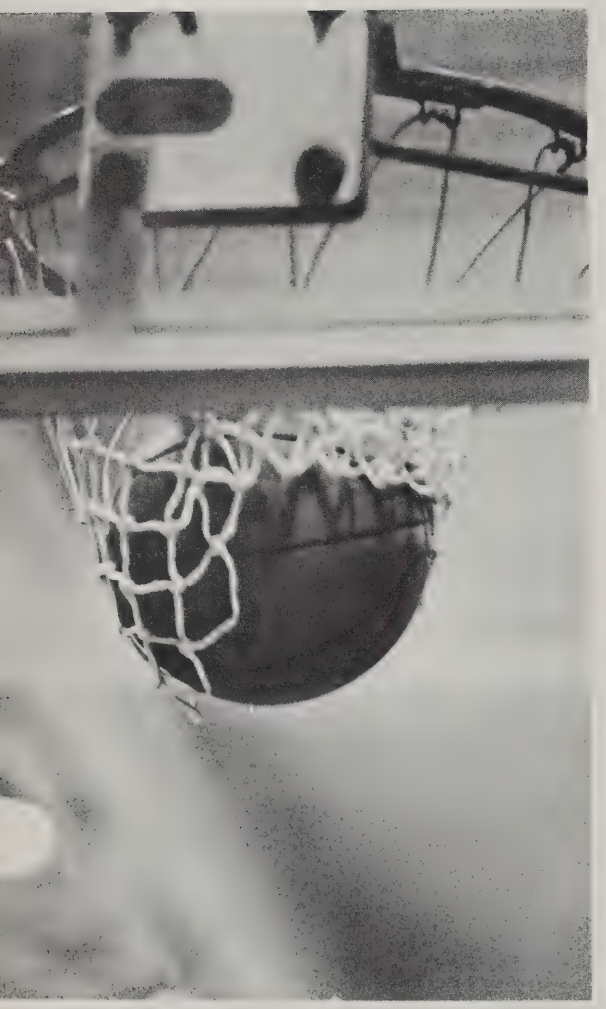

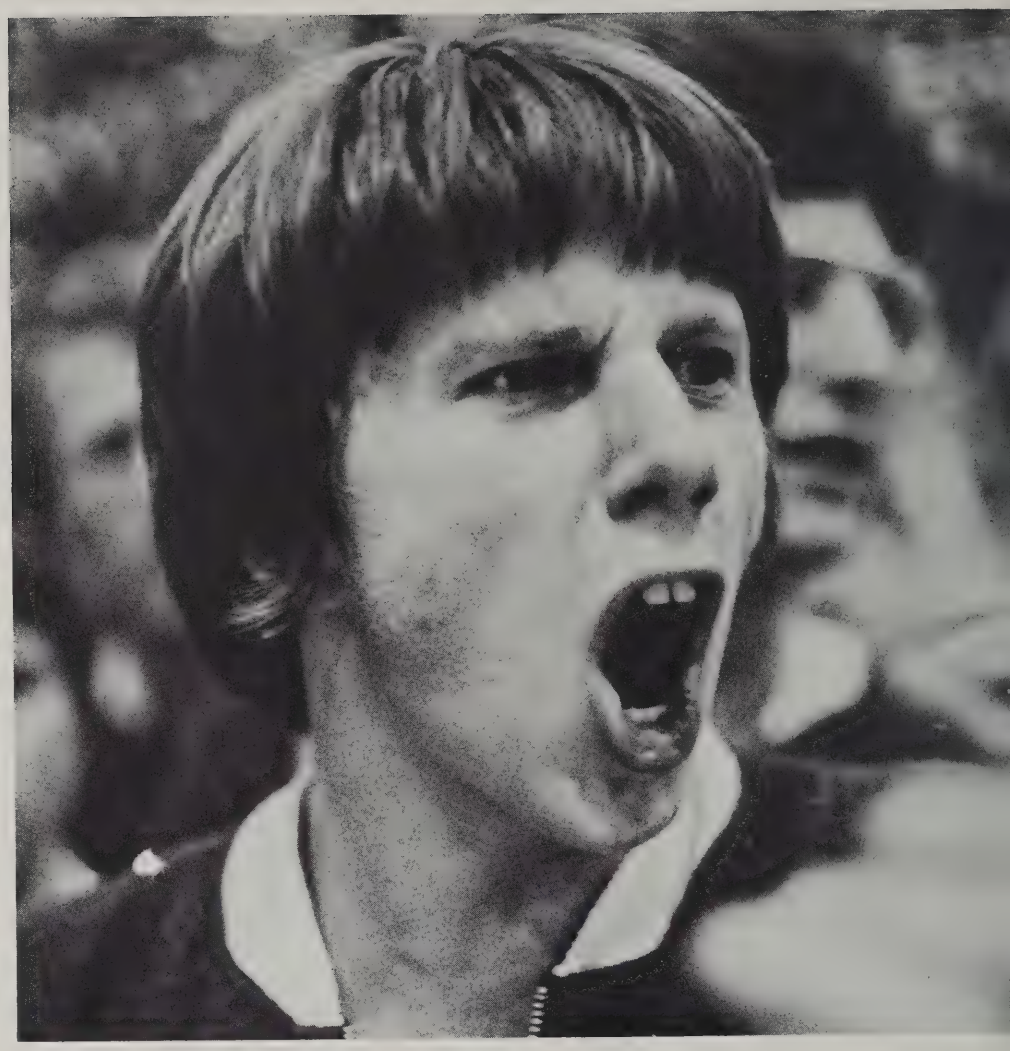

2

5

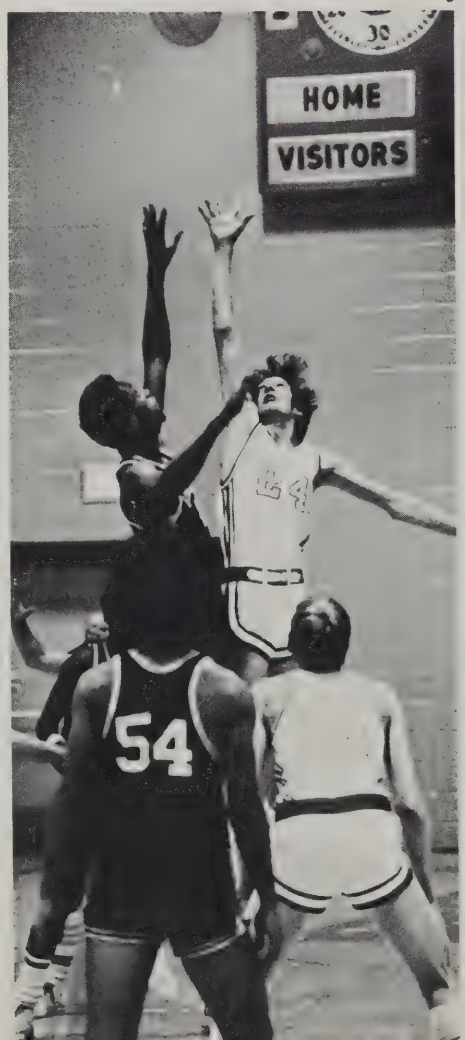

6

1 Swish! **2** Amiable Wally Keane shouts encouragement to the ref. **3** Forward Bob O'Herron reflectively steps to the foul line. **4** All-Western Mass guard Mike Julian hits from the corner. **5** Starting center Bill O'Grady leaps high for the opening tap. **6** Setting up their zone defense, hoopsters await the play. **7** Watching the action on the court, Panther cheerleaders Marian Mazza, Mary Spring, and Janet Smith urge the squad to victory.

3

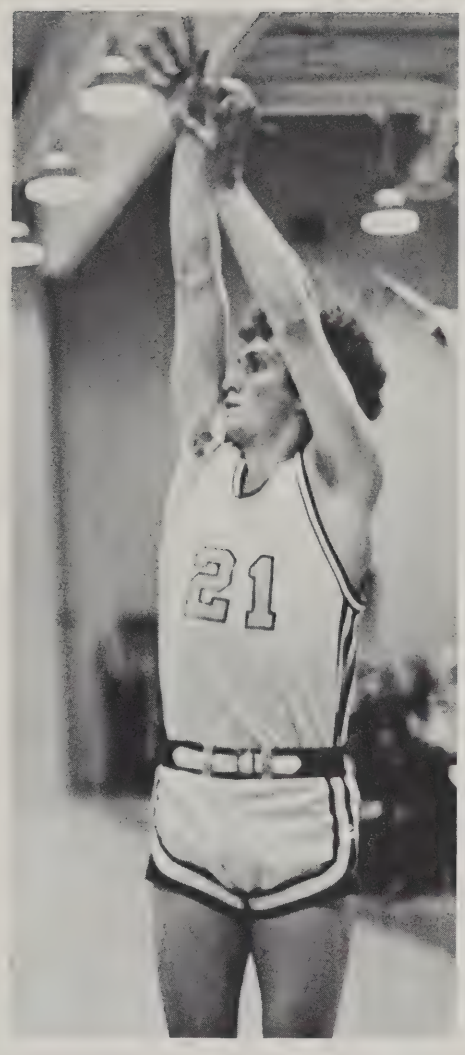

4

Scoreboard

Won	Holyoke	69-47
Lost	Catholic	78-92
Lost	West Side	62-67
Won	Chicopee	81-78
Won	Comp	71-52
Lost	Technical	52-58
Lost	Holy Name	74-89
Won	Classical	65-45
Won	Trade	72-47
Won	Drury	92-74
Lost	Commerce	43-46
Lost	Technical	61-63
Won	Trade	62-35
Won	Classical	54-46
Lost	Hoosac	58-61
Lost	Holy Name	70-99
Lost	Commerce	45-52
Won	Chicopee	76-58

7

Return of vets boosts pucksters

Bolstered by the return
of seasoned veterans
the Cathedral pucksters enjoyed
a most stirring season.
The Panthers were a surprise
in the Berry Divison,
giving Classical a fight
down to the wire and finally
finishing a close second.
Rookie coach Tony Odierna
was far from disappointed
with his team's strong showing.
Offensively, they were better balanced
than in previous seasons.
The development of Kevin O'Connor
into a hustling center
with Pat Moriarty on his wing
greatly strengthened
the squad's scoring punch.
As a result, some of the burden
of scoring was removed
from the stick of Tom Tabb.
Defenseman Dan O'Malley,
an underrated hockey player
according to Coach Odierna,
and netminder Dave McGlynn
anchored a tenacious defense
whose strength showed distinctly
in the shutout of Chicopee
and Tech,
and even more so
in the startling Western Mass
championship shutout
against the Bulldogs of Classical.
The surprising upset,
which dethroned
the three-year Classical champs,
highlighted past-season play,
since it was immediately followed
by a disappointing loss
to Central Mass champions
St. John's of Shrewsbury,
and this shattered hopes
of a shot at the state crown.

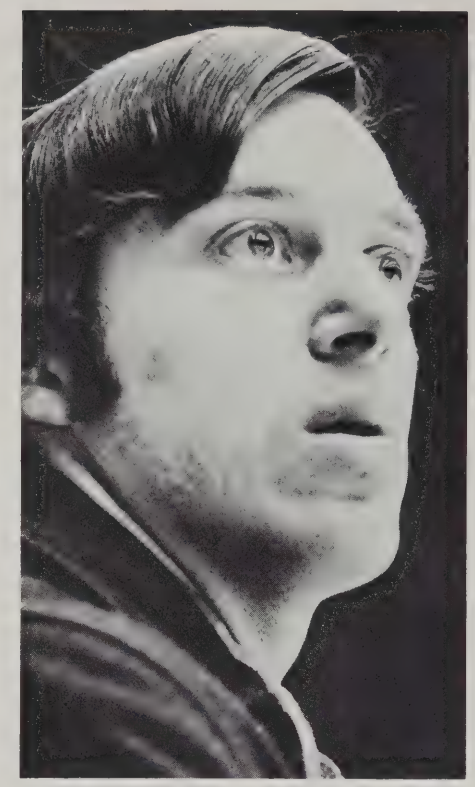

1

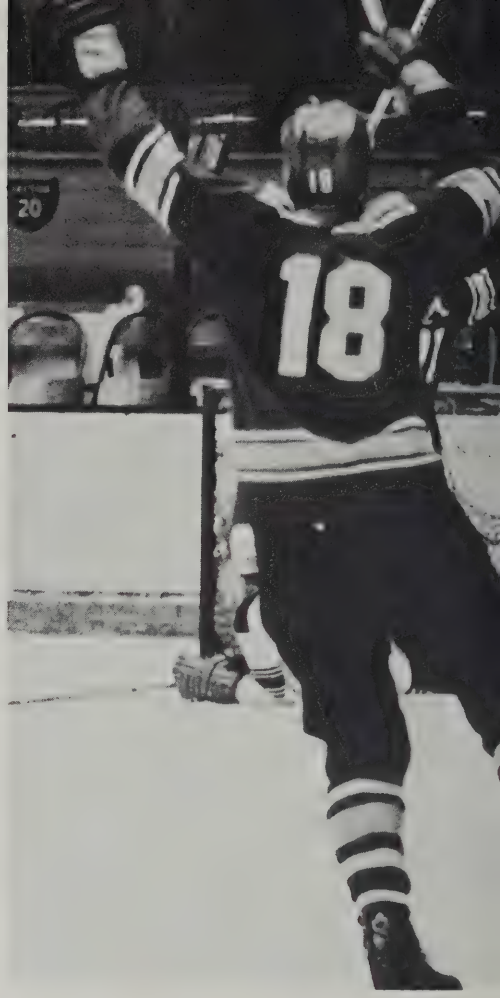

2

4

3

5

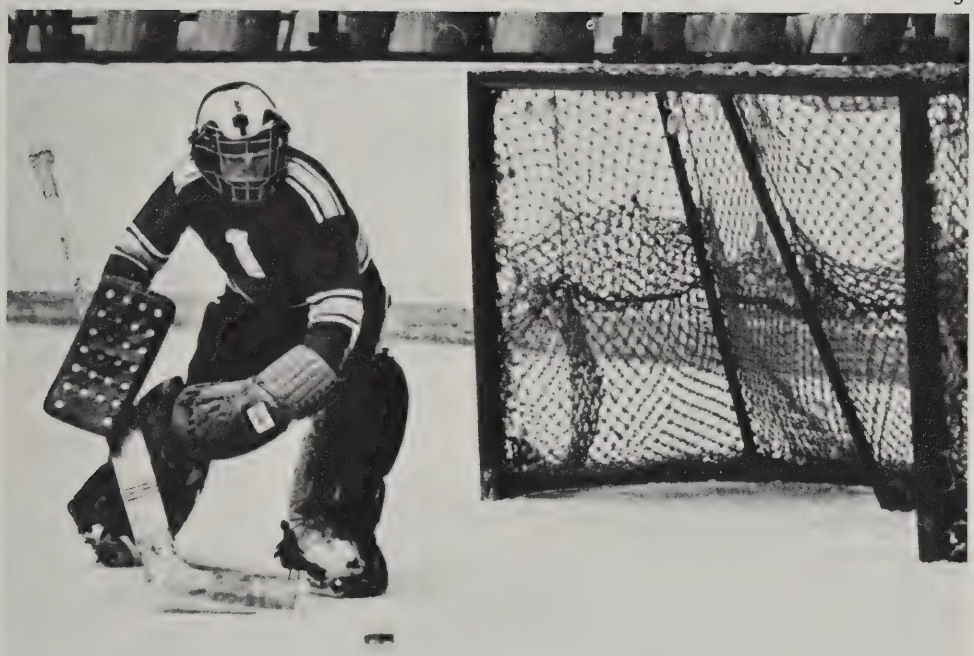

1 Rookie coach Tony Odierna pensively eyes the final seconds of the crucial Classical game. **2** Goal! **3** After an icing call, Jim Hough skates back for the face-off. **4** Striving to keep the puck in Westfield territory, Kevin O'Connor chases a Bomber to the blue line. **5** In the shutout against Ludlow, goalie Dave McGlynn advances to make one of his 17 saves.

1

3

4

6

1 Left-winger Mike Fenton is subject to an opponent's high-sticking. 2 Four-year veteran and All-Western Mass star Tom Tabb kills a penalty. 3 One of the smallest skaters in the league, Kevin O'Connor races to center ice. 4 Despite his opponent's efforts, Jim Hough manages to pass off to Mike Gilhooly as Mike Fenton (14), watches. 5 With two Bombers on his tail, Joe Sibilia makes off with the puck. 6 Eyeing the net, defenseman Marty Wright sets for the slapshot. 7 Crashed toward the boards, Joe Milbur fights for possession of the puck.

2

Scoreboard

Tied	West Side	1-1
Won	Agawam	4-2
Won	Longmeadow	3-1
Won	Westfield	6-4
Won	Technical	3-2
Lost	Classical	3-4
Won	Ludlow	4-2
Won	Chicopee	2-0
Won	Westifeld	2-1
Won	Ludlow	4-2
Won	West Side	5-2
Won	Longmeadow	3-2
Lost	Agawam	3-4
Won	Technical	8-0
Lost	Chicopee	1-3
Tied	Classical	2-2

5

7

1 2

1 Maintaining the tuck saves valuable seconds. 2 Relying on sharp edges, Bill Nolan makes a smooth turn. 3 With the balance of a master, Bob Goltz demonstrates his talents. 4 To gain speed, Elaine Murphy skates down to the finish line. 5 Edging control by racer Charles Goldrick juts the team ahead. 6 Slalom racer Noreen Brown goes through gates.

Girls' ski team front row: Martha Sullivan, Pat Martinelli, Joan Martinelli, Mary Hartwell, Elaine Murphy; **back row:** Karen Lucier, Karen Donovan, Alyce Tessier, Mary Nadeau, Beth Tessier, Noreen Brown.

Skiers enjoy frustrating season?

3

5

Both boys' and girls' ski teams suffered few losses this season, but this accomplishment has to be at least partly credited to the phenomenal lack of snow. The few matches that were raced showed great promise for the young team. Leading the boys' team this season was Bob Goltz, who established a record low of 28.6, seconds in a race against Longmeadow high. The girls' ski team increased in size and ability with the addition of nine new members. Constant PA announcements concerning the fate of scheduled meets focused attention on the teams' plight.

4

Boys' ski team: Bill Nolan, Joe Sarkis, Bob Dillon, Dave Bloniarz, Bob Goltz, Bob Budri, Bill Ferriter, Charles Goldrick, Chris Tuomey.

6

Track team takes crown after undefeated season

Climaxing an unbeaten 9-0 season, Cathedral cindermen secured the AAA Western Mass crown, their first in eight years. After sweeping through nine dual meets, the Panthers tuned up for a run at the elusive Western Mass title, with their twelfth straight City Championship. Outstanding performers in the Western Mass meet were Pat Moriarty and Rich Bourie, who captured the quarter-mile and two-mile crowns, respectively. The relay team came within a second of breaking the school record. Other leaders of the strong contingent of runners Cathedral boasted were Carlos Falcon and Pete Wallace. They were balanced by Joe Hickson and Ken Demers, who set the pace in field events. In the state meet Bourie clocked a 9:42 two-mile, breaking his own record by 10 seconds.

1

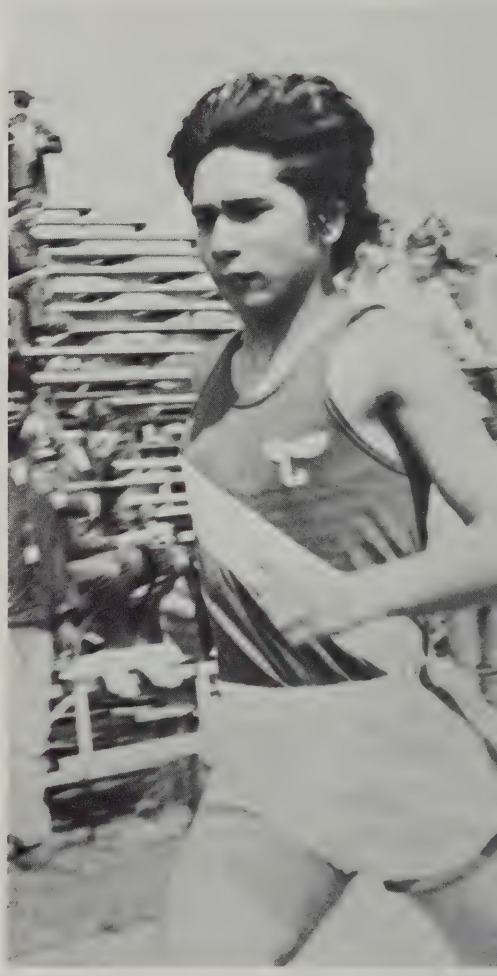

2

6

3

Scoreboard		
Won	West Side	87-53
Won	Longmeadow	77-63
Won	Ludlow	82-58
Won	Amherst	96-44
Won	Classical	90-50
Won	Trade	91-48
Won	Technical	98-42
Won	Commerce	81-59
Won	Catholic	97-43

4

5

7

1 Snapping his shoulder forward, Alan Hare heaves the shot. **2** Cathedral's entrant in the 100-yard dash, Carlos Falcon glides to an early finish. **3** With a final thrust of his right leg, Kevin Noonan attempts to clear the bar. **4** Hard pressed by his opponent, Chris Demers strains to clear the hurdle. **5** Portraying the anguished relief that only a runner knows, John Koon finishes the half-mile. **6** Utilizing his arm drive, Mike Buckley leads the field, including teammate Kevin Noonan, to the finish line. **7** During long jump competition, Ken Demers executes perfect form in leaving the toe board.

Cathedral grapplers vie for repeat championship

Returning wrestlers found themselves in the unenviable position of matching last year's championship performance. The 1972 Panther grapplers altered their style and replaced personnel without affecting their winning ways. Both the light and middleweight wrestlers were unbeatable. The quickness and experience lost in the heavyweight category through graduation was compensated for by Mike Hyder's and Brian Burke's superb efforts at every meet. The highlight of the season took place when Cathedral met unbeaten Tech on Panther mats. Ed Sunter, Mike Williams, and Ed Nugent were instrumental in building an unexpected early lead. Tech came charging back until the whole meet hinged on the final match between Mike Hyder and his Tech opponent. Hyder lost a decision which resulted in a draw at 23. This set the stage for the Western Mass championship. Both teams were unbeaten, both were previous champions, and both longed to repeat.

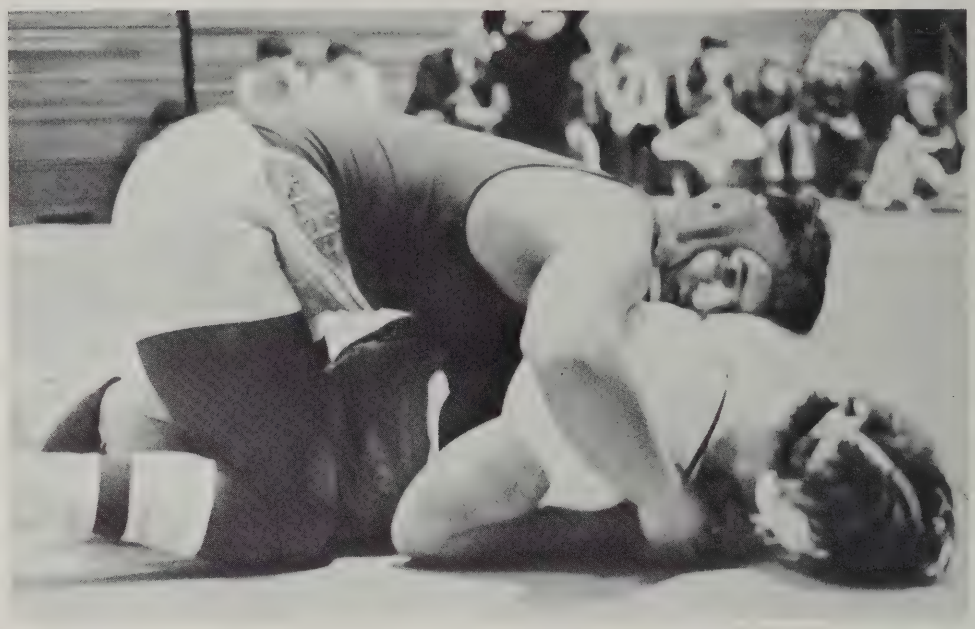

1

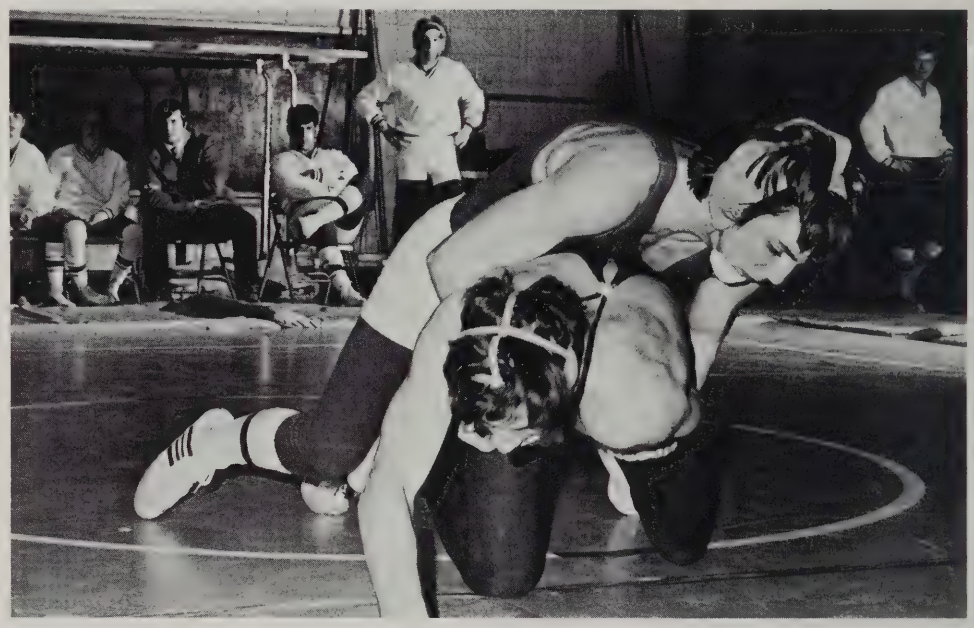

2

3

1 Ace heavyweight Mike Hyder comes closer to pinning his foe. **2** Turning his opponent on his back, Al Joyce strives for victory. **3** Patiently awaiting his turn to wrestle, Tom Hill watches the action at hand.

New 'stadium' draws Frosh fans

1

2

3

4

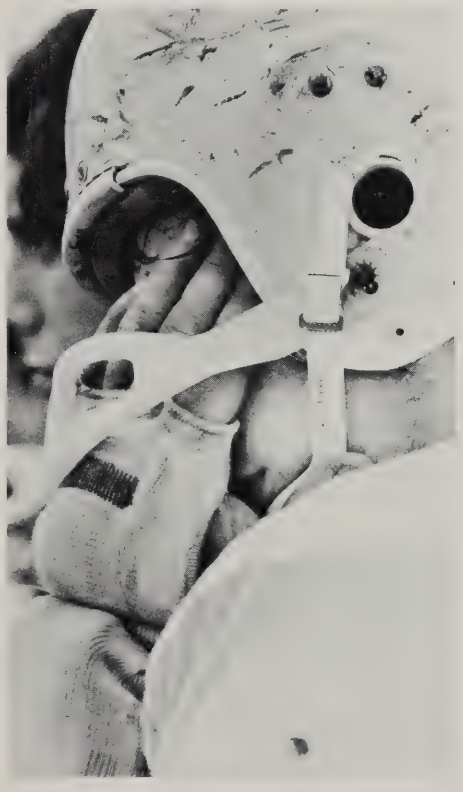

1 During a rough workout, tired Ray Bennett listens to instructions. 2 Sidestepping tacklers, John Santaniello scampers for extra yardage. 3 Strong running back John Santaniello is dragged down after a good gain. 4 Near the end of a tough game, an exhausted lineman takes a breather.

For the first time in its history,
the CHS Frosh Football team
drew strong support from fans.
Many of the games were played
in Cathedral's new "stadium"
behind the school.

Cheerleaders aroused spirit
for the team
which in earlier years,
no one even knew existed.

Rookie coach Charles Casserly
initiated a new policy
by which no one
was cut from the squad.
Of the 70 boys
who tried out for the team,
50 remained, while the others
dropped on their own decision.

A new award, the "purple tie,"
was presented to the best player
of any given week.
It gained distinction
and became somewhat of a tradition
for the freshman class,
becoming so popular
that class advisers
invented the "purple sock award"
for outstanding soccer players,
and the "purple glove"
for members of
the frosh basketball squad.

Panthers serve undefeated record in '71 city play

Winding up the year undefeated in city matches, the 1971 tennis team extended its four-year reign as city champs. Captain John Callaghan, a '71 graduate, led the team to an overall 20-4 record. They placed third in Western Mass, after a disappointing 2-3 Holyoke loss. In the Western Mass Singles, John captured the sixth spot, with Mike Williams seeded eighth. In Western Mass doubles play, John's brother Jim, and Joe Mayotte fought their way to the finals only to lose a long, tiresome match to a pair of Longmeadow racketeers. Since John Callaghan was the only varsity player lost to graduation, the '72 team will be able to challenge undefeated Longmeadow.

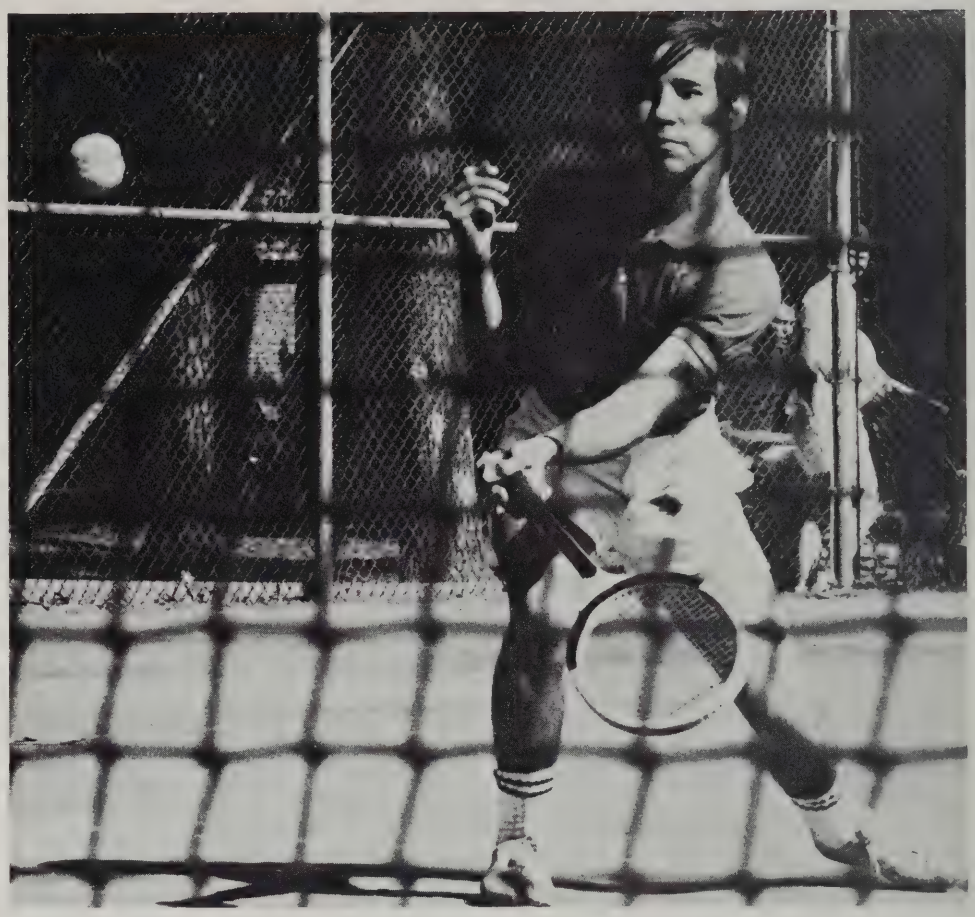

1

2

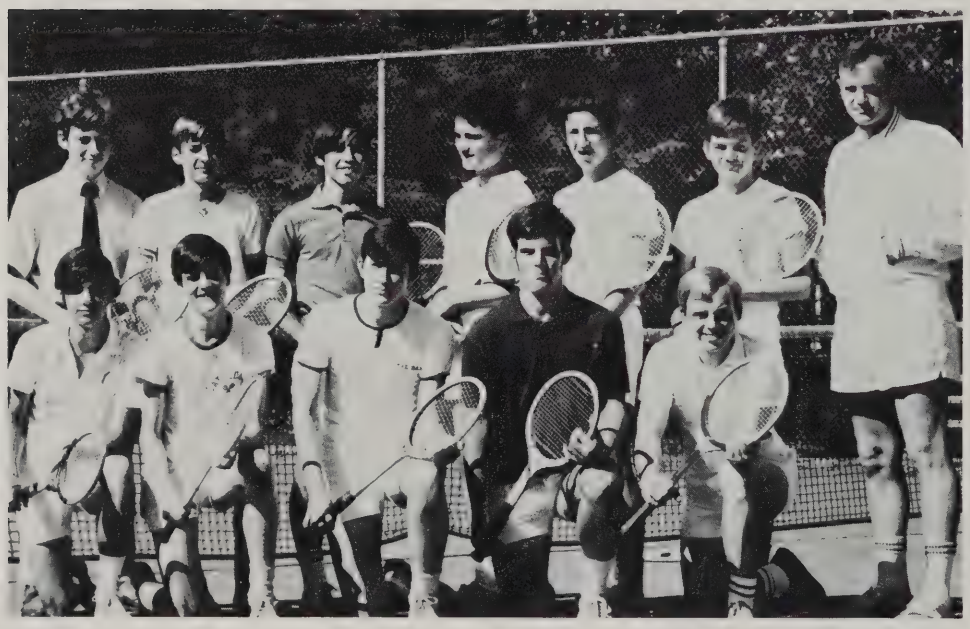

3

1 In practice for the Western Mass Singles Tournament, Mike Williams moves up for his drop shot. **2 Tennis team front row:** Tom McCarthy, Mike Lazzari, Mike Williams, John Morris, Tim Tunstall, Chris Mayotte, Coach Lee Kenworthy; **back row:** Bob Sticca, Jim Callaghan, Jay Seaton, Joe Mayotte, Rich Zamachaj. **3** Forced into the corner by a hard slam, Mike Lazzari counters with a lofty backhand.

Golf team wins city championship

2

3

4

1 In preparation for tournament competition, Tom White displays his confidence on the fairway. **2** At home course Franconia, Bill Warfield practices the putting that helped gain him Western Mass recognition. **3** Voted MVP, Jim Torrenzano exhibits his chipping skill. **4** Determined Wes Sparks tees off in Western Mass team play.

In the '71 season
Cathedral's varsity golf squad
outplayed all other city teams
with an 11-6-2 record.
This enabled the squad to compete in
Western Mass team competition.
In Western Mass
individual tournament play,
Jim Torrenzano and Bill Warfield
tied for second place.
Tom White placed fourth.
CHS further distinguished itself
by being the only team
in Western Mass
to place three men in the
Schoolboy State individual tournament
at Saddle Hill golf course.
Bill Warfield fired a 72
in the first round
and followed with an 84 in the second,
placing seventh out of a field of 90.
Coach Dimitroff looks forward
to an even more successful season
with four of the six
varsity players returning.

Boy swimmers down competition; Girls still on slow upward climb

1

Powerful strokes and thrusting kicks propelled the boys' swim team to a 14-2 season.

Mastery of the Australian crawl, butterfly, back and breast strokes was proven through team performance, as well as in individual sprints and relays.

Demonstrating their aquatic skills the team downed ten school records. Seven swimmers splashed into the state meet, comprising the largest state squad in Cathedral's swimming history. The mermen took first place in division "C" enabling them to move up to the "B" division next season.

The year saw the revival of girls' swimming at CHS, a successful year through not a winning one.

This year's team was the first to compete in dual meets and the Western Mass Championship. Benefits were derived from the experience received in actual competition against already established area teams.

All things considered, the girls were just getting their feet wet.

2

Boys' swim team front row: Tony Masuck, Kevin Mahan, Gene Boss, Mike Buckley, Mike Kogut; **back row:** Coach Casserly, Mike Stevens, Maury Cabral, Vinney Walsh, Mike Cabral, Tom Welch, John Manzi, Mike Masuck.

3

4

1 Unseen motions propel Tony Masuck to the finish line. 2 In between strokes Mary Moriarty bobs up for air. 3 Suspended in a back flip, Kevin Mahan looms above the water. 4 Mastery of the jack knife by Pat Martinelli keeps CHS team out front. 5 Swift stroker Maury Cabral glides through the course.

5

Girls' swim team front row: Ann Hanly, Beth Tessier, Linda Owens, Sue Wood, Ann Collins, Marguerite Pratt, Kerry Allen, Kathy Finn, Mary Curran; **middle row:** Terry Kennedy, Coleen Shea, Lori Reidy, Francine Germaine, JoAnne Noonan, Nancy Curto, Barbara Egan, Patricia Burke, Nora Adams; **back row:** Pat Martinelli, Ann Fenton, Judy Murphy, Mary Moriarty, Elaine Murphy, Catherine O'Malley, Eileen Skelly, June Hussey, Maryrose Coughlin, Susan Lawler.

Baseball nine captures '71 Western Mass crown

The Cathedral baseball team powered its way to glory in Western Mass, ending Tech's three year reign as regional champs. A strong team in '71, the Panthers scored more runs than any other city rival, led Western Mass teams in hitting, and finished with an 18-3 record. Cathedral's speed and aggressiveness earned them the most stolen bases in Western Mass. Phil Suse contributed to the effort with 22 steals in season play. MVP Bill Moge pitched eight wins losing only once. Climaxing the season, Cathedral met Holyoke for the Western Mass Championship. Down 5-0, Cathedral rallied for nine runs in late innings to win.

1

3

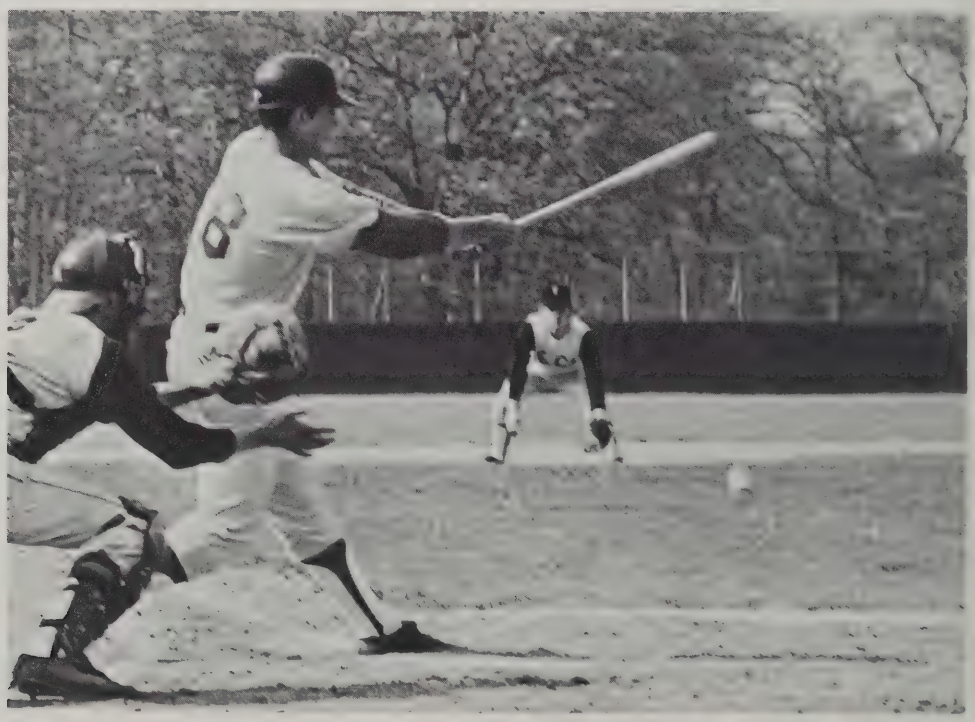

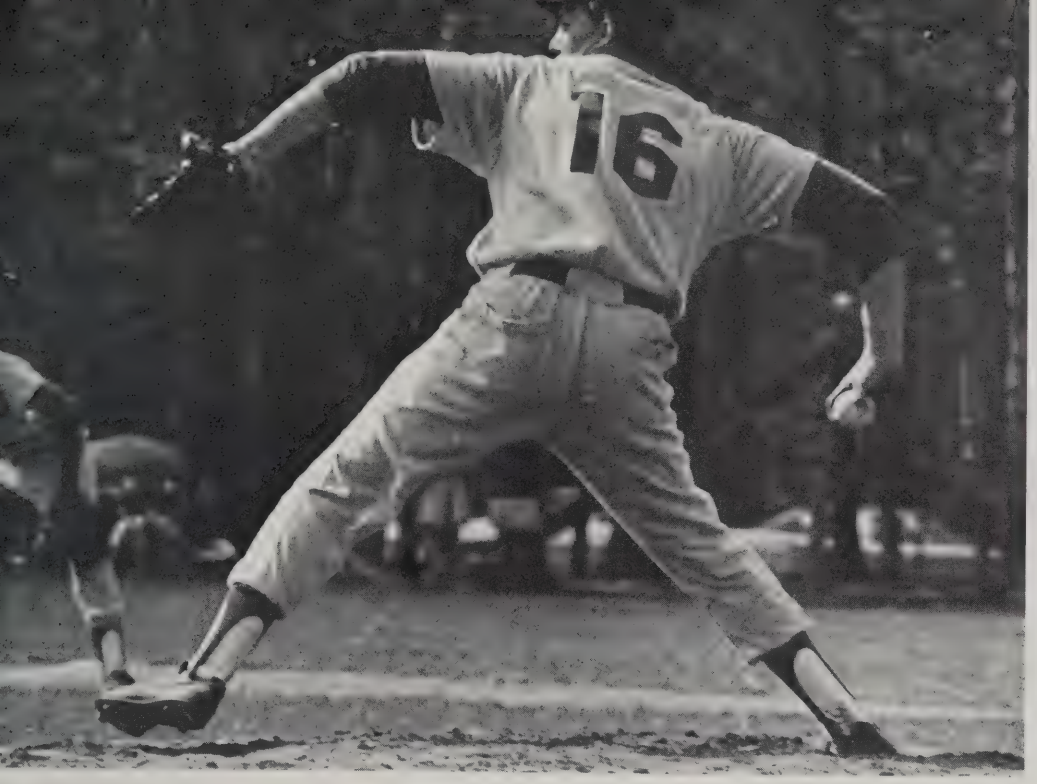

2

4

Scoreboard

Won	Catholic	11-3
Won	Trade	23-2
Won	Holyoke	14-5
Won	Classical	22-5
Lost	Commerce	6-8
Won	Fermi	7-5
Won	Technical	9-2
Won	Trade	22-0
Won	Chicopee	8-3
Won	Classical	8-1
Won	Comp	9-1
Won	Commerce	13-0
Won	Fermi	4-1
Won	Technical	5-3
Lost	Chicopee	7-8
Won	East Long.	3-1
Won	Holyoke	7-2
Won	Amherst	6-1
Won	Holyoke	9-5
Won	Pittsfield	4-0
Lost	Durfee	3-5

5

1 To defend against the steal, Phil Suse keeps the runner close. **2** Qualifying for the All-Western Mass team, '71 graduate Bill Moge proves his baseball prowess. **3** Ignoring the pressure of a title game, Tom Savoy strokes a single through the infield. **4** As he awaits the hanging curve, Ken MacLeod tightens his grip. **5** Apprehensive Coach Dan Balicki reviews the team's strategy.

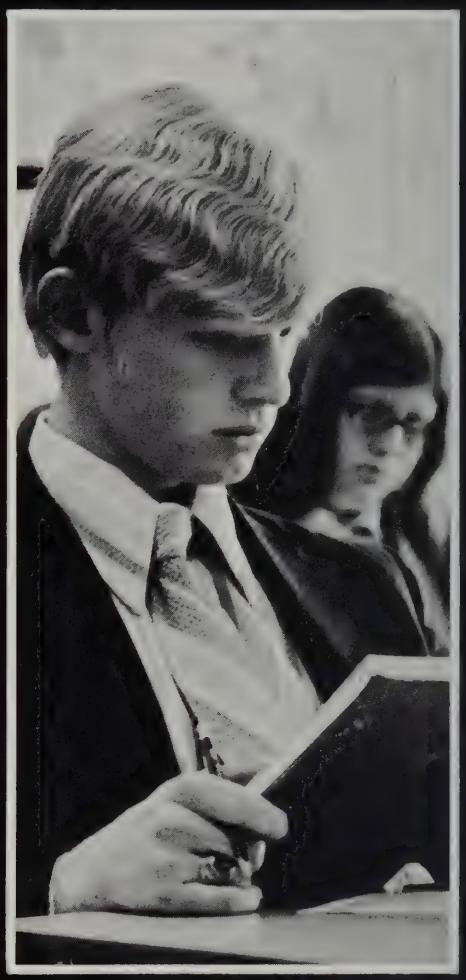

The burden of classes, homework, grades;
sorting untruths from half-truths,
and half-truths from truths;
tracing the thread back to the source,
which only adds to the confusion of the search.
Yet all this is but a single aspect
of the whole concept of education,
for that which must be known
can be heard in the silence,
felt in the darkness,
seen on the horizon.

"We awaken to an aurora of consciousness,
harbouring the message within our souls."

Academics

1

2

4

5

1 Concentrating on precision, Debbie Regnier tinctures a solution. 2 Learning to focus a microscope isn't always easy as Beth Tessier discovers. 3 Physiology students, Marlene Ambrose and Claire Donohue explore the basics of the cat's anatomy. 4 With Hector's assistance, Sr. Richard Frances demonstrates intricacies of the human skeletal system. 5 Systems of weights and balances provide an interesting lab for Roland Hebert and Greg Halfide. 6 After the excitement of observing a silver nitrate reaction, Charlie Ryan tackles the tedious job of cleaning up.

Science Department undergoes distinctive changes

3

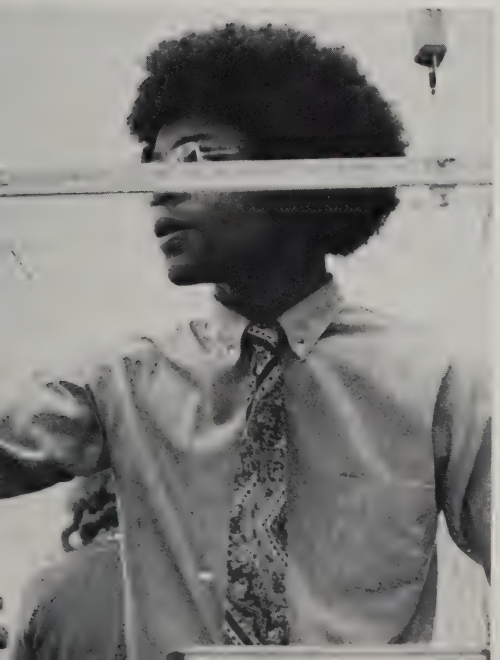

6

Major innovations
in the Science Department
demonstrate that education
is an ever-changing process.
Freshmen reaped
most of the benefits.
Their curriculum was expanded
by adding two classes
of Interaction of Matter and Energy,
a lab-oriented inquiry course,
to the already-established
Introductory Physical Science.
The AP Biology class
assembled independent study projects
consisting of papers, films, and tapes
for the use of underclassmen.
Team teaching was used
with Soph Biology classes
which met in the auditorium
for large group instruction,
followed on subsequent days
by independent study, labs,
and medium group review.
The department conducted
an experiment
with Junior Chemistry classes,
using a programmed text for one,
while the control group
followed a standard text.
At the end of the year
both classes took a standarized test
to determine which method
would be better for the future.
Senior Physics students
taught by Sr. Kathleen Frank
contracted for their marks,
deciding the grade they would achieve,
and then completing a designated
amount and quality of work.
For the benefit of all, a science resource center
made available books, pamphlets,
and audio-visual materials.

Math offers new courses, book

This year two new courses were added to the Math curriculum, Pre-Calculus and Problems in Math. The latter course and text were devised by the instructor Mr. Daniel Balicki. This year's Calculus class completed the first three chapters of the book during the summer vacation, giving them a head start on the text. Math students participated in the State Prize Math Exam, Math Fairs, Mathletes, the National Prize Math Exam, and a tutorial program in the school. In the State Prize Math Exam Jerry Nardi and Bill Lonergan placed as finalists.

1

2

3

4

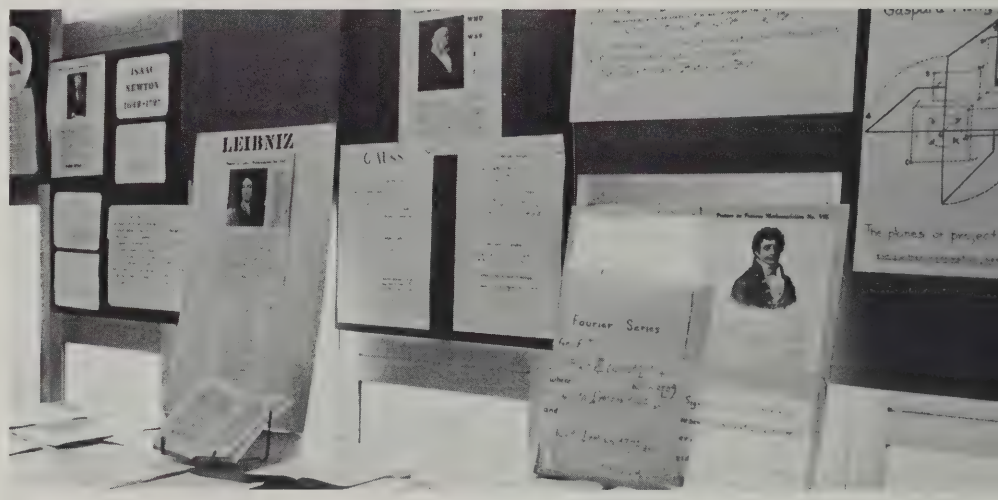

5

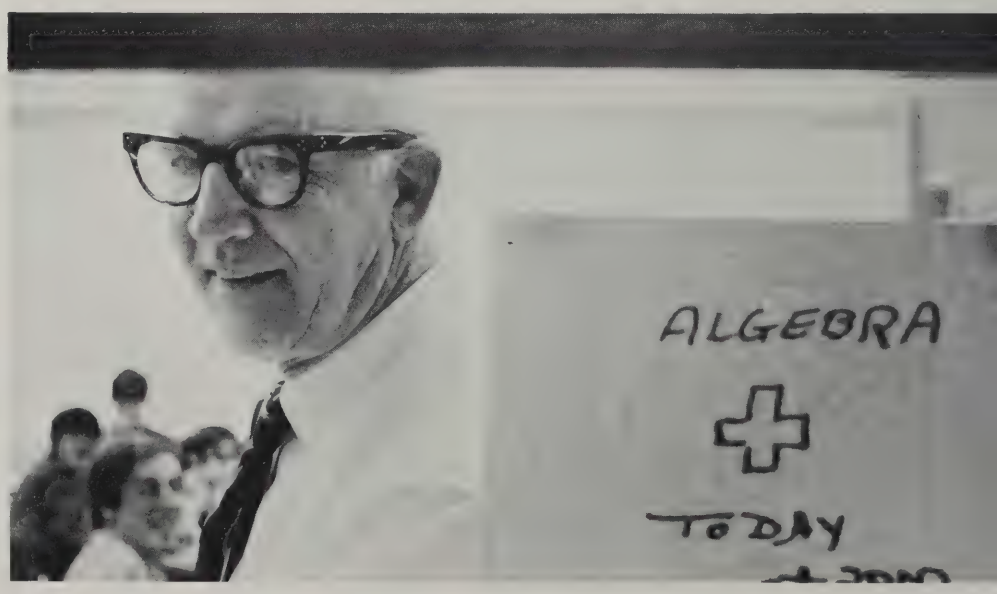

1 Word problems puzzle Tim Fenton. 2 Hoping for a right answer, Sue Buckley checks work on the blackboard. 3 State Prize Math Exam winners Bill Lonergan and Jerry Nardi. 4 December's Fine Arts Exhibit included a display of 18th Century mathematics. 5 His advertisement of after-school help amuses Mr. Halloran and his class.

Business students perfect skills for future careers

1

2

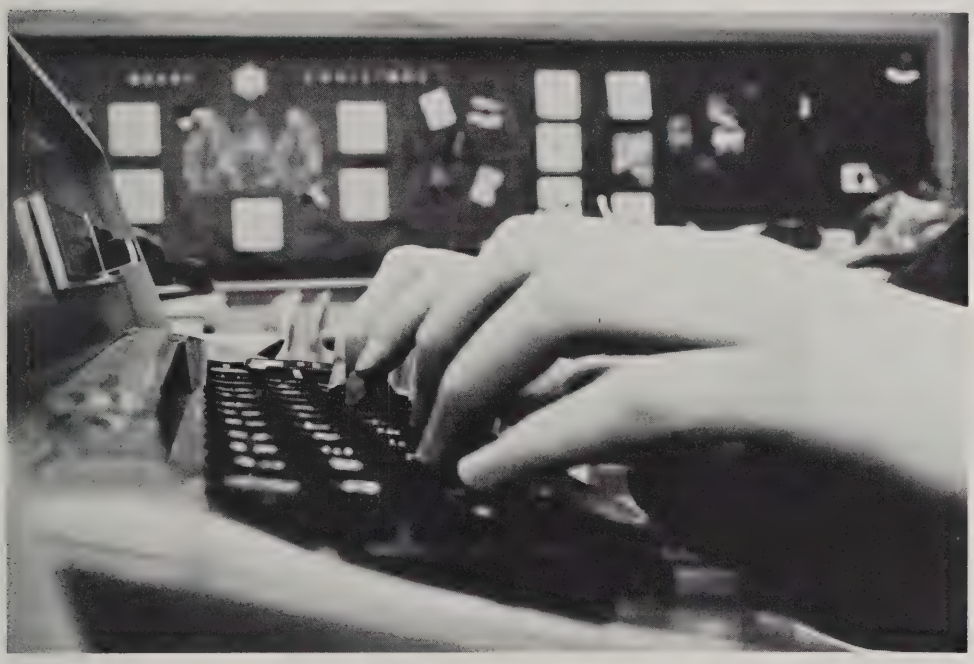

Along with regular
business subjects,
a new course, personal typing
was included in the curriculum.
Introduced as an experiment,
the non-credit course was graded
on the pass-fail system.
Classes were taught basic business
along with personal letter styles
and correct keyboard techniques.
In other business classes
speakers were brought in to
discuss topics related to the course.
Such contacts helped the students
to direct themselves
toward future careers.
Data Processing
offered students experience with
Unit Record Equipment, Key Punch,
and an Alphabetic Interpreter.
Through the department,
100 percent
of senior business students
have obtained jobs.

3

4

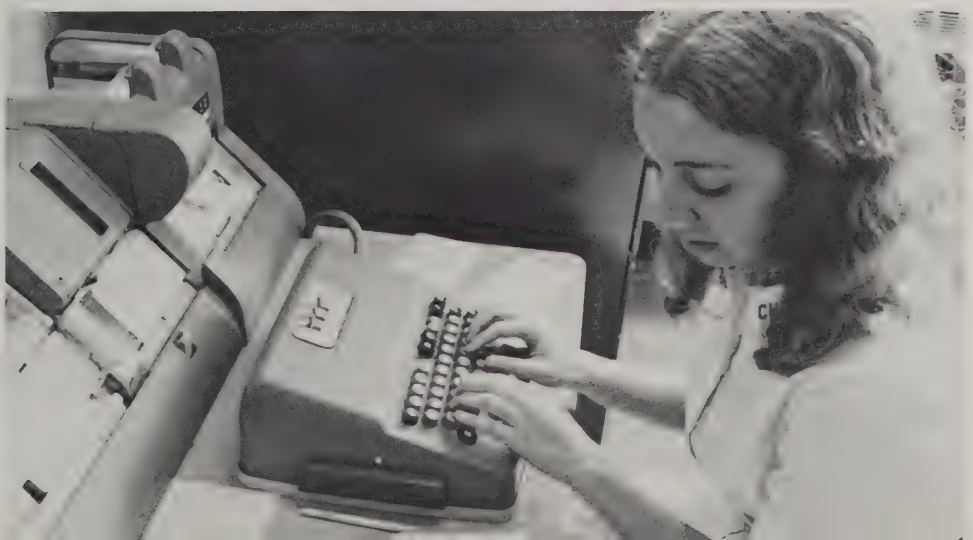

1 Typist Patty Hill concentrates on an assignment. 2 Unidentified student demonstrates home key position. 3 Business student Shirley Smith adjusts drum of mimeograph machine. 4 Punch typist Diane Dimauro operates equipment.

1

Homemaker Supreme: yield 42

Use 1 Sr. Madeline Tiberii
42 ready, willing, and able girls
1 dash wisdom
3/4 tablespoon patience
9 ounces enthusiasm
2 cups knowledge
Sift ingredients together.
Flavor lightly with luck.
Pour evenly into 2 classes.
Bake at room temperature
for 56 minutes.
Cool slowly with confidence.
Spread generously over 1 year.
Yield: 3 ½ dozen able homemakers

2

3

1 Before addressing the student body, Senator Kennedy enjoys refreshments served by Sue Grassanovits and Rosemary Thomas and prepared by the home ec classes. **2** Testing for proper seasoning, Laurel Nay samples her sauce. **3** Every good cook does her own dishes, including Ann Tessier.

Sr. Patricia Smith keeps her students in stitches

1

Baste yards of knowledge
on the history of clothing,
tack the principles of design.
Stitch the construction of clothing
to inches of experience.
Hem with lessons in home decorating
and line with hints on grooming.
Result: a practical arts night
highlighting a fashion show,
display of hand-made Christmas
articles and dozens of confident
scissor-happy seamstresses.

2

3

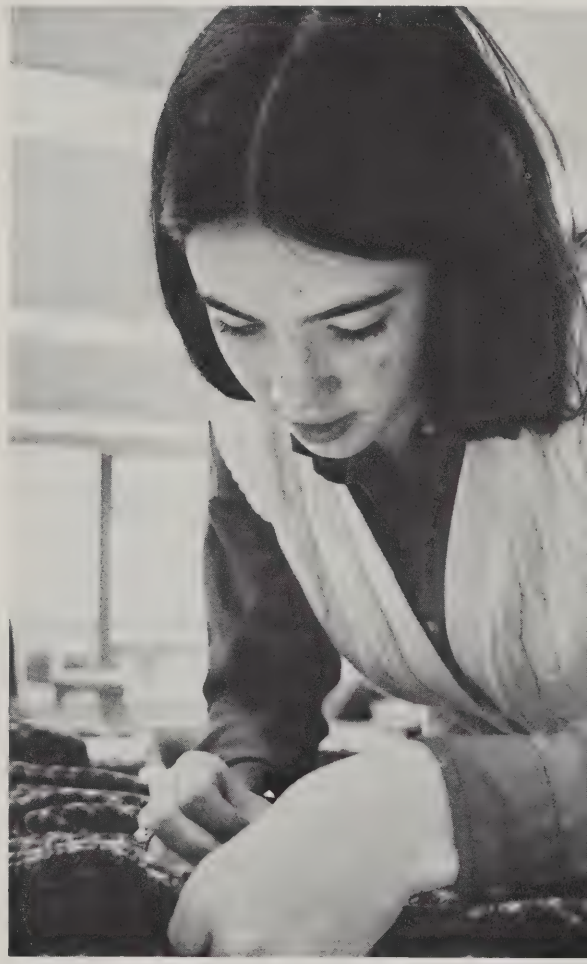

4

1 Seams must be pressed flat for Linda Wasilewski's jumpsuit to pass inspection. **2** Stitch ripping becomes tedious at best discovers Mary McCue. **3** Intent on topstitching, Kathleen Connery carefully guides her bermudas through the machine. **4** Finishing touches of hemming complete Marguerite Pratt's skirt.

Artists splatter talents, materials

Spotted floors, clogged sinks,
sticky fingers, furrowed brows;
all are inevitable
in the guidance of young artists.
Art I acquainted the students
with all media of drawing and design.
Second year art classes
used their creative abilities
for numerous endeavors
in various aspects of art.
These included linoleum blocks,
monochromatics, still lifes,
wire sculptures, and tissue collages.
Art students became familiar
with the work of master artists,
along with studio work.
A major accomplishment of Art III
students was the making
of a Luca Della Robbia wreath
and a partridge in a pear tree.
Other facets of their work
included an introduction
to oil painting, silk screening,
ceramics, and ink drawings.

1

2

3

4

1 Adding a few finishing touches, Kim Brawders prepares to mount her papier-mache mask. 2 Art Student Debbie Plasse completes a stained glass tissue collage. 3 Wire sculpture becomes a tangle for George Chartier. 4 After witnessing the unveiling of the mosaic dedicated to his brother, Senator Edward Kennedy thanks the art students who were involved in its making.

Industrial Arts offers diverse, expanded program

1

Mechanical drawing's courses were individually structured to train students for future careers. A one-year program was opened to Seniors in basic tech and drafting. Basics of engineering was added to the two-year program while the three-year course presented advanced engineering. These co-ed programs prepared students for the fields of art, advertising, sheet metal design, engineering, and architecture. Transparencies and filmstips were added for classroom use, and a field trip to the University of Hartford highlighted the year.

2

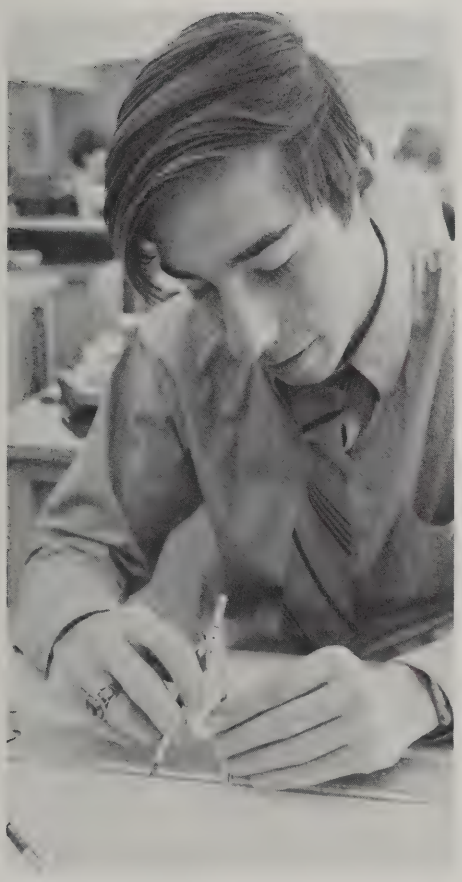

3

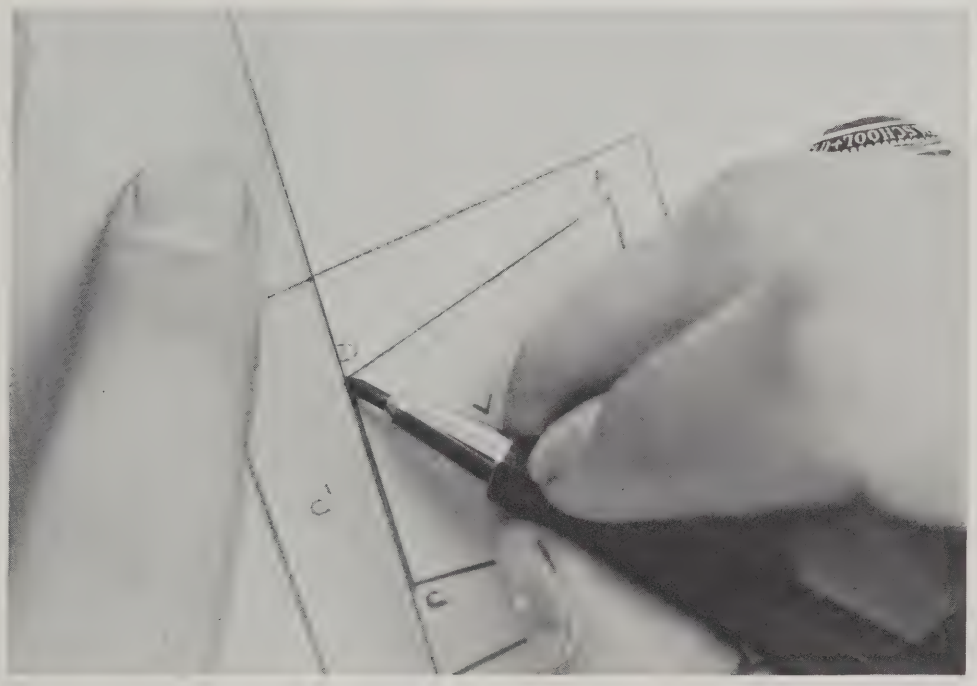

1 As one of the few female members of the drawing class, Christina Mallette enjoys the ratio. **2** Second year Mechanical Drawing student Joe Leonczyk works out geometric construction problems. **3** Skill and precision become habit.

1

4 2 3

1 As she explains the methods to interested parents, Marilyn Gallina prints material. 2 Proudly stepping forward, Pam Mastroianni presents a dress of her own making. 3 While onlookers admire the finished product, Michaela Slattery shows the Brayer technique. 4 Plastic dry paint etching keeps Claire Guadreau and Jeanne Souvigney busy. 5 Using yarn on burlap, Lynn Connors makes a rya rug. 6 Exhibiting her maxi creation Mary Ann Aude models at the fashion show. 7 Carefully sketching a picture, Marthe Hess makes up a monoprint.

Arts Night presents many crafts

5

6

7

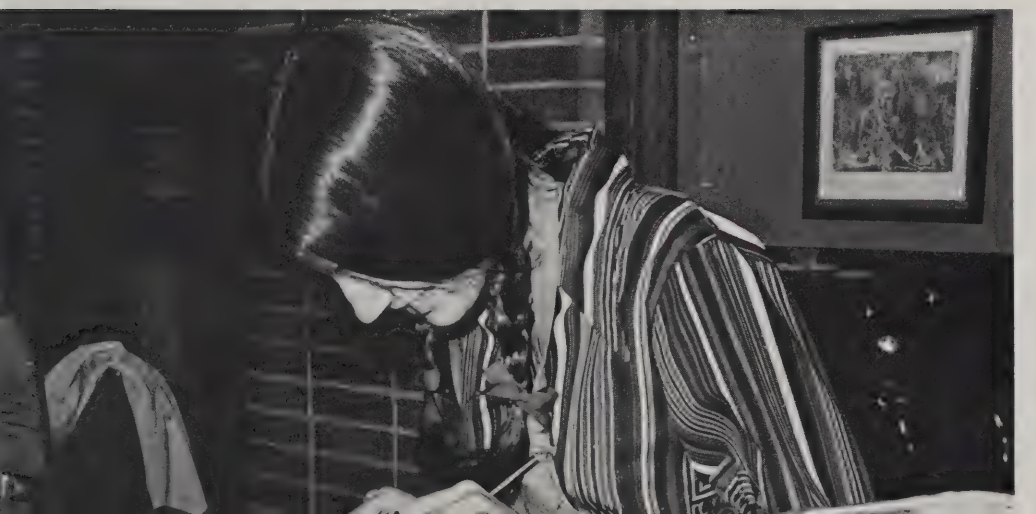

On Practical Arts Night
the efforts of more than two months
of preparation culminated in
an original presentation.
The fashion show presented
various styles of clothing,
modeled by the girls
who made them.
"Anything Goes '71"
featured outfits which ranged
from evening gowns to sportswear.
Cars of the future,
isometric and technical drawings, and
architectural designs were displayed
by the Industrial Arts section.
Table decorations and settings,
as well as the food
which was given away
as doorprizes each hour,
were prepared by
the Home Ec classes.
The Art Department
provided demonstrations
of art techniques,
including monoprints, wood carving,
plastic dry point etching,
and hand-made rugs.
Linoleum prints were given away
upon request of patrons.
Completing the night,
the photography club presented a
display of pictures taken by members,
while the radio club
set up a ham radio,
and both broadcasted and
received messages in Morse code.

1

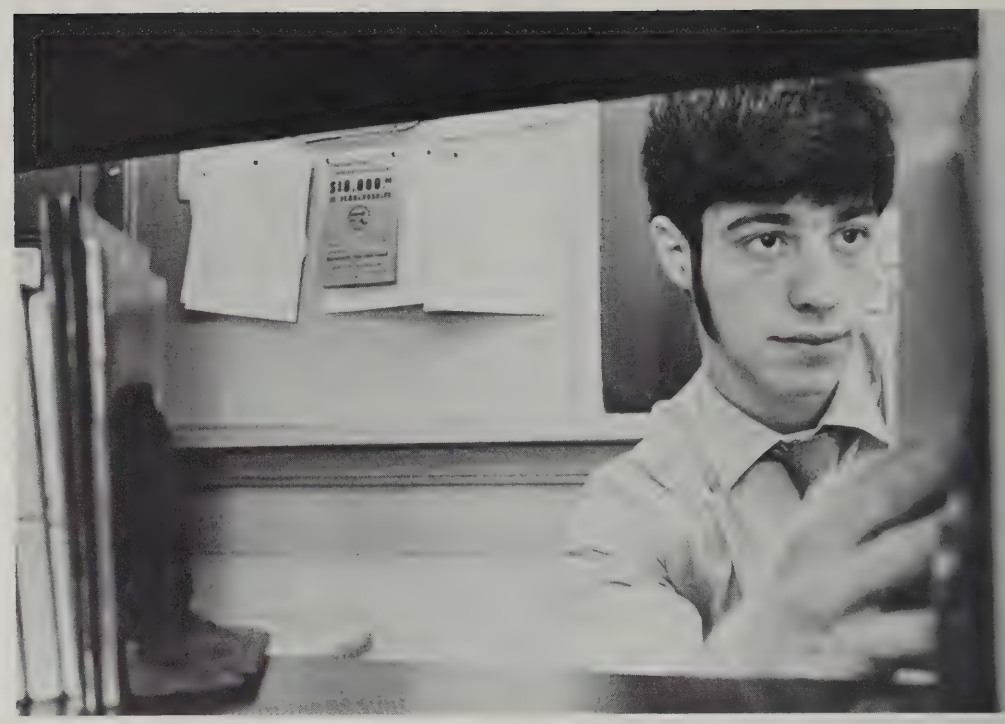

2

7

4 5

1 As a speaker in the Mock City Council, Peggy Martin stresses the advantages of a new shopping mall. 2 Gathering information for an overdue assignment, Michael Bell finds the resource center very useful. 3 Orderly filing of visual aids puts filmstrips at the fingertips of James Landers. 4 Filmstrips provide additional information for researchers. 5 Participants in the Model Senate Sheila Kraus and Phil Suse discuss notes on a previous caucus. 6 Recordings of famous speeches bring history alive for Robert D'Amato and Stephen Sheehan. 7 Facts taken from the resource center help Michael Palmer write a paper on the Revolutionary War. 8 Medium group lectures explore historical events in depth.

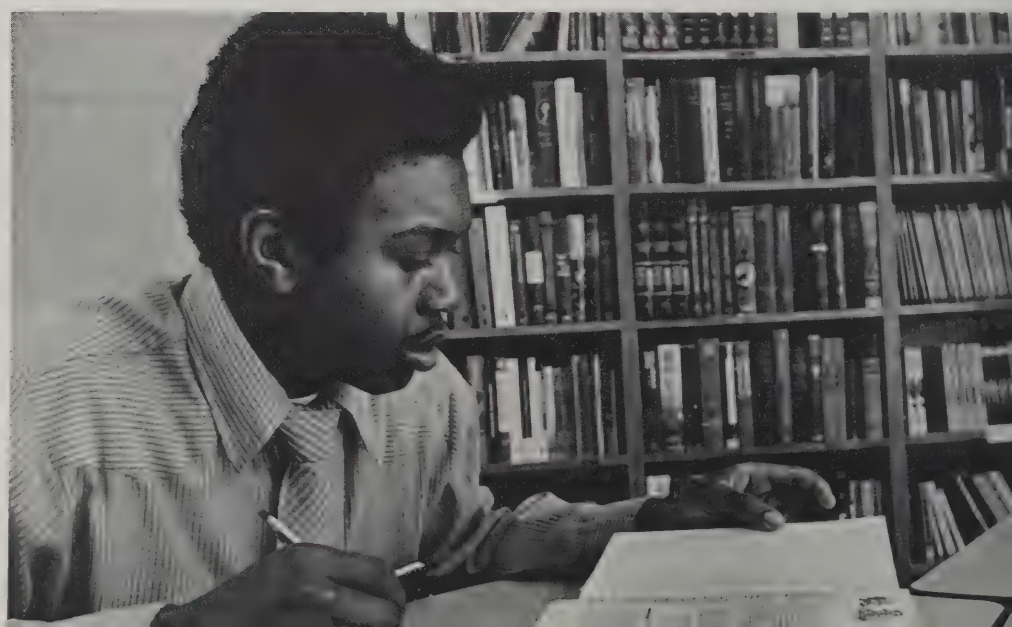

3

Social Studies stirs with activities

6

8

In an attempt
to broaden offered curriculum
the Social Studies department added
several new dimensions to
its existing facilities.
A Social Studies resource center
was made available to students.
Also incorporated
into the department was
experimentation with team teaching.
Government classes participated
in the annual Model Senate,
which debated, for the first time,
three bills.
In addition, a Mock City Council
was held earlier in the year.
The guest speakers,
members of the city government,
included Mayor Freedman,
city clerk William Sullivan,
and council president Paul Ackerman.
The problem under debate
was a proposed shopping mall
which would be located
next to the Cathedral Convent.
Frosh studied history this year
from a cultural point of view.
Both the Modern
and World History students
interpreted history,
through art, music, and
the language of nations.

English Department emphasizes individual's needs

English students this year experienced
the freedom and responsibility
of selecting their own courses
according to their personal tastes.
They could choose from
a wide range of electives.
Humanities was offered
to both Juniors and Sophomores.
It involved itself, in general,
with three questions:
What is the good man,
the good society,
the good life?
Juniors undertook comparative study
of Russian and American cultures;
Sophomore Humanities observed man
in three distinct civilizations:
ancient Athens, medieval Florence,
and modern New York.
The Senior Curriculum, also designed
for individual interests,
offered courses varying
from Shakespeare to Critical Reading.
Freshman courses dealt with
an introduction to types of literature
including works of many cultures.
Not a direct offspring
of the English Department,
though relevant to its curriculum,
a Fine Arts exhibit was presented,
highlighting the literature, music
and art of the 18th century.
At other times during the year
paintings on loan from
the National Gallery of Art
were available for student's viewing.

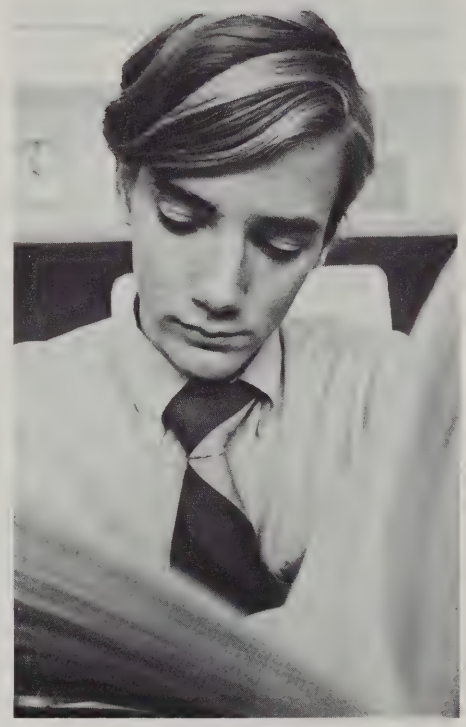

6

3 4

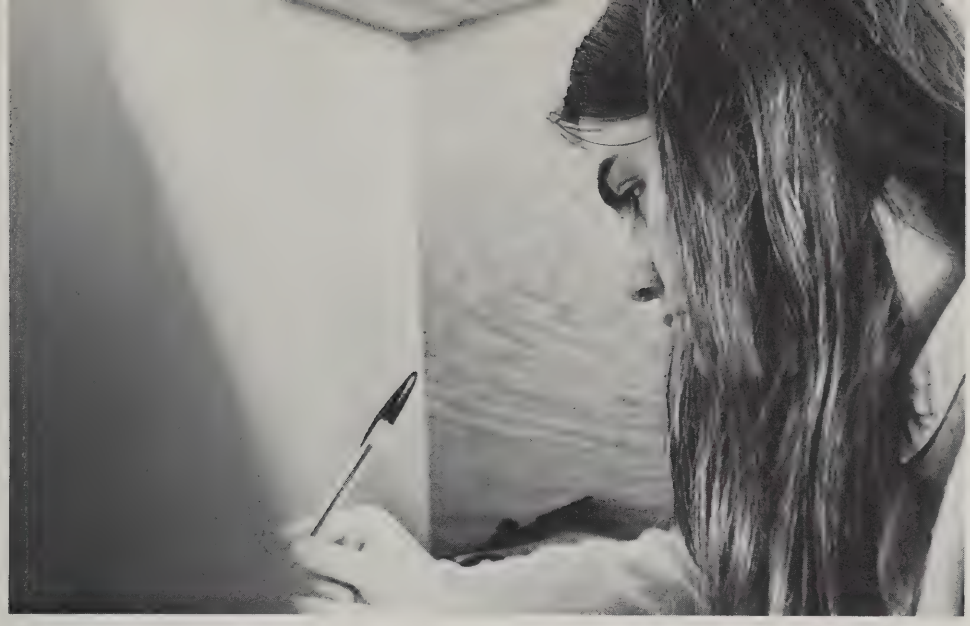

1

2

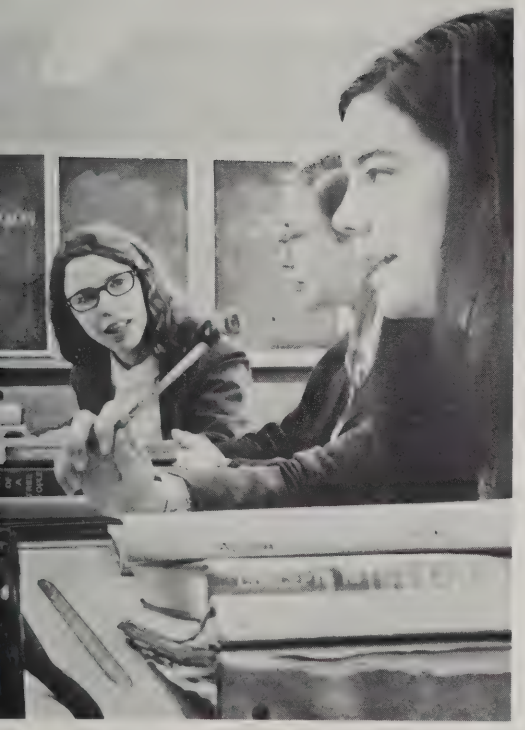

5

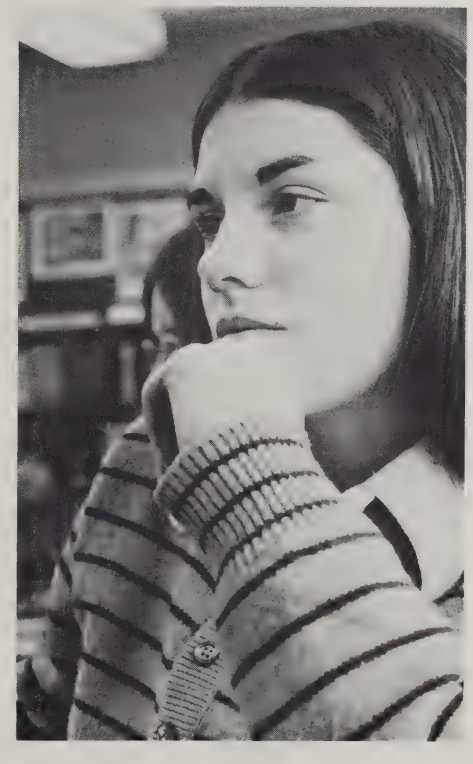

7

1 Working in one of the booths in the reading lab, Pauline Boucher makes marginal notes. **2** Prose and Criticism, a new Senior elective, offers Deborah Renzulli a wide choice of fiction and nonfiction, and a chance to express her own opinions. **3** Something catches John Lambert's eye as he leafs through a book. **4** Group discussions make students aware of others' views, and also their own. **5** Confronted with Thoreau's ideas on civil disobedience, Susan Hopkins formulates her own opinions. **6** At the Fine Arts Seminar in December, Steve Rivers and Ann Boudet view a small collection of distinguished paintings. **7** English doesn't interest everybody.

Students gain from Language Department changes

By changing the curriculum the Language Department put an emphasis on the individual. Students in German I and II classes dealt with grammar and reading skills. German III students used their skills to write compositions; the work was put on transparencies and projected on a screen. Corrections were made so that everyone benefited from them. The success of the ALM method in Spanish and German led to the use of ALM French. So, in addition to improving their reading of a foreign language, the students refined their pronunciation by listening to a native speaker. Spanish students found themselves in smaller classes which gave the teacher time for more personal instruction. Classes were split into small groups providing students with the opportunity to learn from each other. A new text was used in Latin. It presented more material in a shorter time than previous texts.

1

2

3

1 "Learning German only hurts this much," says Sr. Nancy Sparks. 2 As Kevin Barbeau knows, to do anything right you start at the bottom. 3 French IV student, Robert Ormsby, contemplates the advantages of attending class.

Phys Ed classes vary activities

1 2

Both boy and girl gym students
were provided a wide curriculum
ranging from co-ed square dancing
and volleyball,
to javelin throwing for the boys
and field hockey for the girls.
Extending the activities even further,
ice-skating on Island Pond
was introduced to winter classes.
Gym instructor Billy Wise was
honored for his many great years as
coach of Cathedral's varisty sports.
Before he left coaching in 1962,
Mr. Wise won 53 championships.
He received special tribute
by being inducted into the
Mass. high school basketball coaches
Hall of Fame, in early October.

3

4

1 According to Susan Novoney, she's right and the rest of the world is wrong. **2** Deftly sinking a shot, Bob Reichelt demonstrates his skill. **3** Practicing lay-ups, Michele Natle, Deborah Nadeau, and Elizabeth Murphy line up for their turn. **4** As she fends off an attack by a crab ball, Mary Benoit delivers a fatal two-foot kick.

Experimental course widens Theology Department

Creative challenge of contemporary theology motivated significant adaptations in curriculum and classroom approach. Juniors were involved primarily in the individual's search for Christ. An innovation in the format was a small group course guided by Sister Jane Morrissey and Father Joseph Marchese. This experiment combined the experiential aspects of theology outside the structured classroom through discussion, literature, group dynamics, movies, and theatre. Senior classes focused on electives in philosophy and psychology through literature and modern problems. Independent research and guest speakers complemented sophomore classes on family life and morality. Freshmen reflected on the psychology of the human personality and the person of Christ as the source of the Christian way of life. Students included original filming presentations and posters expressing new views on personality.

1

2

3

1 Sitting in the half lotus position, Ann Sweeney concentrates total activity on the torso in a pranayama-directed yoga class. 2 Experiential theology student Mike Green relaxes inhibitions on Goshen weekend excursion. 3 As part of a planned demonstration, Mary Jo Foster expresses feeling against class discrimination in Eastern Religions.

NHS members befriend youths

1

2

3

A basic desire to make
the Aquinas Chapter
of the National Honor Society
more relevant to today's students
was seen in the group's plans.
This attitude resulted
from informal discussions
of the society's purpose,
late last year.
As usual,
emphasis was placed on service,
but extended outside of
Cathedral's immediate interests.
Several community projects
were submitted for consideration
by NHS members and its moderator,
Sr. Rose Carmel.
Among these were
a Christmas toy collection,
a children's paperback book drive,
and service to the blind,
before which volunteers went
through a short training period.
Also, tutoring in the
Northern Educational System,
which has been
on the NHS planning board
for several years,
finally left this preliminary stage
and became a reality.
For NES youngsters it proved
to be an invaluable experience.
Through this program,
NHS members experienced a
personal encounter with young people
outside of their normal daily scope,
intensifying their grasp of the ideals
of scholarship, character,
leadership, and service.

1 "The Farmer in the Dell" provides an amusing afternoon's entertainment for Maurice Cahillane and his young friend Eddie. **2** Linked hands and smiling faces make it easy for Marie Jablonski to find a new friend. **3** Simon says, "Put your hands on your cheeks."

Six excel on National Merit test

Semi-finalists status in the National Merit Scholarship Program was awarded to six seniors. Representing Cathedral were Amy Geoffroy, Marianne Laroche, John McBride, Debra Motto, Catherine Pooler, and Robert Stowe, the highest scorers in the school. About 96 percent of all semi-finalists were expected to become finalists, making them eligible for one of the 1000 state-granted National Merit $1000 Scholarships. Semi-finalists advance to finalist status after a review of their academic ability, achievements, and outside interests. Thirteen won letters of commendation.

1

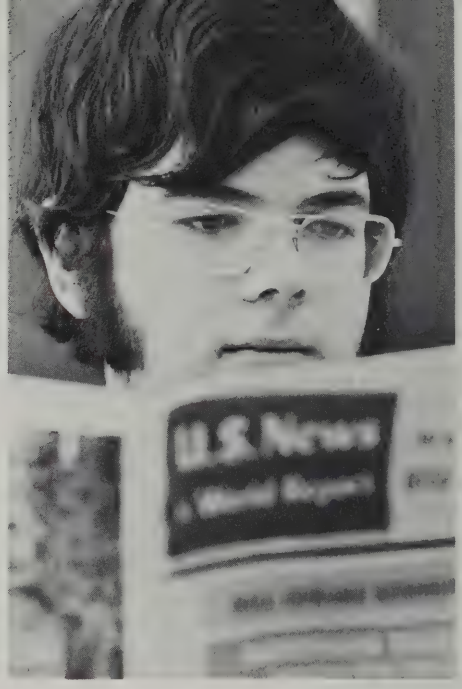

2

7

4 5

1 Marian Ott; 2 John Dusza; 3 Debra Motto and Amy Geoffroy; 4 John McBride and Catherine Pooler; 5 Bill Lonergan, Peggy Brown, and Mary Dougal; 6 Sue Garvey and John Guerra; 7 Michael Kerley, Loretta DiCarli, and Bob Duquette; 8 Chuck Miller and Bob Stowe.

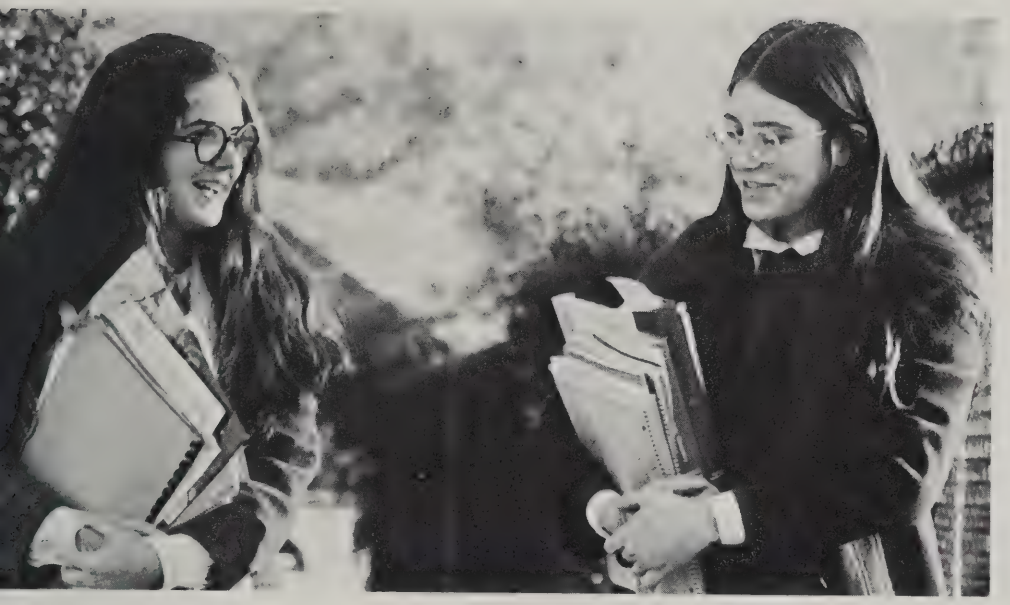

3

8

6

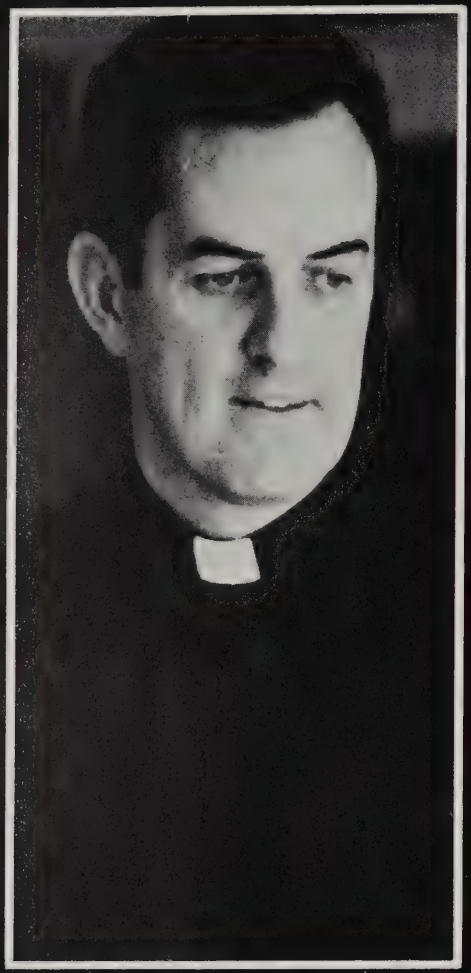

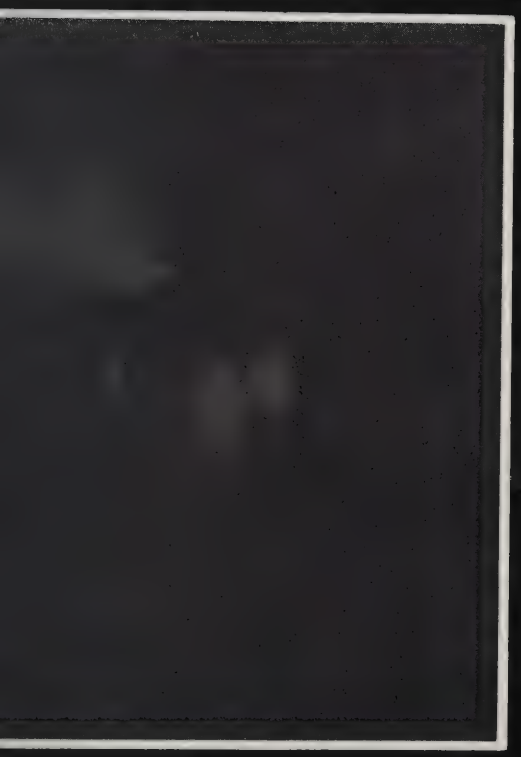

New faces come; old leave.
Once again dawns the realization
that the search through the maze
which is life, does not cease
with the acquisition of the title "teacher."
The static and yet ever-changing question
is asked in self-appraisal:
"Am I guiding
through an open field,
or down a stone-walled path?"

Faculty

2

1

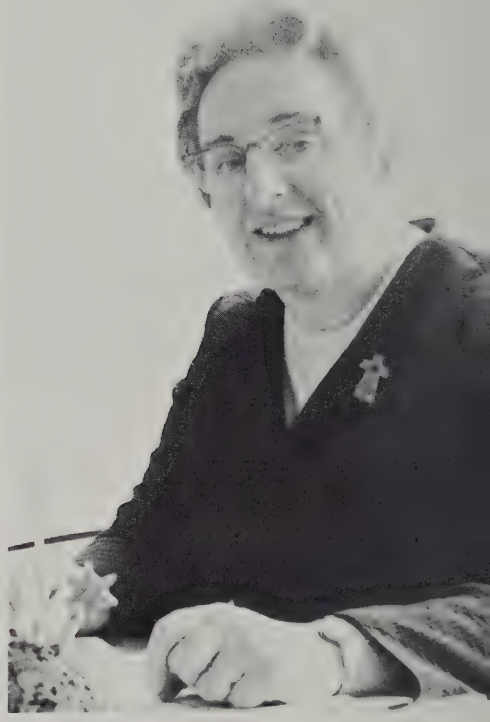

7

8

9

1 **Bishop Christopher J. Weldon**
Father Francis Manning — Director
2 **Sr. Anne Corbett** — Principal
3 **Miss Donna Bartolomei** — Theology
4 **Mr. Daniel Balicki** — Math
5 **Mrs. Kathleenn Barmak** — English
6 **Mr. Richard Barry** — Biology
7 **Mr. Henry Parent** — Dean of Students
8 **Mr. Edward Smith** — Business Manager
9 **Miss Elizabeth Fitzpatrick** — Attendance Secretary
10 **Sr. James Bernard** — English

4

5

6

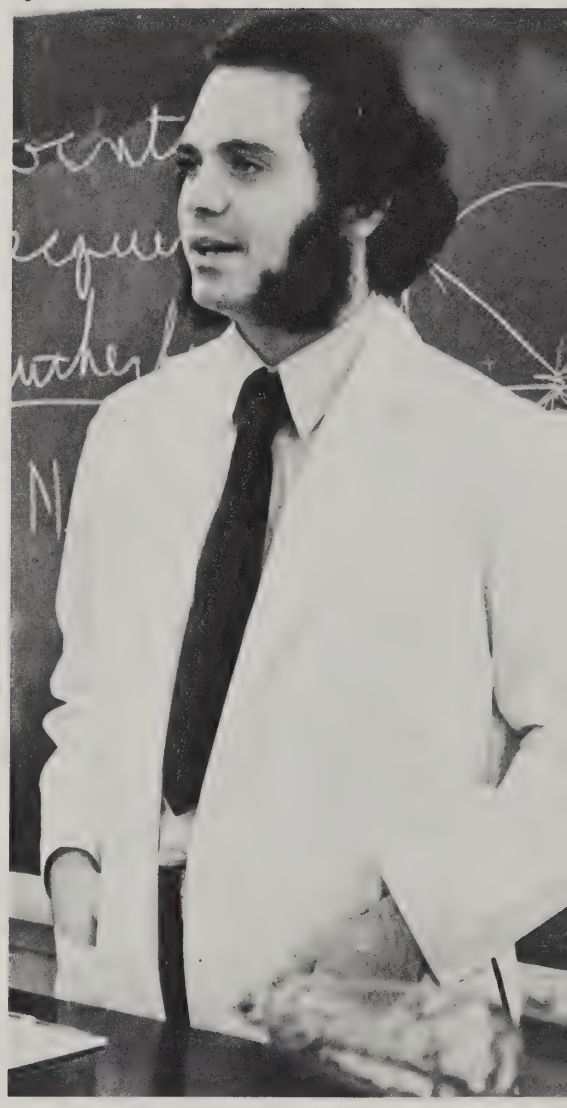

10

1 **Mr. William Consoletti** — History
2 **Fr. Richard Cahill** — Theology
3 **Fr. Brian Boland** — Guidance
4 **Sr. Rose Carmel** — English
5 **Mr. Al Cece** — Phys Ed
6 **Mrs. Alice Blank** — English
7 **Mrs. Katherine Boyle** — French
8 **Mr. Fred Becklo** — Theology
9 **Sr. Ann Butler** — Math
10 **Sr. Veronica Brown** — History
11 **Mr. Martin Berneche** — Guidance

1

2

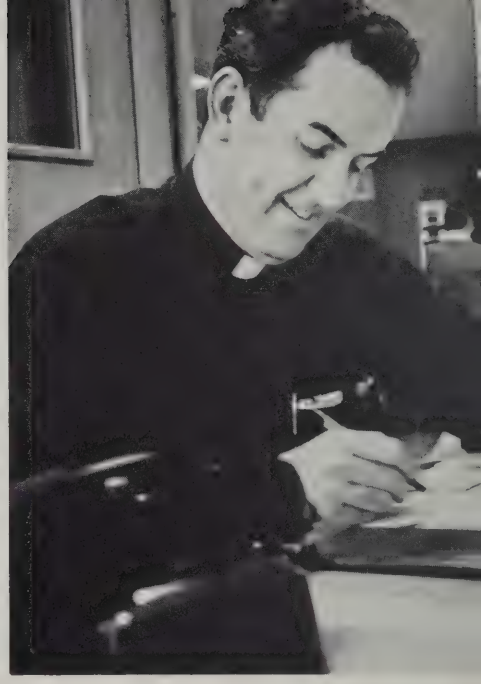

3

6

7

11

4

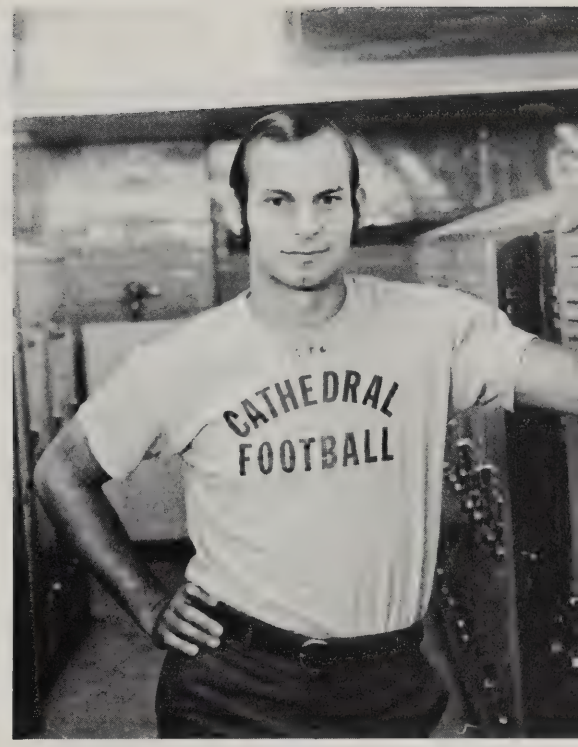

5

8

9

10

1

2

3

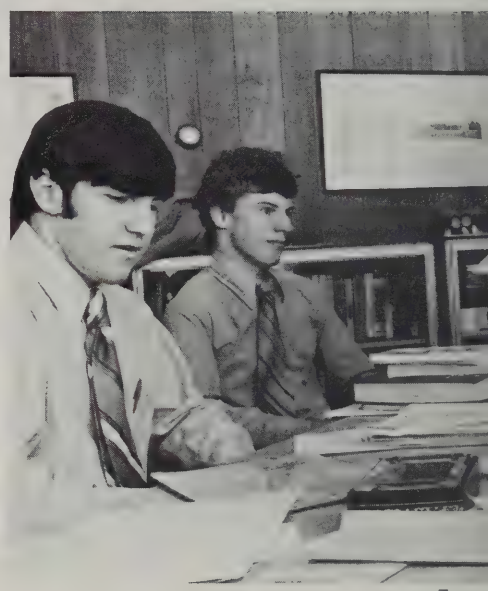

7

5

6

9

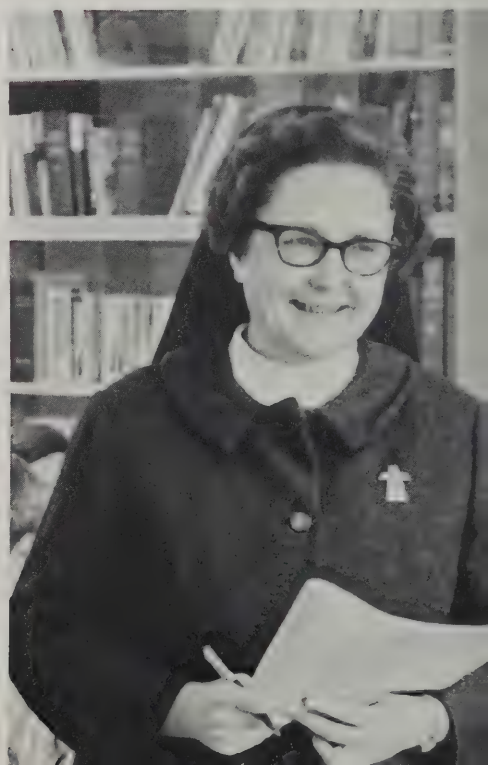

4

1 **Sr. Mary Clare Finn** — Theology
2 **Sr. Ellen Coty** — English
3 **Sr. Theresa Derouin** — French
4 **Sr. Marion Francis** — French
5 **Sr. Barbara Faille** — English
6 **Sr. Richard Francis** — Biology
7 **Mr. Maurice Fitzgerald** — Guidance
8 **Sr. Kathleen Frank** — Physics
9 **Sr. Patricia Feeley** — English
10 **Sr. Frances Cooke** — English
11 **Mr. Paul Derouin** — Math

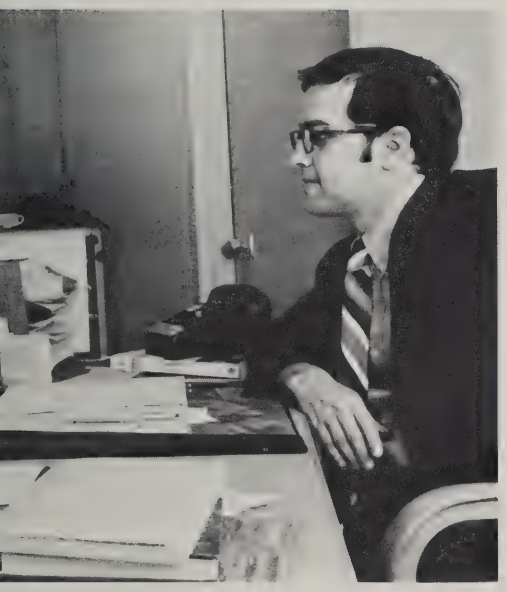

7

8

10

11

1 **Mr. Roland Haley** — French
2 **Sr. Margaret Goulet** — Art
3 **Sr. Diane Gaudet** — Physical Science
4 **Mr. William Halloran** — Math
5 **Mrs. Sara Goodman** — Guidance
6 **Miss Rosalie Genest** — French
7 **Sr. Esther Hannigan** — Theology
8 **Sr. Barbara Gumpright** — English
9 **Sr. Thomas Gertrude** — Chemistry
10 **Sr. Doris Graves** — Math
11 **Mrs. Barbara Garvey** — History

1

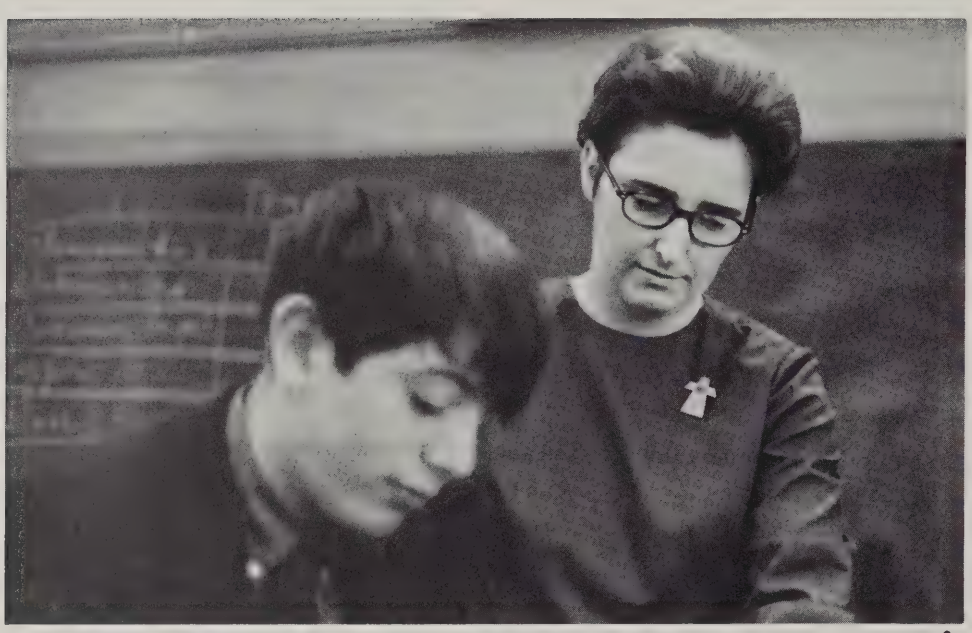
3

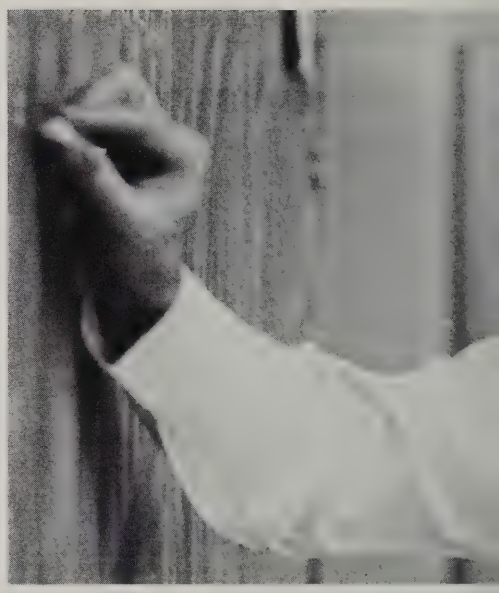
4

7

8

9

2

10

5

6

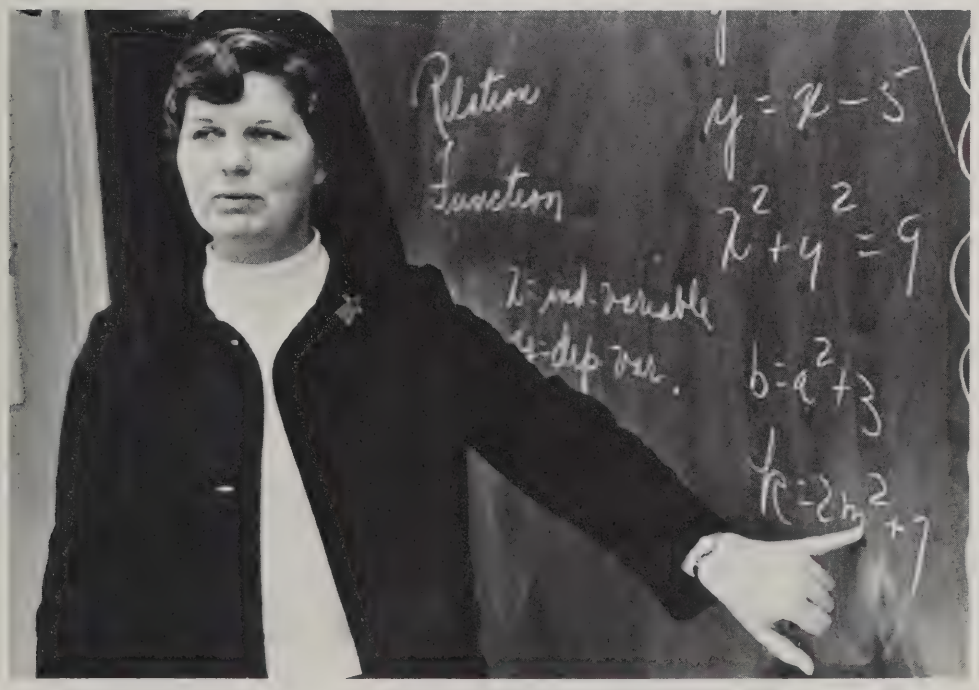

11

1 **Mrs. Jean Jsoeph** — Phys Ed
2 **Sr. Catherine Joseph** — Spanish
3 **Sr. Imelda Joseph** — Librarian
4 **Fr. Eugene Honan** — Theology
5 **Sr. Elizabeth James** — Biology
6 **Sr. Catherine Hayes** — Business
7 **Sr. Mary James** — History
Mr. Constant Jakoboski — Chemistry
9 **Sr. Lorraine Henry** — Math
10 **Sr. Mary Ann Hemenway** — Math

1

5

6

7

10

2

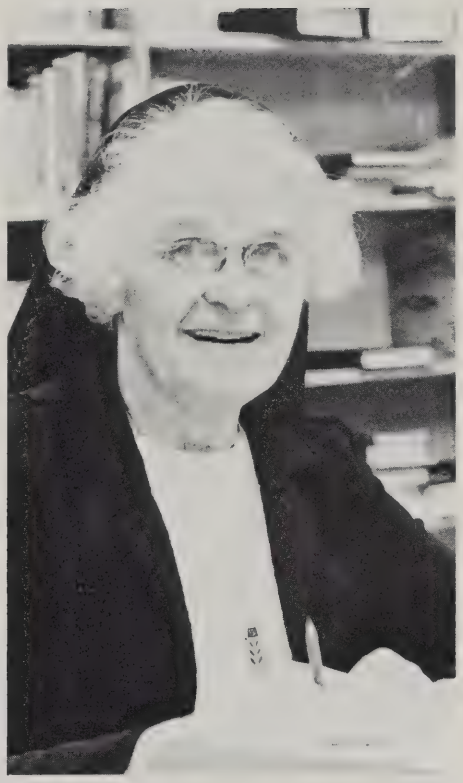

3

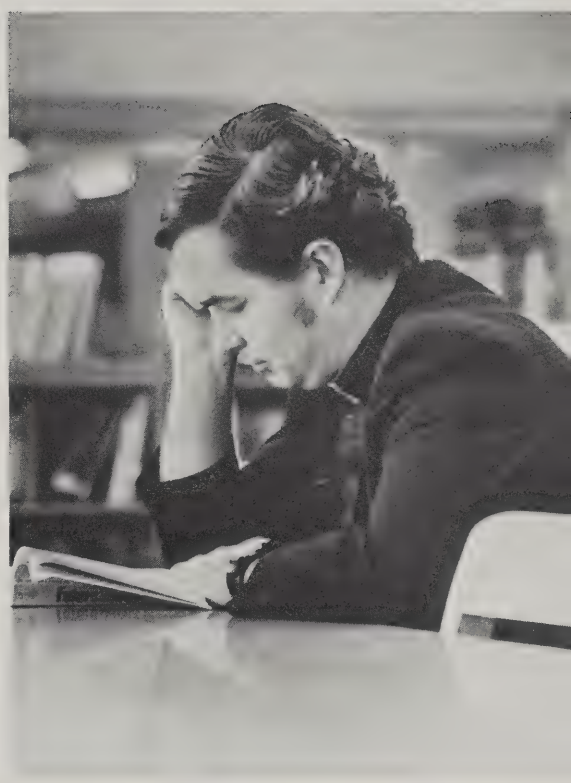

4

8

9

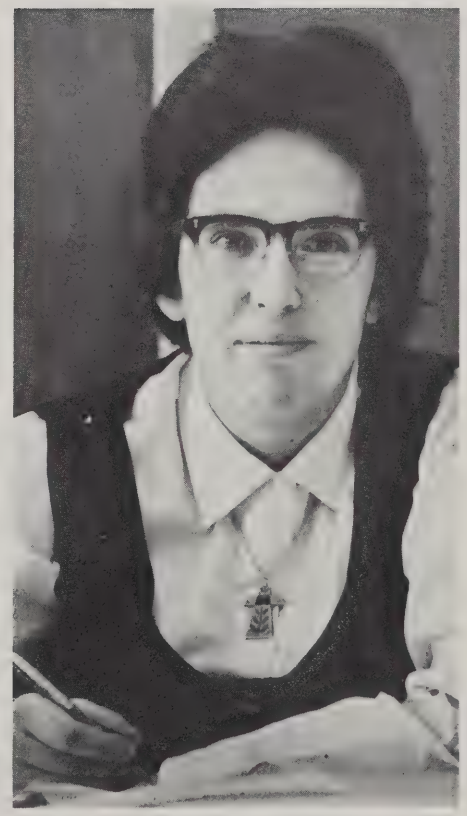

1

2

3

7

8

4

1 **Sr. Marita Joseph** — Math
2 **Mrs. Catherine Julian** — Typing
3 **Sr. Catherine Leary** — Physical Science
4 **Sr. Ann Lynch** — English
5 **Sr. Mary Lidwin** — Job Placement
6 **Sr. Mary Lou Lacey** — English
7 **Sr. Rita Lucian** — Data Processing
8 **Mrs. Evangeline Layne** — Art
9 **Sr. Patricia Joseph** — English
10 **Sr. Marilyn Logan** — Biology
11 **Sr. Mary Lynch** — English

5

6

9

10

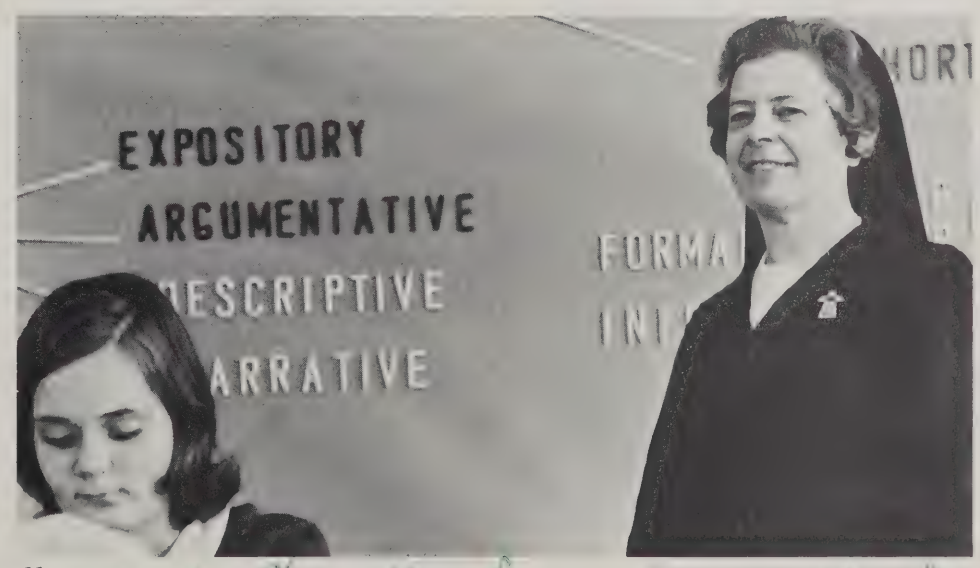

11

1 Sr. Elizabeth Matuszek — Theology
2 Sr. Helen Maria — French
3 Sr. Mary Lyons — Math
4 Sr. Mary Lou McNaney — French
5 Fr. Richard Meehan — Spiritual Director
6 Sr. Peter Maria — History
7 Sr. Jane Morrissey — English
8 Fr. Joseph Marchese — Theology
9 Miss Kathleen McCaffrey — Spanish
10 Sr. Mildred Marengo — Chemistry
11 Sr. Imelda Maria — Mechanical Drawing

1

2

7

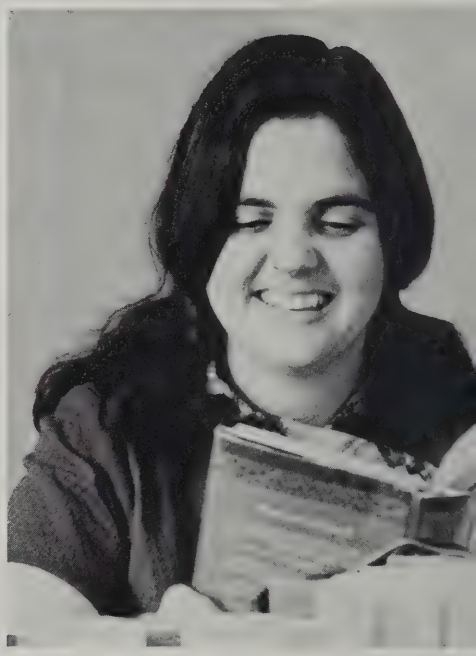

5

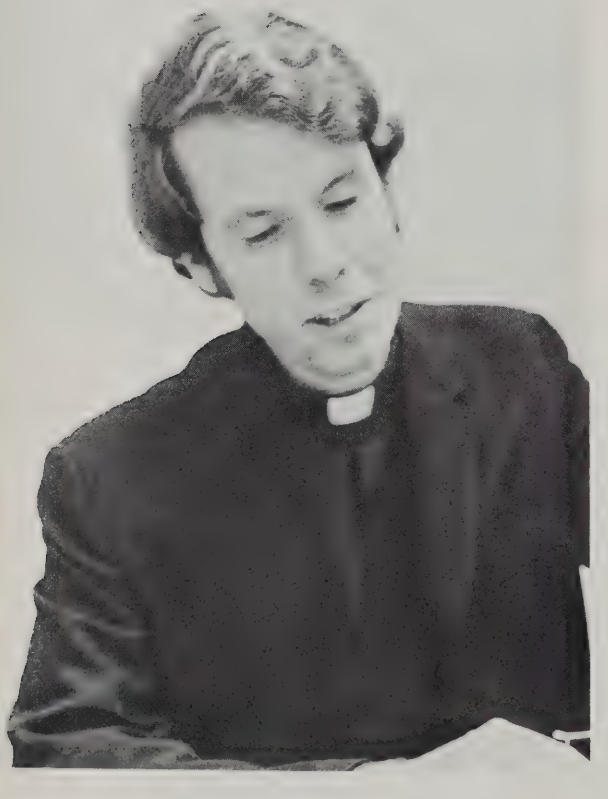

6

11

3

4

8

9

10

1 **Sr. Catherine Ormond** — Guidance
2 **Fr. Matthew O'Connor** — Theology
3 **Mr. Anthony Odierna** — History
4 **Mr. Clyde Meyerhoefer** — Phys Ed
5 **Sr. Elizabeth Quinn** — Business
6 **Mrs. Shirley Pratt** — English
7 **Miss Christine Pratt** — History
8 **Sr. Ruth O'Connor** — Math
9 **Sr. Jeanne O'Shea** — Librarian
10 **Mr. Dante Pilegi** — Band

1

5

6

9

2

3

7

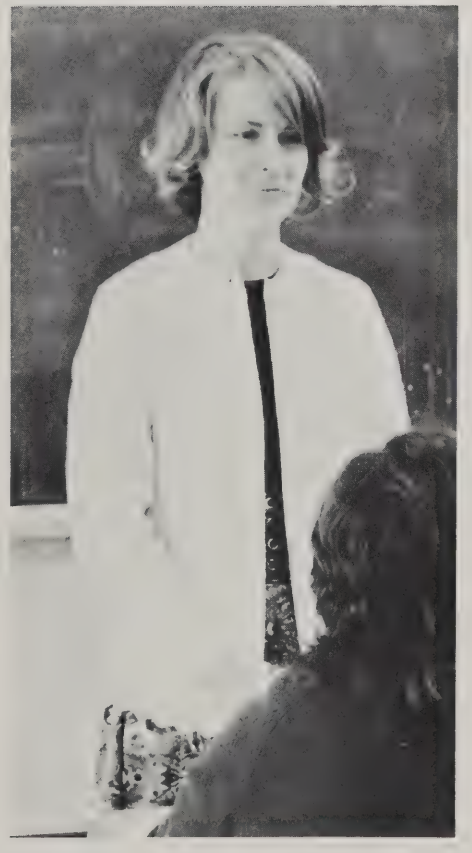

8

10

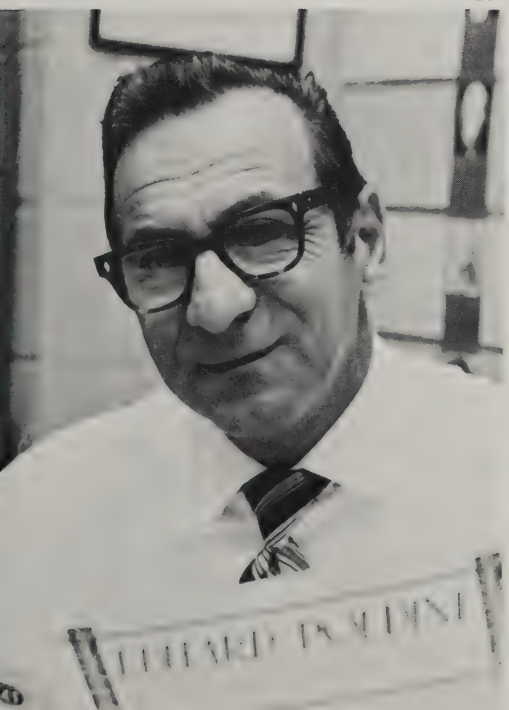

1 Sr. Maureen Sheehan — Spanish
2 Fr. Richard Sneizak — Theology
3 Sr Rita Rafferty — English
4 Fr. Richard Riendeau — Theology
5 Mr. Donald Simpson — Theology
6 Sr. Beverly Rochford — Phys Ed.
7 Mrs. Nancy Rearick — Phys Ed
8 Sr. Patricia Smith — Home Economics
9 Sr. Eileen Ryan — Spanish
10 Mr. Roy Scribner — Math
11 Sr. Mary Ritchie — Math

1

2

5

6

8

10

3

7

4

9

11

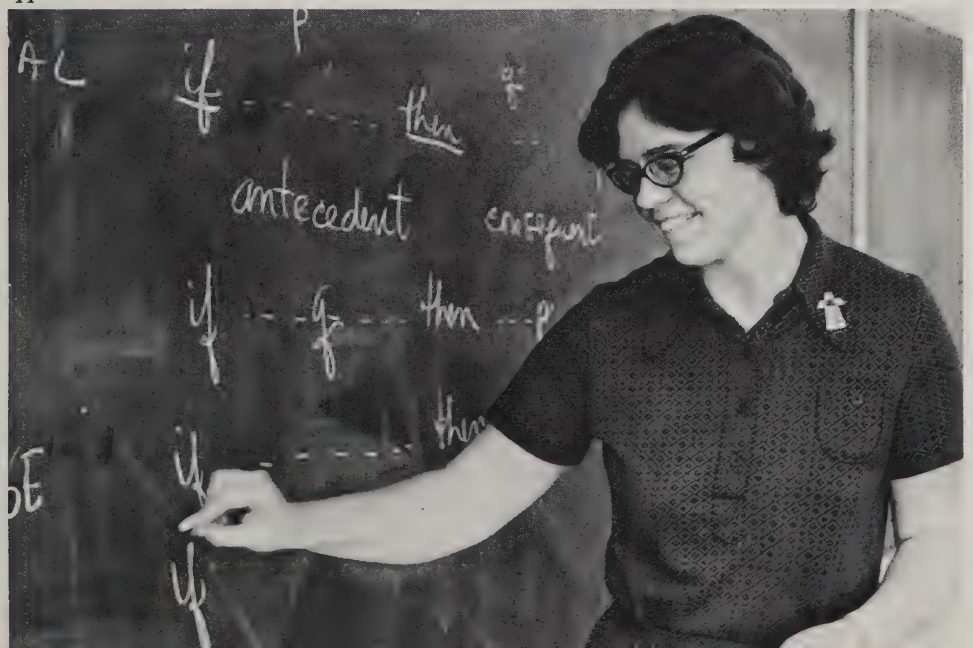

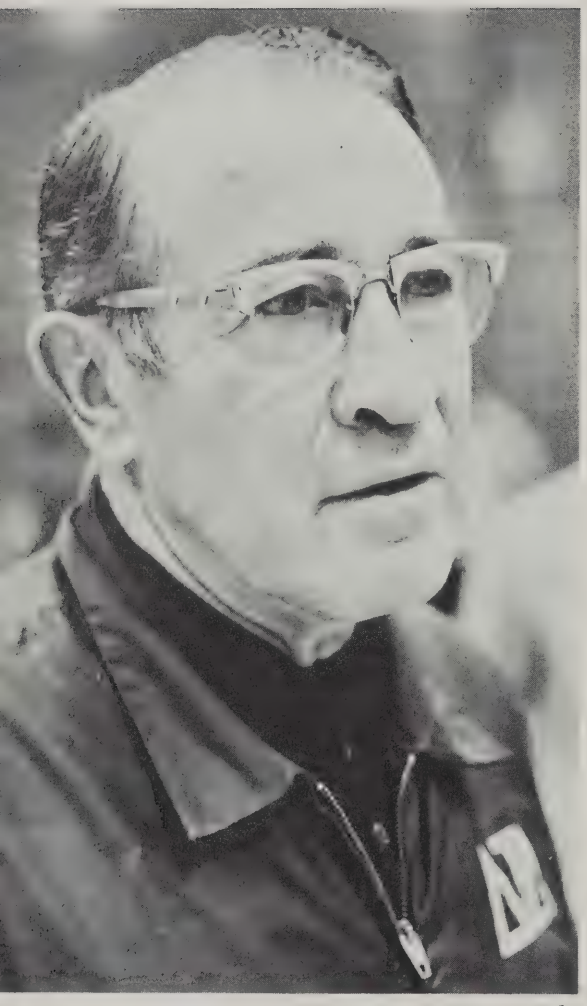

1

2

3

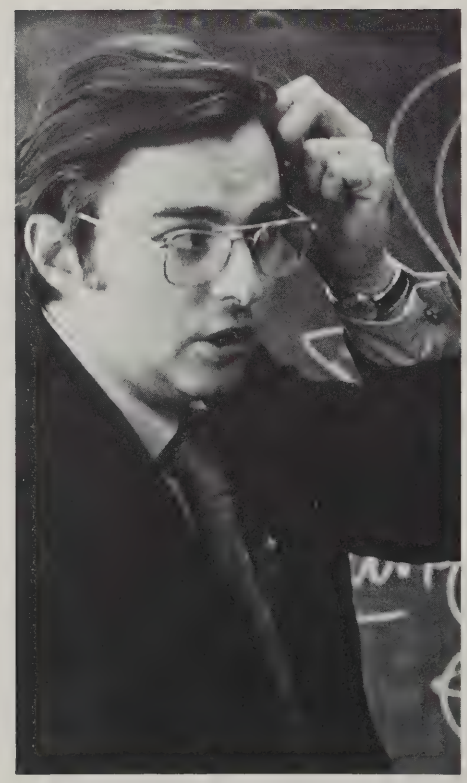

7

8

1 **Mr. William Wise** — Phys Ed
2 **Sr. Diane Tetreault** — History
3 **Sr. Nancy Sparks** — German
4 **Sr. Christine Swords** — Spanish
5 **Sr. Lorraine Villemaire** — Theology
6 **Sr. Loretto Thomas** — Guidance
7 **Mr. John Wain** — Theology
8 **Mrs. Dorothea Zanetti** — Biology
9 **Sr. Madeline Tiberii** — Home Economics
10 **Sr. Helen Walsh** — Chemistry

4

5

6

10

9

1

2

6

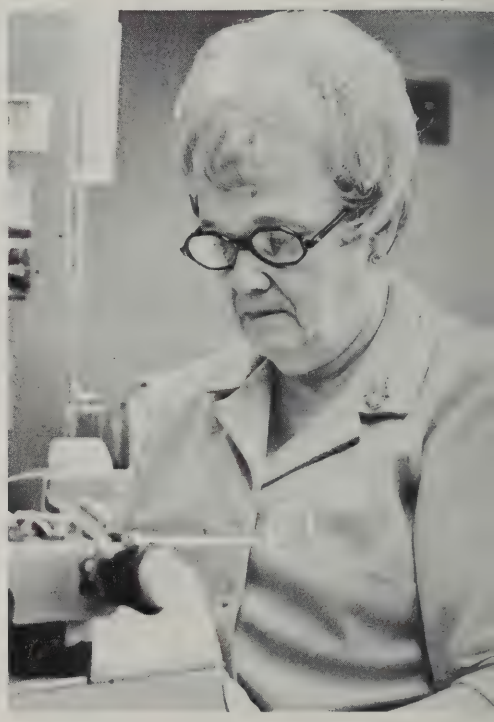

4

5

9

10

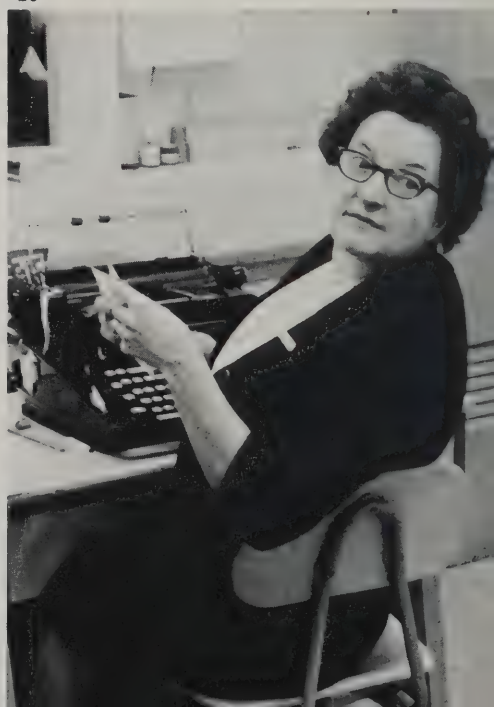

3

1 **Mr. William Thomas** — Driver Education
2 **Miss Joan Durkin** — Administrative Secretary
3 **Mr. Roy Wallenburg** — Maintenance
4 **Mrs. Otto Paradzick** — Financial Secretary
5 **Mrs. William Brace** — Matron
6 **Mrs. Mary Regan** — Office Secretary
7 **Mrs. Ann Paterwic** — Office Secretary
8 Custodians: **Mr. Jules Fredey**
Mr. John Wallace
Mr. S. Michael Graziano
9 **Miss Rita Hannigan** — Nurse
10 **Mrs. Helen Harris** — Library Aide

7

8

Cafeteria Staff seated: Elizabeth Shine, Elaine Campion, Dorothy Brownhill, Mary Woodard, Ruth Resta, Peggy Giustina, Blanche French, Lina Resta, Gladys Agard; **middle row:** Amelia Circosta, Edna Condino, Kathleen Gwinnell, Esther Filias, Helen Larkin, Margaret Quirk, Margaret LaRoche, Helen Neylon, Noella Dionne; **back row:** Frederick Kenney, George Carroll, Anna Battista, Mary Consolini, Amelia Miciak, Patrick Ashe, Dorothy O'-Connor, Cathlene Smith, Ilene Murray.

Traffic creeps through the crowded corridors.
Laugh through one door, cry through another
and spend most of the interim in a haze.
Take a seat at the back of a numbered room;
dream of all tomorrows,
and of flying from beneath the wing
toward the dark horizon.
The bell rings; the class moves.
The future waits behind the next door.
"And what is left behind retains my mark."

Underclassmen

Lions '75 don't pussy foot around

1

3

1 Co-Chairman — **Mary Lise Rheault**
2 Advisor — **Sr. Mary Ann Hemenway**
School Director — **Fr. Manning**
3 Co-Chairman — **Rick Cantalini**

Paul Abraham
Nora Adams
Kathy Albano
Deborah Allen
Michael Amato
Paul Anderson
Nancy Anderstrom
Laurie Angeli

Donna Angelini
Donna Ascioti
Eileen Ashe
Keith Ashley
Christine Asselin
George Atkins
John Bal
Mark Balicki

Helen Barkman
Christine Barlow
Patricia Barrett
Kathleen Barry
Lisa Barry
Michael Barszewski
Patricia Bartello
Florence Batiot

2

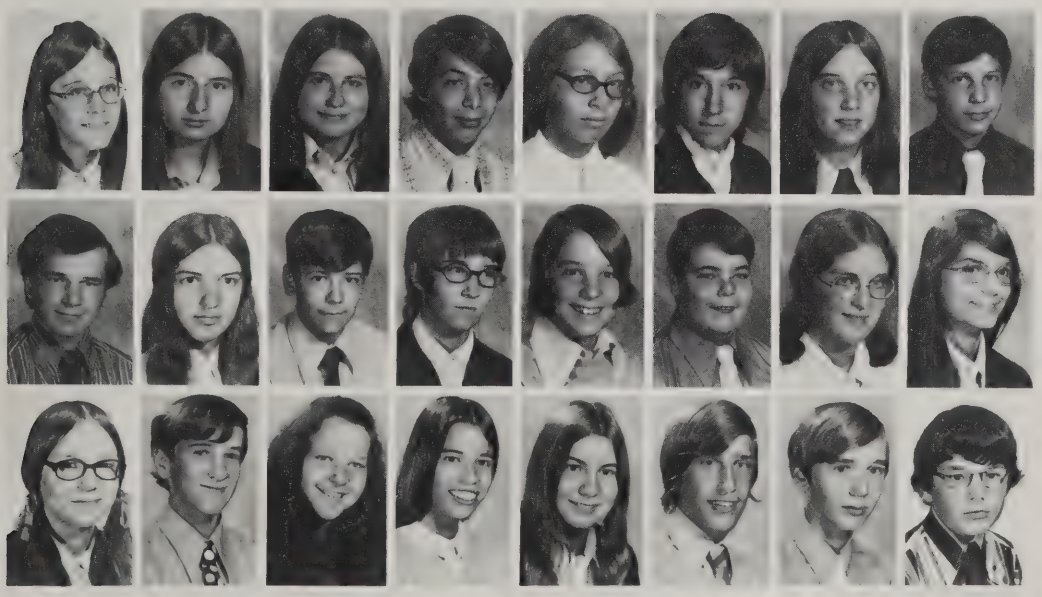

Karen Beaudet
Patricia Beaudry
Denise Beaulieu
Gerard Bechard
Stacie Beck
Michele Beckman
Mary Begley
Anthony Belanger

Donald Belisle
Lucie Beliveau
Brian Bellefeuille
Laura Belliveau
Cheryl Bennett
Ray Bennett
Mary Benoit
Nanette Bergeron

Denise Bergevin
Alan Berrouard
Lori Berube
Judy Bilodeau
Anne Binney
Normand Blais
David Blokland
Scott Blouin

Lynne Boilard
Susan Boisvert
Maria Bonavita
James Bonzagni
James Boss
Lorraine Boucher
John Boudreau
Laurent Boudreau

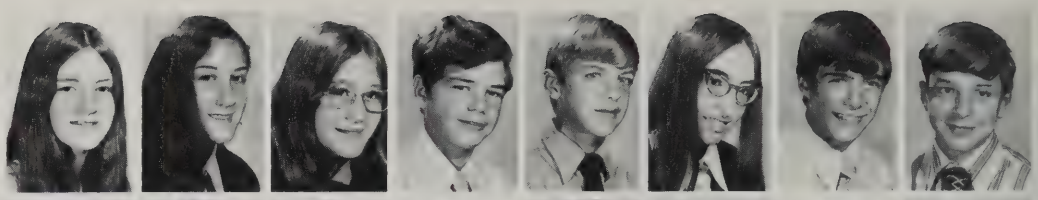

Raymond Bourbeau
Richard Bordeau
Julia Bourke
Jeanne Bouthiller
Jeffrey Bouyea
Sheila Bowler
Jeannine Braska
Gary Brennan

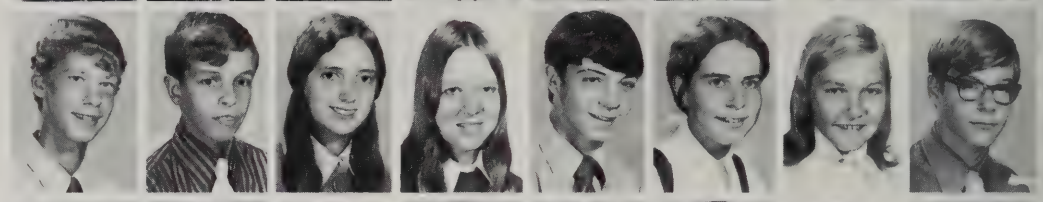

Thomas Brigalda
David Britanik
Theresa Brodeur
Thomas Brodeur
James Brown
Shawn Brown
Debra Bruton
Susan Buckley

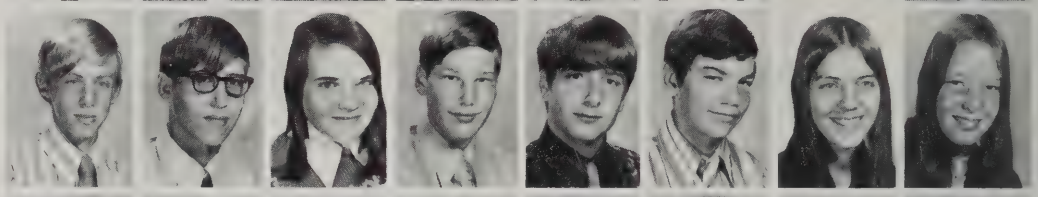

James Buffum
Debra Bulewich
Patricia Burke
John Burnham
Eleanor Burns
Jean Butler
Catherine Cabral
Joseph Cadieux

Mary Caffrey
Christina Calabrese
Debra Calabrese
Helen Callaghan
Anita Camerota
Elizabeth Carberry
Alfonse Cardaropoli
Helen Carey

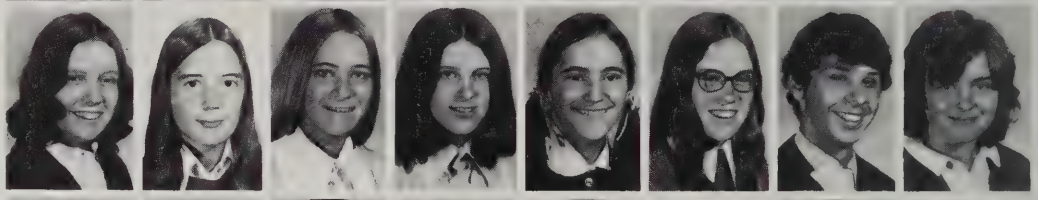

John Carleton
Francis Carney
Marianne Carney
Jody Caron
Katherine Caron
Mary Carroll
Virginia Carroll
Carol Carter

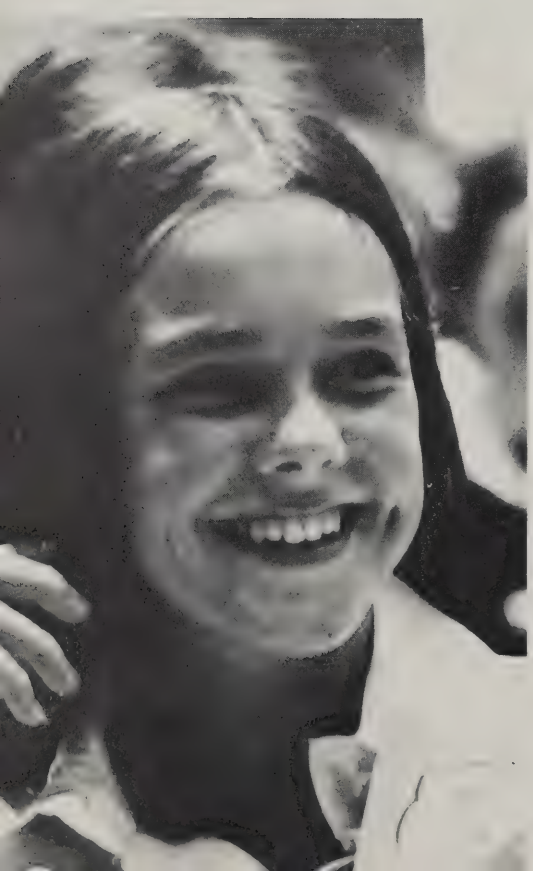

Thomas Casartello
Thomas Cecchetelli
Anne Marie Center
Ralph Chabot
Susan Chapdelaine
Frances Chechile
Margaret Chechile
Debra Chistolini

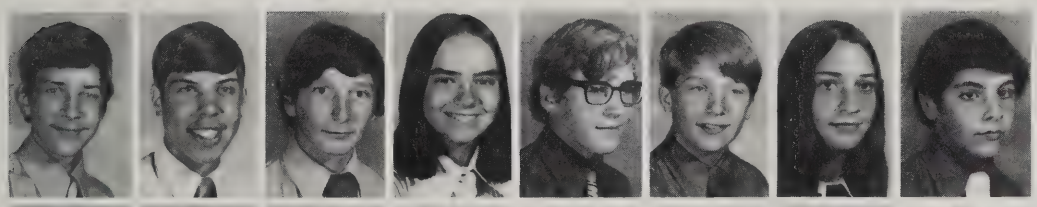

Michael Chmura
Robert Chmura
Andy Choquette
Carol Anne Cignoli
Michael Cipriani
Thomas Cipriani
Henrietta Cira
Paul Ciurleo

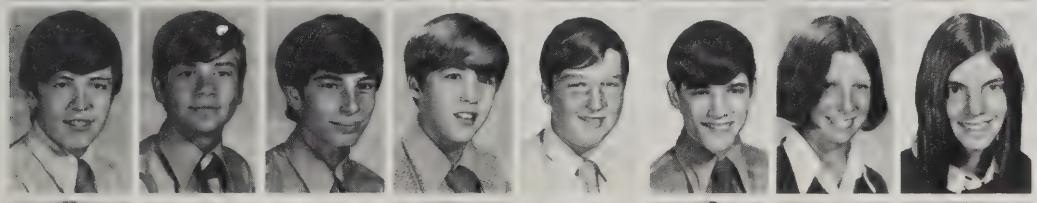

John Claffey
Jeffrey Clark
William Clement
Mark Close
Daniel Coffey
John Cole
Anne Collins
Christine Collins

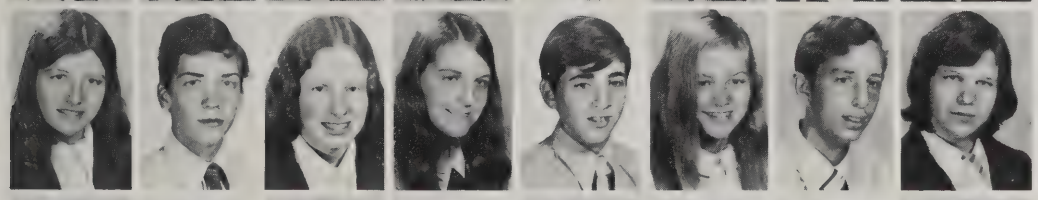

Jane Collins
Robert Conley
Cynthia Connell
Nancy Connors
Robert Contois
Carolyn Conway
Kevin Conway
Eileen Cook

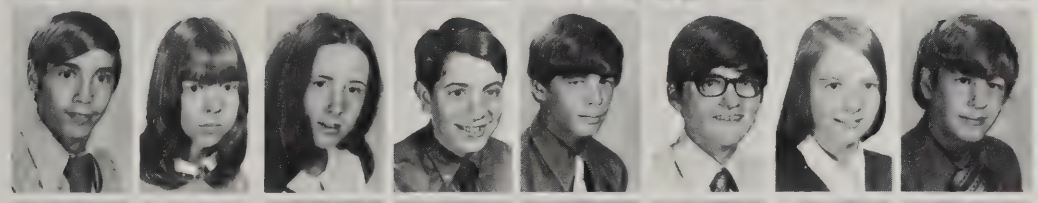

Stephen Corbin
Judith Corcoran
Susan Corridan
Guy Coulombe
Michael Coyne
Albert Crepeau
Laureen Crane
David Cross

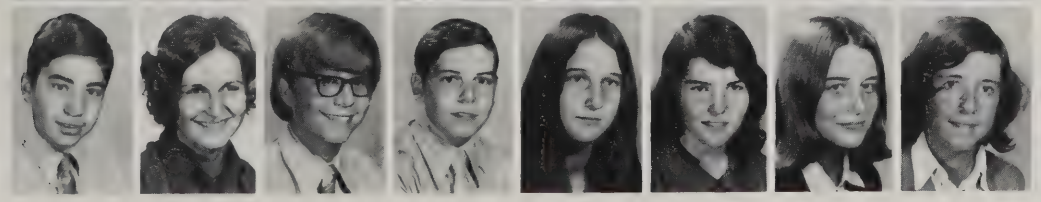

Robert Cross
Maryann Croteau
Russell E. Croteau
Wayne Croteau
Mary Ellen Crum
Sarah Culver
Ann Curran
Diane Curran

Mary Curran
Regina Curtis
Kathleen Czochara
Gary Dagesse
Patrick Dahlen
Noreen Daley
Christine Darsigny
Kathleen Davidson

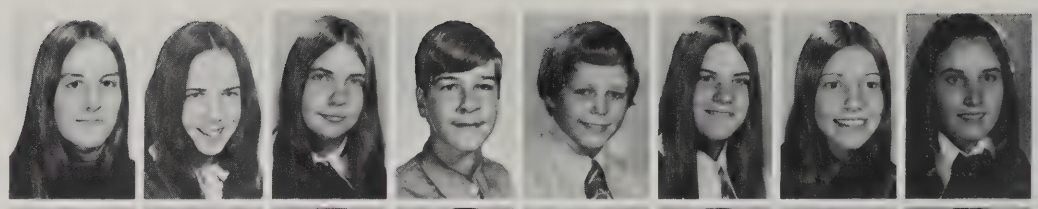

Brian Davies
John Davin
Stephen Dawson
James Dean
Nancy Delargy
Joanne Demaio
Denise Desrosiers
Gary Desrosiers

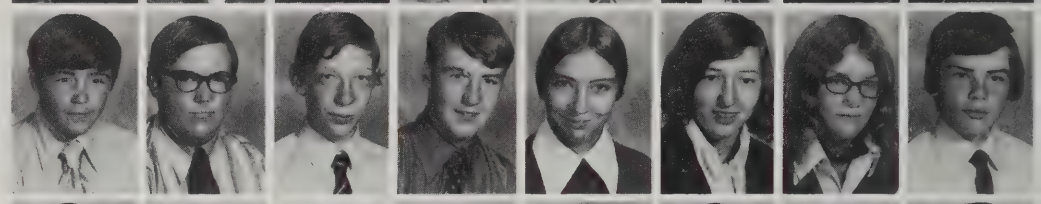

Greg De Villier
Judith Devine
Kevin Devine
Dolores Dietrich
James Dillon
John Dillon
Alfred Dimauro
Paul Dimodica

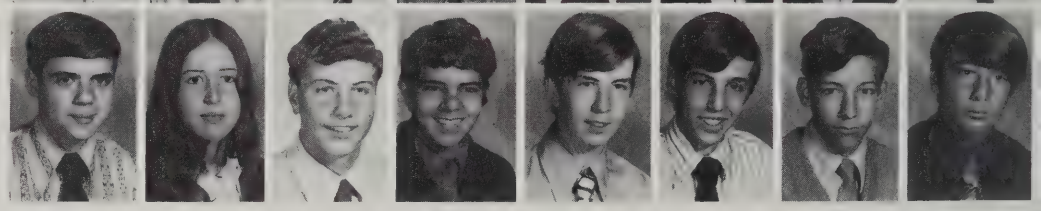

Paul Dionne
Michael Dobiecki
Cynthia Domaszewicz
Angela Dombek
Charles Donais
Diane Donegan
Mary Donlin
Barbara Donnelan

Mary Donnellan
Patricia Donoghue
Daniel Donovan
Kevin Dooney
James Doty
Stephen Dougal
Charlene Dougherty
Ronald Douglas

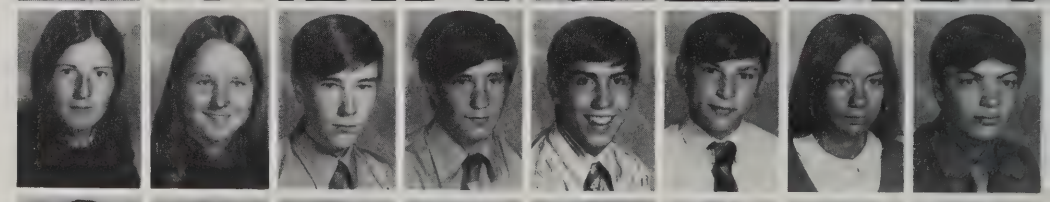

Daniel Dowd
Neil Downey
Patricia Doyle
Susan Drapeau
Jean Driscoll
Patricia Driscoll
Carol Dube
Mario Dube

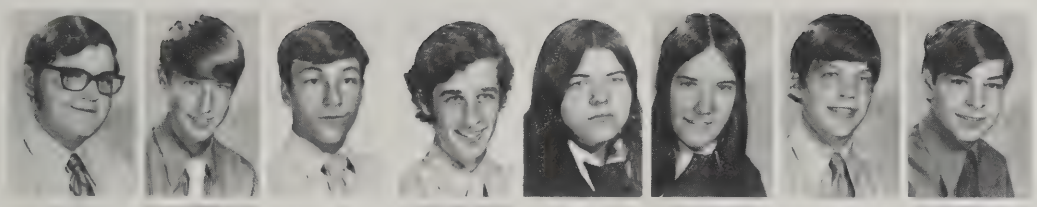

Christopher Dubowicz
Joseph Dubuc
Robert Dufresne
Walter Dufresne
Anne Dumas
Patricia Dunn
Arthur Duquette
Michael Durand

Ronald Duret
Carole Durocher
Maureen Dwyer
Robert Eckelman
Robert Edwards
William Ellis
Patricia Fahey
Keith Falconer

Malachy Fallon
Deborah Faucette
Daniel Fenno
Martha Fenton
Timothy Fenton
Eileen Ferrin
Eileen Fielding
Daniel Fife

Eileen Fitzgerald
Frances Fitzgerald
James Fitzgerald
Brian Fitzgibbons
Jane Flannery
Mary Flannery
Jeanne Fleming
Robert Flynn

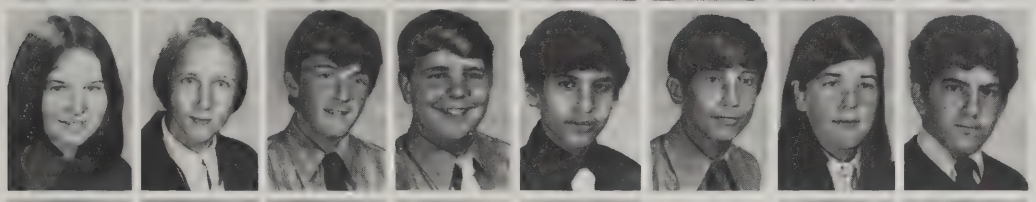

Martha Foley
Mary Foley
Michael Ford
Mark Forgve
Frank Fragomeni
George Frantiska
Julie Franz
Richard Fricchione

Jane Ellen Friese
Glen Gaboury
Paul Gallagher
David Gallo
Michelina Galluzzo
Teresa Anne Gannon
Kathryn Garde
Alan Garvey

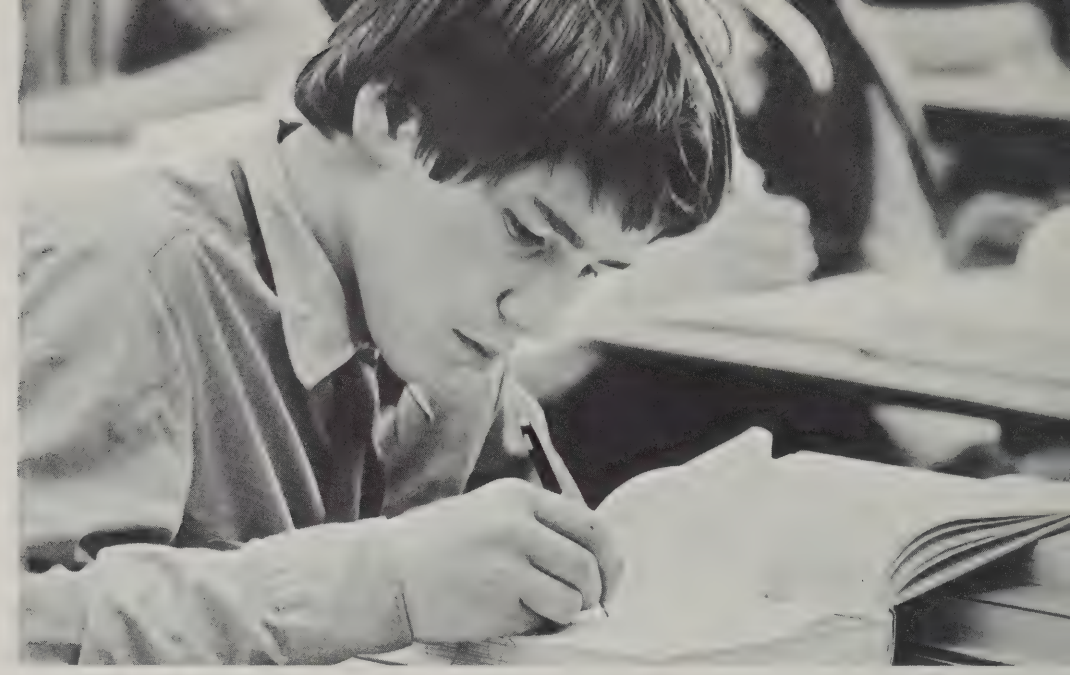

Barbara Garvey
Karen Garvey
Mary Garvey
Ronald Gaudreau
Suzanne Gaudreau
Kenneth Gauthier
Glenn Gaydos
Timothy Germano

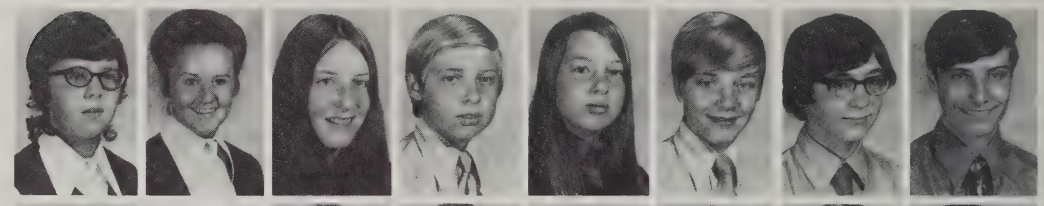

Mary Kay Gionnoni
Janis Gianetti
Theresa Gilhooly
Catherine Girard
Francine Girard
Paul Glica
Robin Glidden
Margaret Gloster

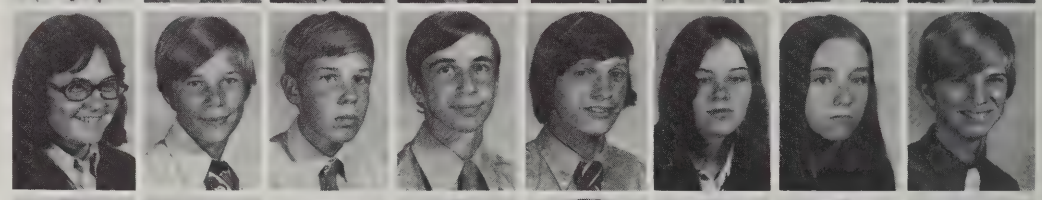

Joanne Godbout
Leo Golash
Joseph Golen
Daniel Gomez
Joseh Goodwin
Noreen Goonan
Elizabeth Gormally
Thomas Gorski

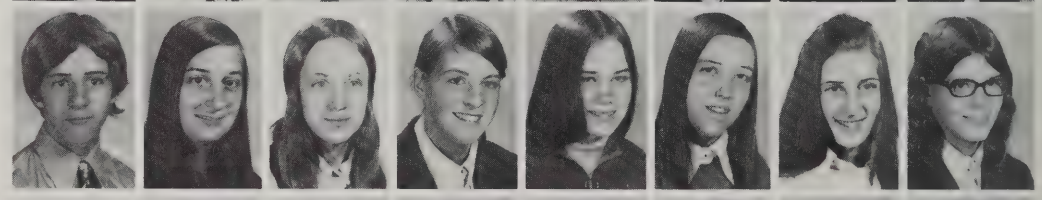

Glenn Gosselin
Ann Marie Govine
Marianne Gozzi
Kathleen Grandfield
Coleen Graney
Linda Grout
Mary Guay
Michelle Guertin

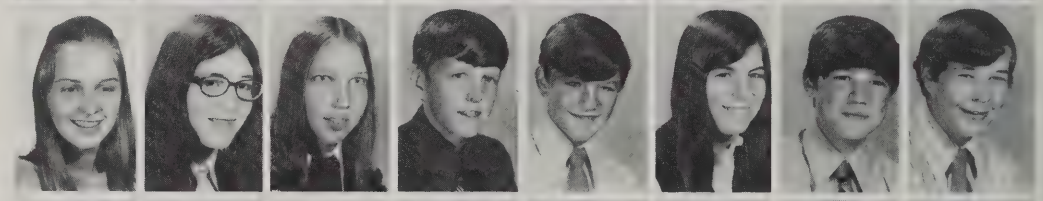

Nevenka Gutwaks
Camille Guzek
Teresa Habel
Charles Haggerty
John Haley
Maribeth Hannifin
Thomas Hannigan
Mark Hanson

Kevin Harkins
Diane Hareny
Cheryl Harrington
Martha Harrington
Thomas D. Harrington
Thomas P. Harrington
Timothy Hart
Robert Harte

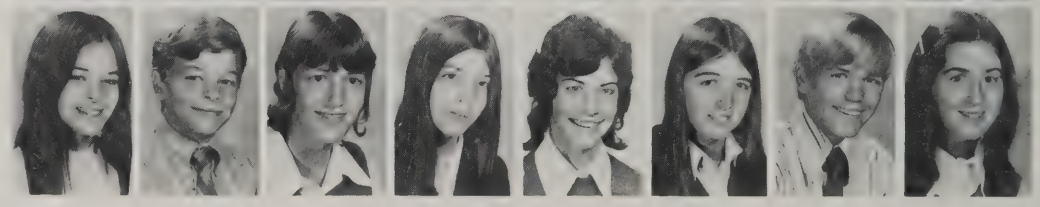

Wendy Haas
Kevin Hassett
Margaret Hawley
Donna Hayden
Ellyn Heaps
Deborah Heath
Richard Heineman
Cathy Henry

William Herman
Jerrold Hervieux
Patricia Hess
Jean Hewlett
Michael Hickson
Mary Hill
Pauline Hoare
Theresa Hoffman

Thomas Hoontis
Steven Hooper
Nancy Hopkins
Mary Hosmer
Susan Howell
Joseph Hutchinson
Christine Imelio
James Ingari

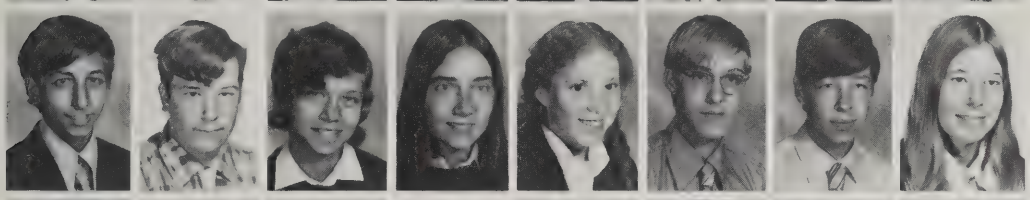

Albert Innarelli
Bernard Jacques
Rosemarie Jakubaszek
Andrea James
Joyce E. James
Paul Janeczek
David Jarvis
Carol Ann Johnson

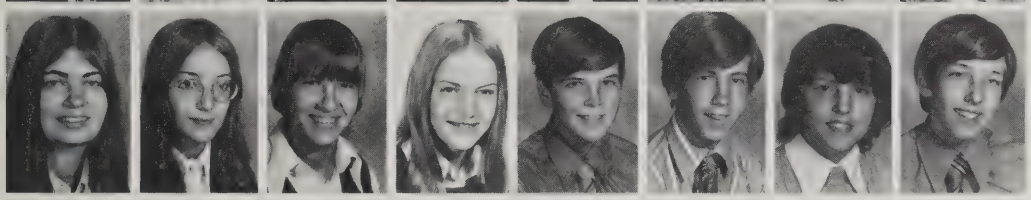

Maryann Johnson
Maryann Julian
Ann Kajka
Mary Kane
Joseph Kavanagh
George Keady
Ellen Marie Kearney
James Kearney

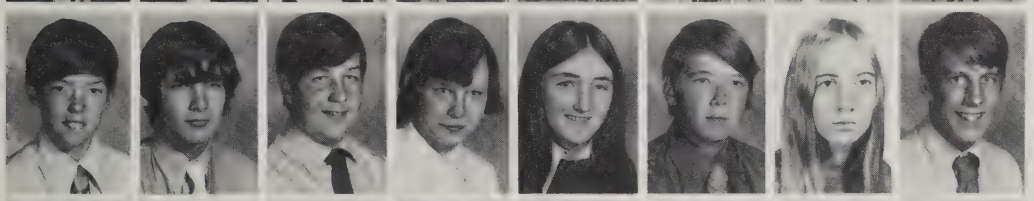

Michael Keavany
Patrick Kelleher
Paul Kelleher
Barbara Kelly
Anmarie Kennedy
Edward Kennedy
Elizabeth Kennedy
Michael Kenney

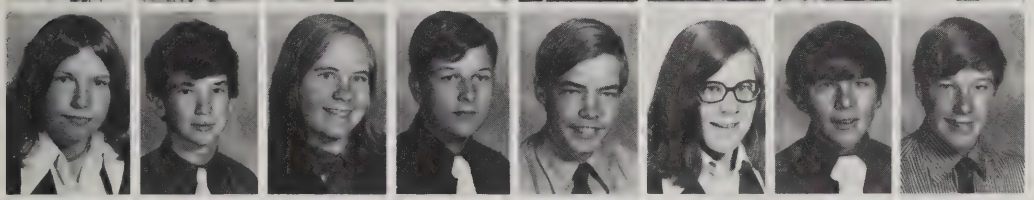

Pamela Kerr
Joseph Kevane
Jeanne Kiakis
David Kida
William Killela
Doreen Killian
John Klejna
Bruce Klinker

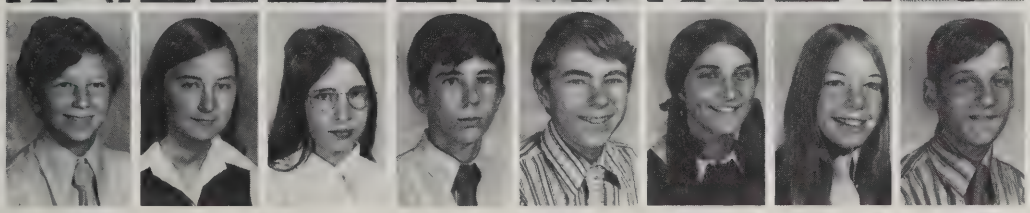

Theodore Kmiecik
Rosemary Koenig
Nora Koetsch
John Korney
Stephen Kubik
Debra Kuczynski
Patricia Kuhn
Joseph Kuzdzal

Ralph LaBerge
Rene LaBonte
John LaCourse
Michael Lague
Benoit Lamontagne
Colleen Lancaster
Denise Landry
Paul LaPalme

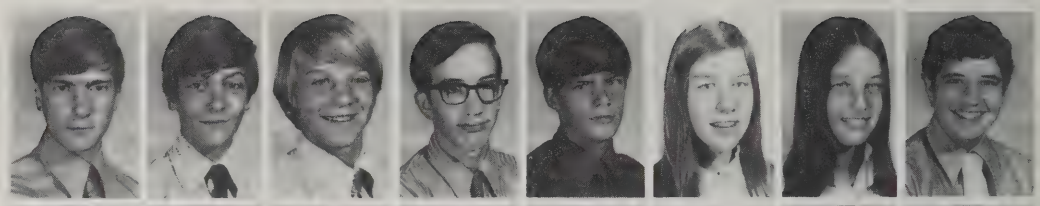

Diane LaPalme
Susan LaPorte
David Laravee
Stephen Latinville
Judith Laturnau
Cheryl Lavertue
Susan Lawler
Joan Leary

Joan V. Leary
Cynthia LeBlanc
Michael LeBlanc
Stephen LeBlanc
Bruce Lemieux
Theresa Levesque
Victoria Levesque
Christopher Lonergan

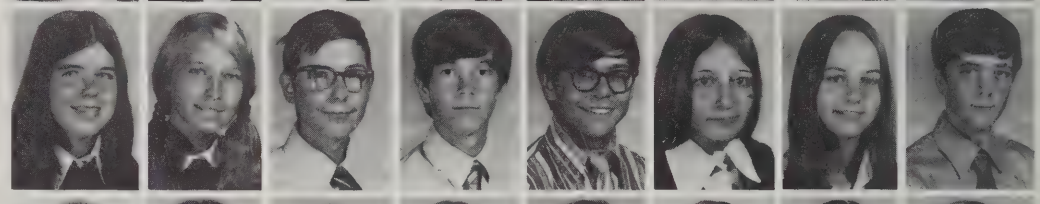

Sheila Long
Deborah Lucas
David Lynch
Kathleen Lynch
Patrick Lynch
Cheryl McCarthy
Edward McCarthy
Peter McCormick

Mark McCoy
Mary McCracken
Catherine McDonald
Clyde McDonald
William McDonough
Joseph McGeary
Mark McGlynn
Geraldine McGurk

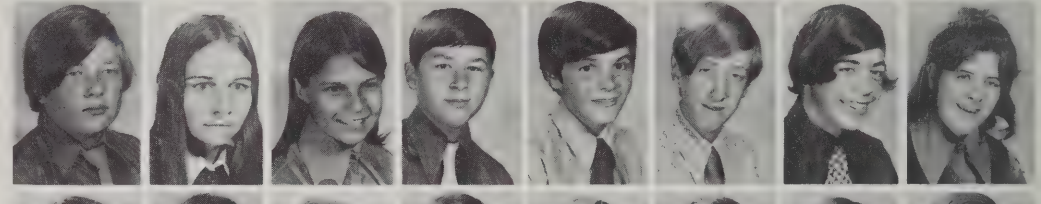

Robert McKenzie
Terrance McMahon
Joan Macken
Tara Mahan
Edward Mahoney
Mark Maloney
Neil Maloney
Michael Mann

Kathleen Manning
Victoria Mansour
Anthony Manzi
John Manzi
Patricia Marczyk
Kathleen Margeson
Kathleen Marra
John Marrinan

Gerald Martin
Kathleen Martin
Nora Martin
Robert Martin
Susan Martin
Joan Martinelli
Elizabeth Martins
Christopher Mastroianni

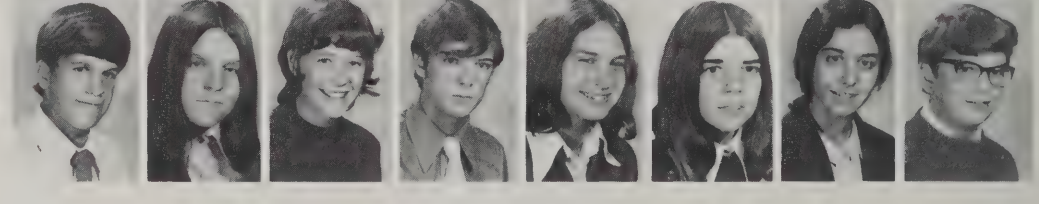

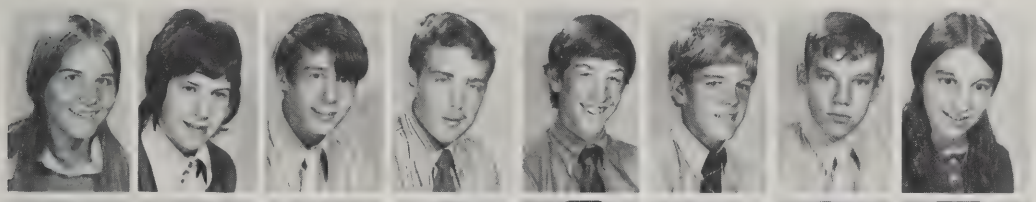

Ann Marie Masuk
Sheila Mathews
Mark Mattina
Thomas Maver
Richard Maurer
Christopher Mayotte
James Mell
Tamara Menard

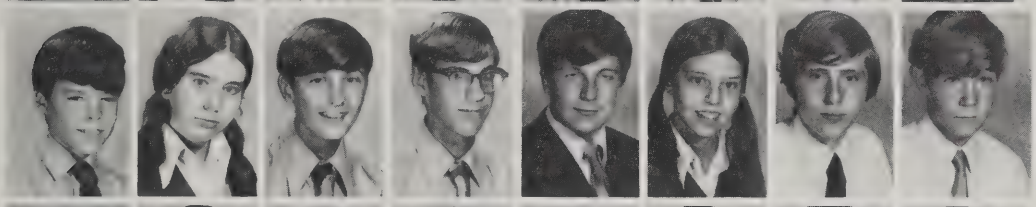

Robert Michalik
Judith Milette
James Miller
John Miller
James Millett
Elizabeth Mineo
Martin Miner
Peter Mitchell

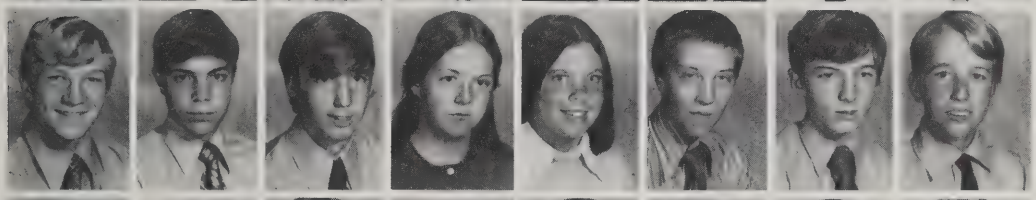

Richard Montmeny
Paul Mooradd
Michael Moran
Margaret Moran
Colleen Moriarty
Francis Moriarty
James Moriarty
John Moriarty

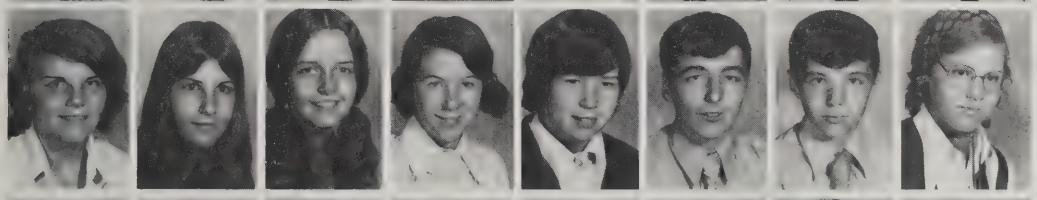

Helen Morin
Doris Morneau
Laureen Morrow
Mary Moynihan
Theresa Mulcahy
Patrick Mulligan
Robert Mulligan
Anne Marie Mulrooney

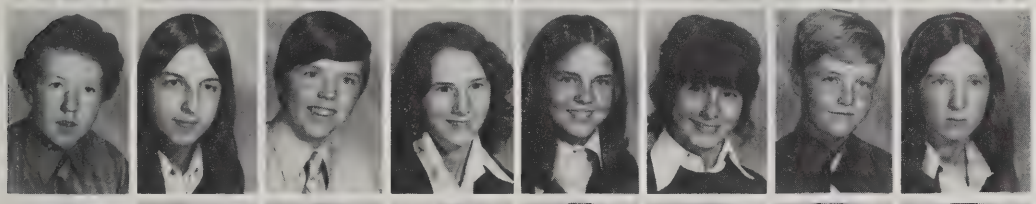

Brian Mulvagh
Mary Anne Muniak
Brian Murphy
Cynthia Murphy
Elizabeth Murphy
Martha Murphy
Francis Murray
Kathleen Murren

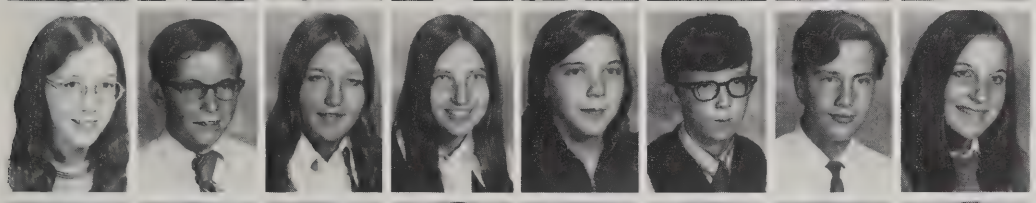

Debra Muscaro
Claude Myers
Teri Myette
Annette Nadeau
Deborah Nadeau
Michael Nadeau
James Napolitan
Mary Nathan

Michelle Natle
William Nay
Vincent Neffinger
Nancy Nehmer
Catherine Neville
Karen Nolan
William Noonan
Celeste Normand

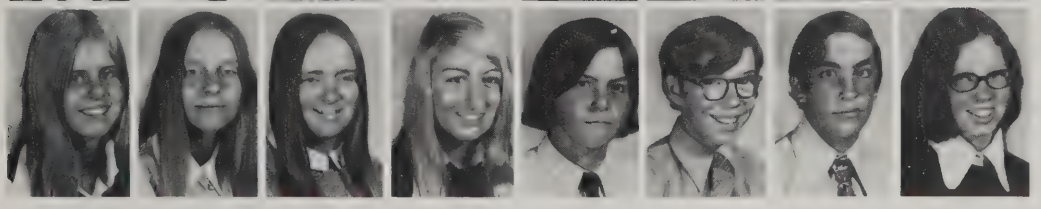

Susan Novotney
Lynnemarie Nowak
Susan Nugent
Susan Oakes
Paul Obermeyer
Daniel O'Brien
Timothy O'Brien
Mary O'Donoghue

Thomas O'Donoghue
John O'Flaherty
Brenda O'Gorman
Thomas O'Grady
William O'Hara
Maureen O'Hare
John O'Keefe
Shannon O'Leary

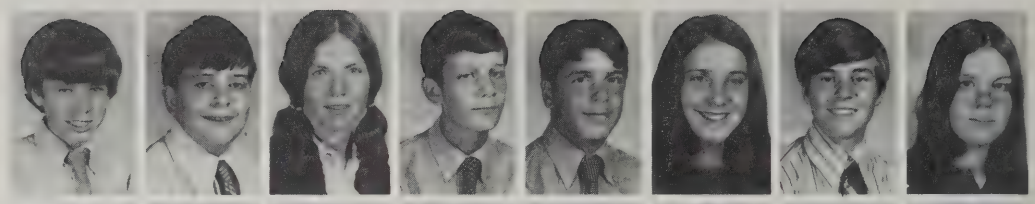

Sharon O'Malley
Timothy O'Malley
Sheila O'Neil
Richard Opitz
Richard Ordynowicz
Mary O'Reilly
Michael Orlandi
Daniel Orsatti

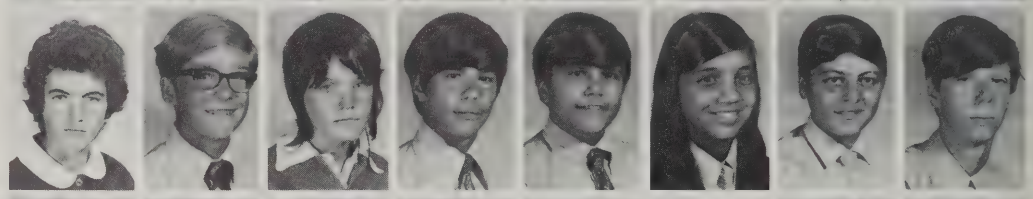

Eileen O'Sullivan
Gregory Ott
Steven Page
Stephen Pagnoni
Andrew Paleologopuolos
Martha Pandoli
Francis Pantuosco
Nancy Paolino

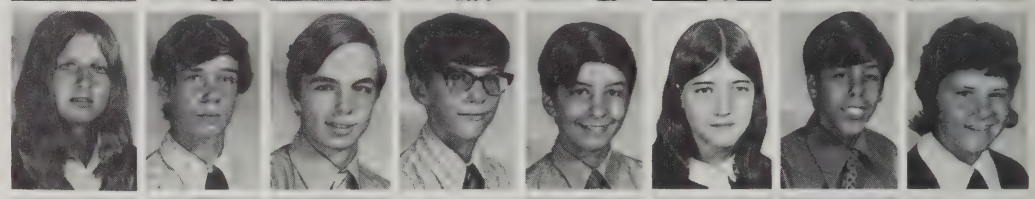

Manuel Papadakis
Gisele Paquin
Gregory Payne
Raymond Peabody
Mary Peck
Robert Pellen
Thomas Peloquin
Ann Peloquin

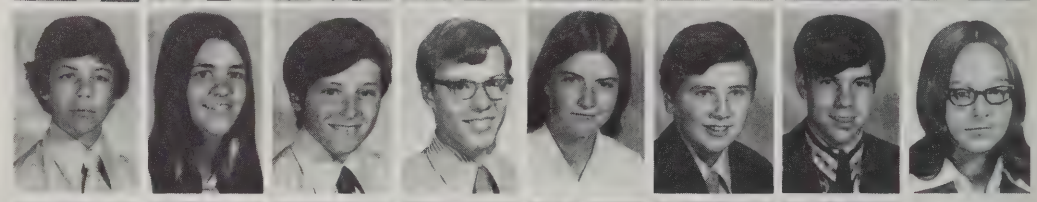

Cathy Percy
Regina Perlak
Eugene Petit
James Petraitis
Kathleen Pfau
Elaine Phillips
Carol Picard
Denise Picard

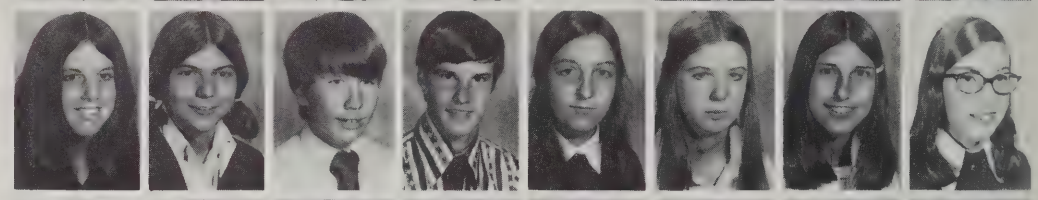

David Pino
Mary Pio
George Pirog
Kathleen Plante
Paul Plante
Michael Plasse
Henry Podgurski
Charles Pooler

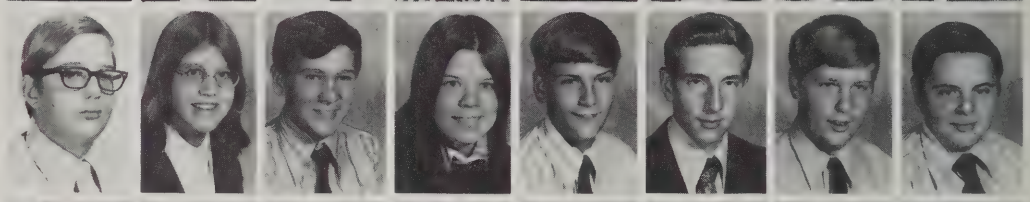

Diane Porfilio
Susan Porfilio
Donald Pouliot
Raymond Pouliot
Margaret Powers
Laura Principe
Lois Principe
Matthew Principe

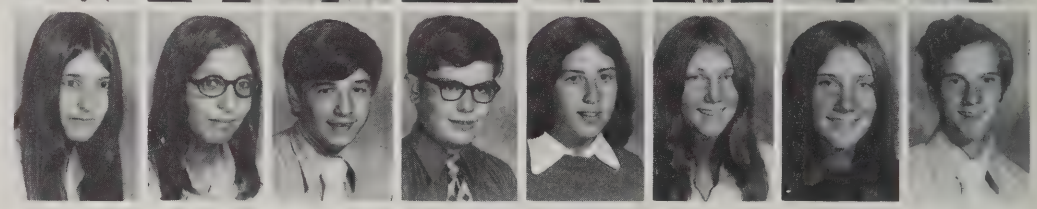

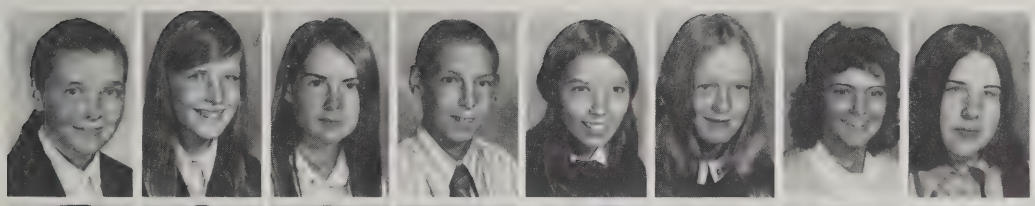

Carol Provonost
Joanne Proulx
Renee Proulx
Daniel Query
Joann Quinn
Joanne Quinn
Sandra Quintin
Karen Rahilly

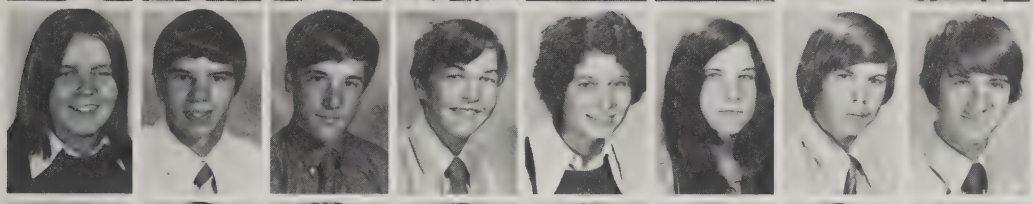

Ellen Rauch
Danny Reardon
Robert Reichelt
Joseph Reilly
Mary Rheaume
Ellen Rice
Thomas Riley
William Riley

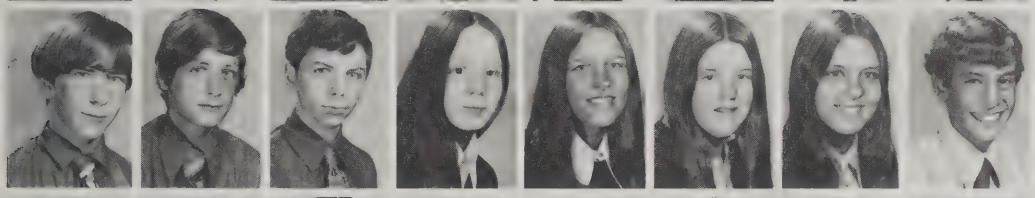

Roger Roberge
Louis Roberts
Matthew Roberts
Sara Roberts
Sharon Roberts
Patricia Robinson
Eileen Rodeen
Peter Rodrigues

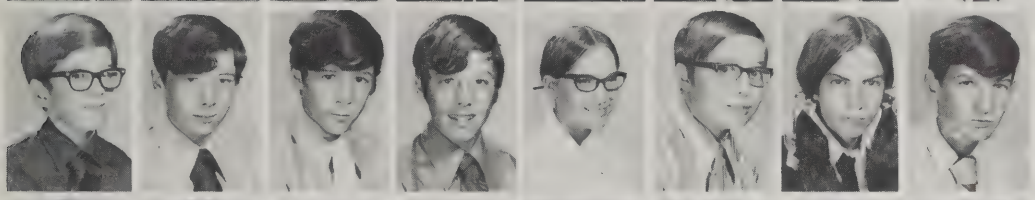

David Rogers
James Rohan
John Rooney
Steven Raulstan
Mary Ruel
Robert Roccanti
Paula Rueli
David Russell

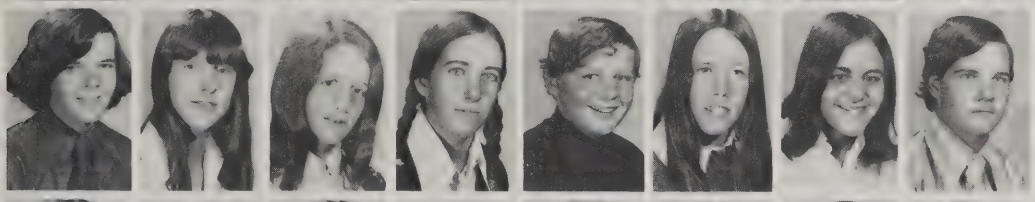

Daniel Ryan
Lynn Ryan
Mary C. Ryan
Mary A. Ryan
Michael Ryan
Patricia Ryan
Marie Sadak
Louis Sagon

Joann Sahovey
Denise St. Pierre
Susan Samolis
John Santaniello
Susan Santaniello
Jo-Anne Santillo
Anthony Santos
Diane Sarnelli

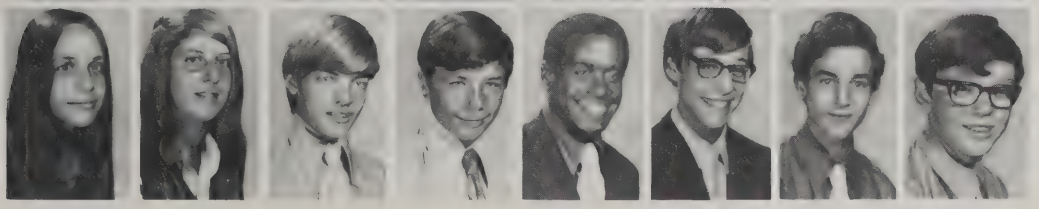

Gina Sarno
Suzanne Sarrasin
Eugene Saunders
Mitchell Saunders
Marc Savage
Robert Scagliarini
Leonard Scarnici
Michael Sciavina

David Schneider
Stephen Schoolcraft
Diane Schubach
Kathleen Scully
David Seaver
Mary Semanie
Michael Senez
Ann Serafino

Richard Sergienko
Michele Seymour
Andrea Shay
Daniel Shea
Elizabeth A. Shea
Elizabeth B. Shea
Katherine Shea
Margaret Shea

Nancy Shea
Patrick Shea
Robert Shea
Sheila Shea
Kevin Sheehan
Nancy Sheehan
Rosemary Sheehan
Bruce Shewchuk

Robert Shewchuk
Ann Shriver
Michael Sicbaldi
Carla Siniscalchi
Mary Skala
Patricia Skaza
Catherine Skiba
Gary Sniezak

Barbara Sousa
Steven Stanley
Pater Stanton
Cynthia Stark
Michael Stasiowski
Robert Stein
Mark Stelzer
Michael Stevens

Michael Stewart
Thomas Stewart
Cynthia Sullivan
James Sullivan
JoAnne Sullivan
Maureen Sullivan
Therese Sullivan
Patricia Sweeney

Marianne Sypek
Christine Szydlowski
Roger Talbot
Diane Taranto
Christopher Taylor
Susan Tebaldi
Alyce Tessier
Janet Tetrault

Linda Tetrault
Maria Tetrault
Lynne Tetreault
Pamela Thibodeau
Peter Thibodeau
Stephanie Thomas
Faith Tipton
Donald Tokarski

James Toomey
Annmarie Tourigny
Catherine Tovet
Cynthia Trainor
Christopher Tuomey
Rosemarie Turcotte
Robert Turner
Anne Tuttle

Peter Vanderwolk
Pamela Vandini
Patrick Veale
Loretta Vecchiarelli
Louise Venne
Rosanne Veto
John Vevier
Catherine Wall

Susan Wall
Raymond Walsh
Vincent Walsh
Diane Webber
Thomas Welch
Elizabeth Weldon
Mary Whalen
Marie Wheeler

Jean Wholley
Linda Wilk
Richard Willett
Michael Williams
Paul Wilson
Thaddeus Witaszek
Matthew Wolff
Stephen Woodbury

Mark Wotowicz
Martin Woytych
Alicia Wuesthoff
William Wysocki
Kathleen Yacovone
Mary Ann Zadworny
Anne Zalewa
Ann Zanetti

Devilish spirit ignites Sophs '74

3

1

2

1 President — **Mark de Villier**
2 Secretary — **Laurene DiVenuto**
Treasurer — **Kathy Leary**
3 Vice President — **Debra Lemanski**

Mark Ahern
David Alarie
Carolyn Albano
Kathleen Albano
Linda Alexander
Deborah Allard
Gary Allard
Kerry Allen

Brenda Allen
Eileen Anderson
Ellen Angeli
Karen Anop
Ruth Archambault
Geraldine Ares
Phyllis Arminio
Evelyn Artioli

Stephen Ashe
Marvellen Austin
John Avotte
Linda Baillargeon
Alan Barker
Patricia Barney
Christopher Barrett
Maureen Barry

Carmino Basile
Pascal Batiot
Mark Bazinet
Sheila Beaudin
David Beauregard
Cornelius Begley
Patricia Belanger
Joanne Belcamino

Christine Bennett
Stephen Bennett
Denise Benoit
Janice Benoit
Rene Bernier
Frank Bernini
Annette Berthiaume
Mark Berthiaume

Elaine Bierowka
Fred Binczewski
Cynthia Bishop
Denise Bissonnette
Karen Blackwood
Patricia Blanchette
David Bloniarz
Diane Bolduc

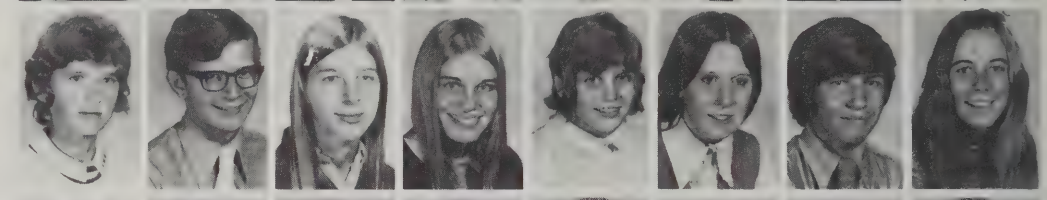

Mary Boss
Brenda Botta
Robert Boucher
Daniel Boutin
Steven Boutin
Bernard Bouvier
Dianne Boyd
Phyllis Boyea

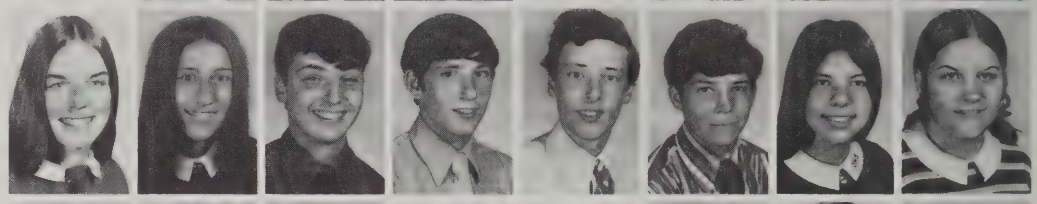

Kimberly Brawders
Barbara Brennan
Gisele Breton
Anne Briotta
Richard Britanik
Brian Britten
Kathleen Brock
Roland Brooks

Elizabeth Brown
Kathleen Brown
Sheila Brown
Robert Browning
Rina Brunelle
Mary Buckley
Cheryl Budykiewicz
Nancy Burgess

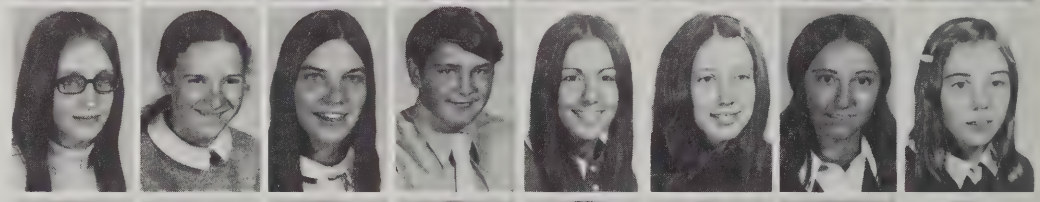

Barbara Burke
Robert Burke
Cheryl Burns
Mary Burns
Maurice Cabral
Michael Cabral
Deborah Cady
William Cahillane

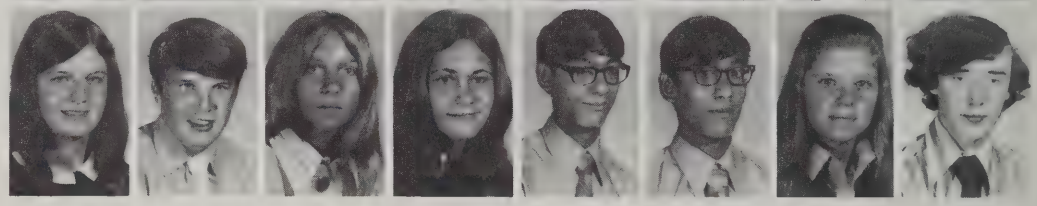

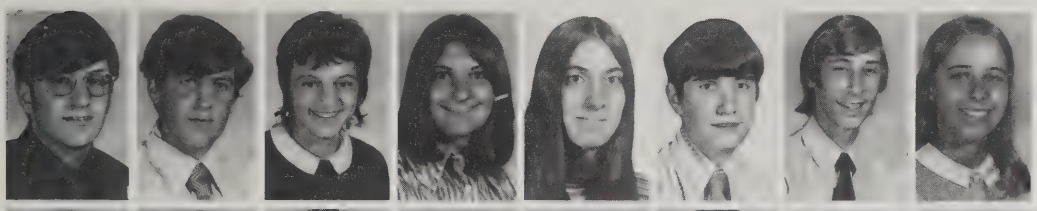

Michael Calabrese
James Caldarola
Deborah Calvanese
Joanne Camerota
Diane Campbell
James Canarie
Brad Candido
Mary Canning

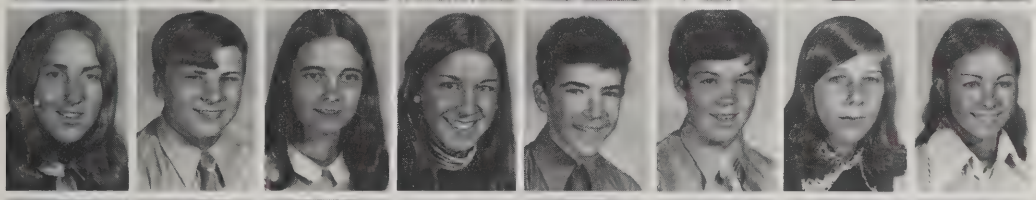

Joan Canterbury
Daniel Cantin
Mary Carestia
Patricia Carney
Thomas Carroll
Charles Casartello
Catherine Cavanaugh
Lee Ann Cavanaugh

Mary Chapdelaine
Mark Chapman
Sandra Charest
Karen Chelkonas
Susanne Chlastawa
Jane Cicerchia
Deborah Circosta
Steven Coffey

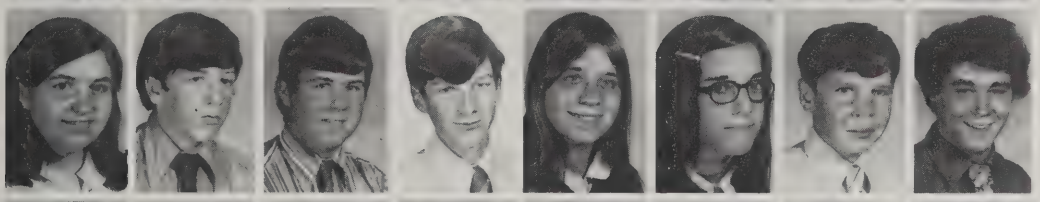

Veronica Cola
Brian Coles
Brendan Collins
Timothy Collins
Linda Condino
Renee Condren
James Connery
John Connor

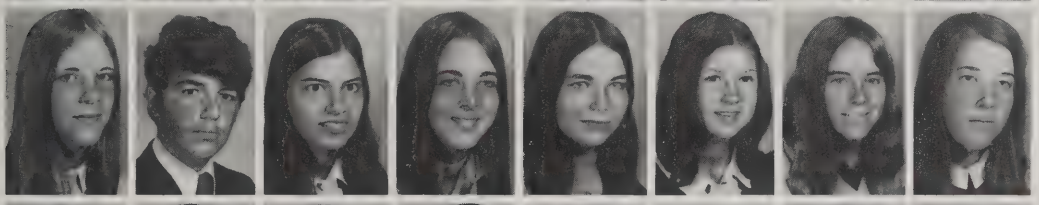

Regina Connor
Jose Conti
Celeste Contois
Laurette Contois
Margaret Conway
Mary Conway
Theresa Cooley
Susan Corbett

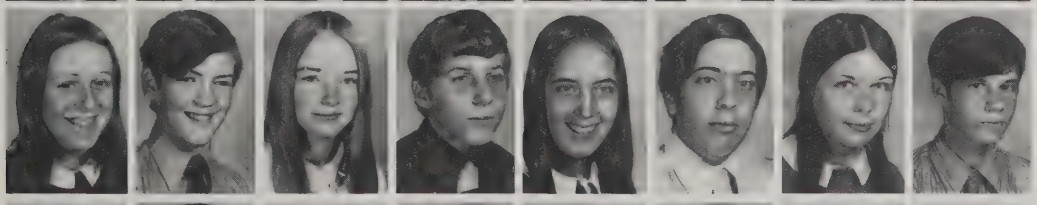

Mary Corridan
Michael Corridan
Teresa Cosgrove
Donald Coughlin
MaryRose Coughlin
David Coulombe
Theresa Courtney
John Coville

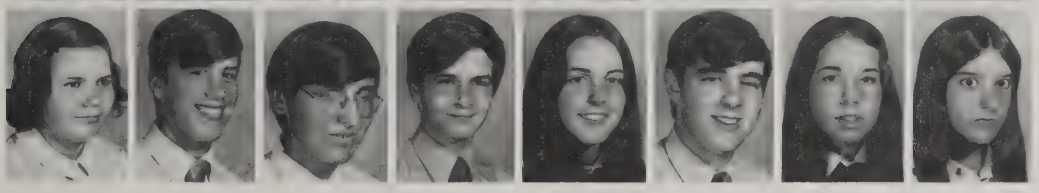

Joan Crowley
Mark Crowley
John Culver
Timothy Cummings
Ann Curran
Kenneth Curran
Nancy Curto
Nanette Daigle

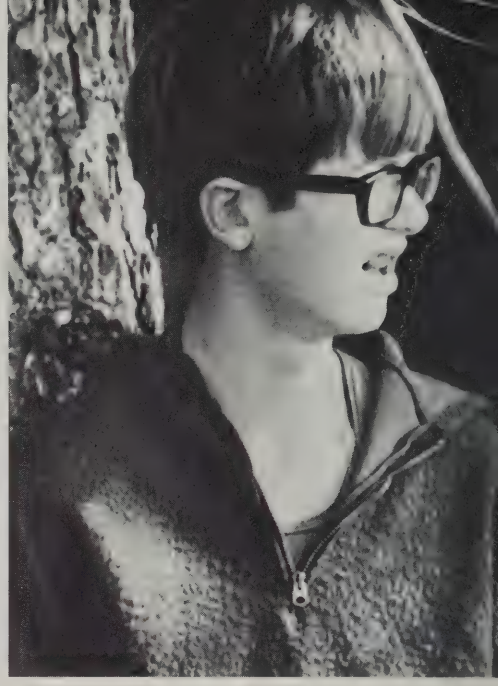

Janice Daley
Lauretta Daley
Joan Daly
Nancy Danieli
Joseph Dauplaise
Brian Davignon
Melanie Davis
Rosemary Dean

Margaret Dearden
Jean Deliso
Gregory Demers
John Dempsey
Russel Denver
David Deroshe
Diane Derose
Denis Desrosiers

Mark DeVillier
Donna Devine
Robert Dillon
Nancy Dimauro
Brian Dimetres
Peter Dion
Lynn Dionne
John Discenza

Laurene DiVenuto
Karen Donovan
Maryjo Donovan
Brian Dooley
Matthew Dooney
Christopher Dougal
Robert Douillard
Edward Doyle

Sean Doyle
Sean F. Doyle
Thomas Dromey
Dennis Dube
Gary Duchaine
Linda Duchesneau
Jill Duda
Magdalene Dufresne

Doreen Dumaine
Andrew Dumais
Mary E. Dunlea
Roger Duprat
Michael Dupre
Timothy Duquette
Theresa Duval
Thomas Dygon

Patrick Egan
Glenn Elia
Luis Escobar
Robert Ethier
Lynn Fagerstrom
Eileen Fahey
Katherine Fallon
John Farrell

Pal
Don't
ever forget
"Piggy" and the class
I know you
won't. Have
fun and stay the way
you are always.
Karen
'72

Karen Farwell
Kurt Faust
Paul Federici
Michael Feeley
Patricia Feeley
Michael Fenton
Ellen Ferrero
William Ferriter

Frances Fiaschetti
Paula Figoni
Karen Filiault
Kathleen Finn
Andrew Fitzgerald
John Fitzgerald
Paul Fitzgerald
Karen Flaherty

James Flahive
Erna Flanagan
Kevin Flannery
Barbara Fleming
Thomas Flynn
Kathleen Foley
Patricia Foley
Thomas Foley

William Fonseca
Karen Ford
David Forest
John Fortsch
Dennis Fournier
Joseph Franz
Michael Fratini
William Freer

Leon French
Robert Frye
Maureen Gagnon
Patricia Gallagher
Sandra Gamache
Colleen Garrity
Catherine Garten
Moira Garvey

James Gatcomb
Steven Gatcomb
Louis Gatti
Mark Gaudette
Gregory Gaviglio
Marie Gelinas
William Gelinas
Deborah Geoffrion

Francine Germaine
Nancy Geurrandeno
Patricia Gigone
John Gilfoil
Catherine Gleason
Francine Gleason
Catherine Gloster
David Goggin

Richard Gonclaves
Debra Goodwin
Elizabeth Goodwin
Jean Goodwin
Peter Goonan
Cynthia Gorai
Sheila Gotta
Kathleen Gray

Michael Graziano
Judith Greeley
James Griffin
Susan Griffin
Janet Griffiths
Joanne Grossi
Mark Guay
Phillip Guazzaloca

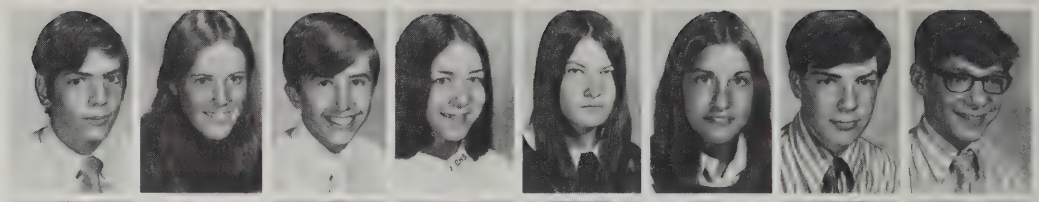

Pierre Guertin
Skal Guidi
Michael Guihan
Karen Gutowski
Donna Guyer
Kathleen Haggerty
Jacqueline Haggins
Michael Haley

Jeffrey Halls
Peter Hamer
Ann Marie Hanly
Edward Hannifan
Anne Hartigan
Susan Hastie
Richard Hayden
Lauren Healey

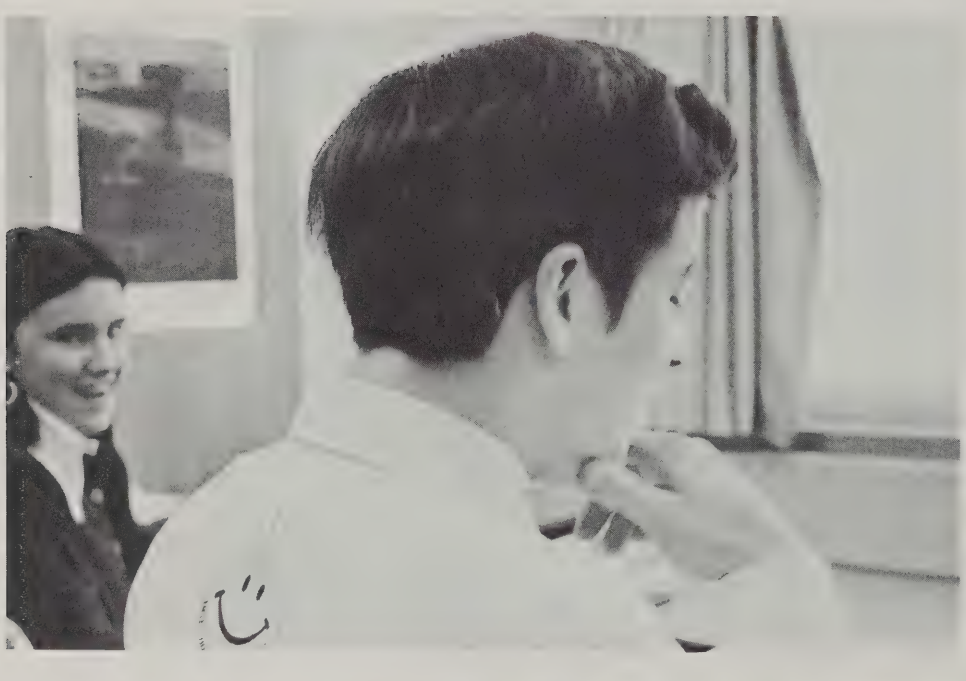

Patrick Healy
Mary Hebert
Brian Hennessy
William Hess
Marian Hessink
Donna Hiorns
Ann Marie Hoar
Charles Hoffman

Germain Huot
Joseph Hurley
Michael Hurley
Robert Hurley
Elizabeth Hyder
Carleen Hyland
Mark Ianello
Gennaro Iannaccone

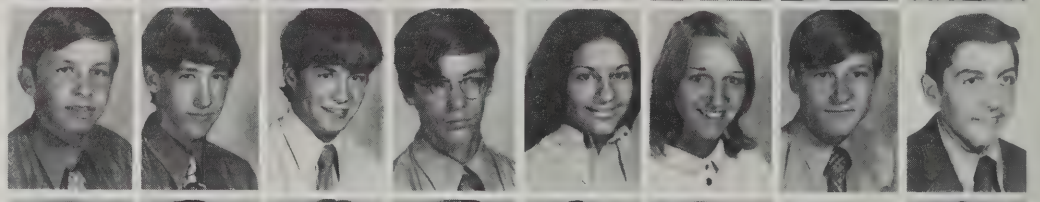

Mary Imelio
Stephen Jablonski
Teresa Jacques
Brian Jarry
Margaret Jensen
Linda Joyal
Lynn Jozefowicz
Elizabeth Kajka

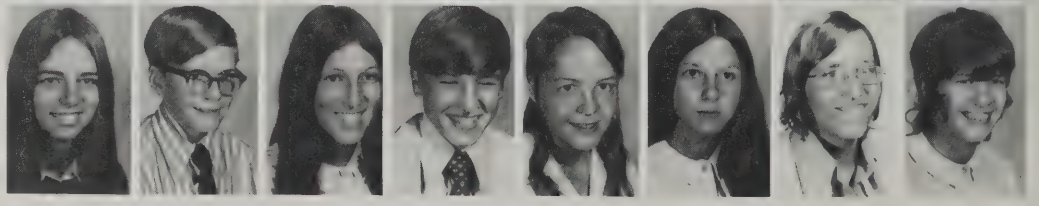

Debra Kane
Kathleen Kasmer
Beth Kay
Eileen Kearney
Mary Keating
William Keenan
Donna Kelleher
Michael Kelliher

Nancy Kelliher
Halldis Kelly
James Kelly
Geraldine Kennedy
John F. Kennedy
Michael Kennedy
John Kenny
Ann Marie Keough

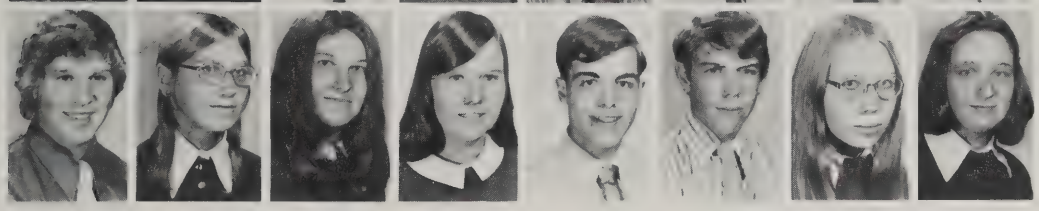

John Kindness
Celine Kirejczyk
Harriet Kirejczyk
Jean Kober
Jan Komaiszko
Thomas Korman
Donna Kosnack
Roxanne Krawiec

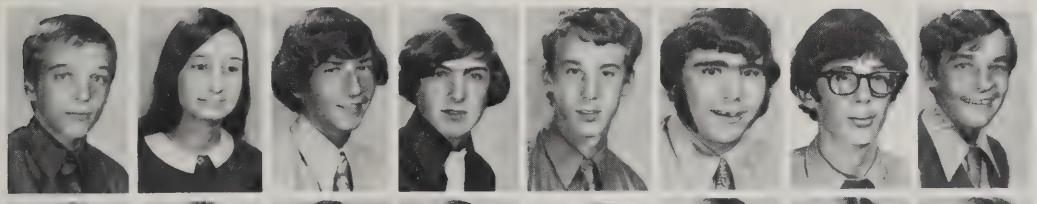

Christopher Krol
Laura Krupa
Daniel Kupiec
Jean Labarre
Russell Labarre
James Laberge
Michael Labonte
James Lacappelln

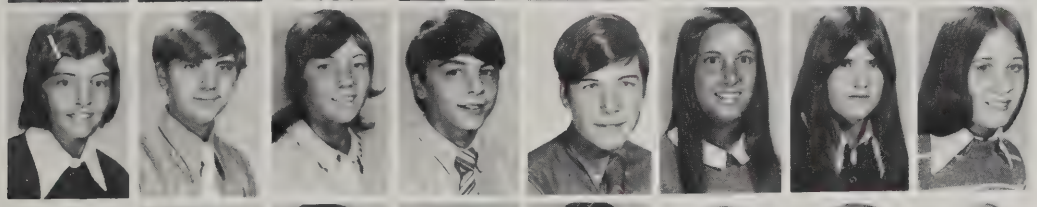

Mary Laflamme
Paul Lagasse
Donna Lamberton
Richard Lamontagne
Charles Landry
Barbara Langlands
Elizabeth Laporte
Deborah Laprade

Francis Lariviere
Domenic Lasorsa
Patricia Laux
Richard Lavallee
Thomas Lavallee
Deborah Lariviere
Alan Lavoie
Robert Lavoie

Reinhold Lehberger
Patricia Leahy
Katherine Leary
Patricia Leary
Therese Leary
Joanne Leger
Debra Lemanski
George Lemay

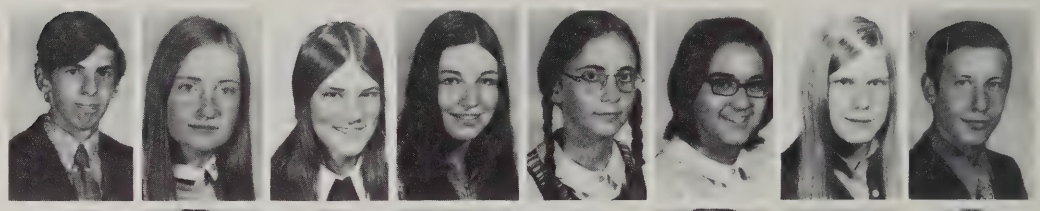

Annette Lemoine
Mary Long
Diane Longhi
Christopher Lovechio
Joseph Luvera
Christopher Lynch
Colm Lynch
Sheila Lynch

James Lyons
Kathleen Lyons
Charles McCarthy
Jean McCarthy
John McCarthy
Timothy McCarthy
Patrick McComb
John McCoy

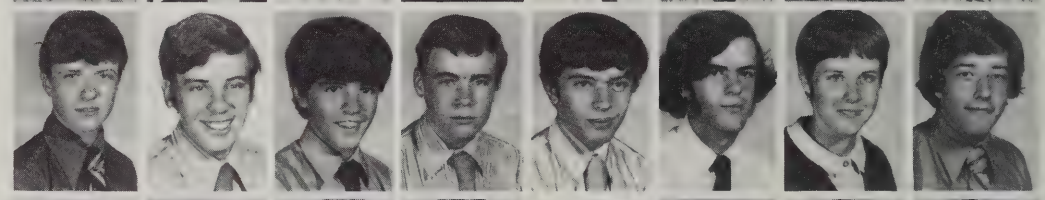

Thomas McCullough
Joseph McDiarmid
Daniel McDonough
Robert McFarlin
Brian McGrath
Christopher McKeever
Kathleen McKenna
Donald McLeod

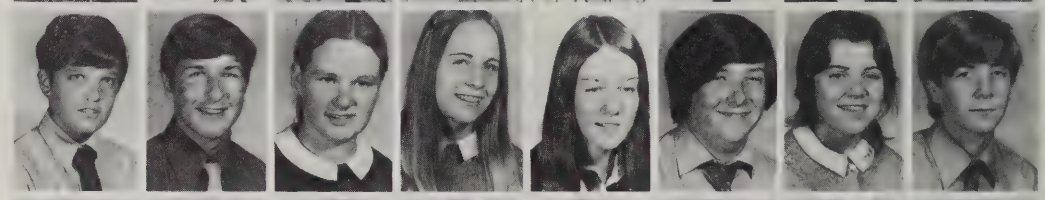

Andrew McQuade
John Maak
Maureen Mac Adams
Susan MacElliot
Karen Mack
Paul Mackey
Ann Madden
Kevin Mahan

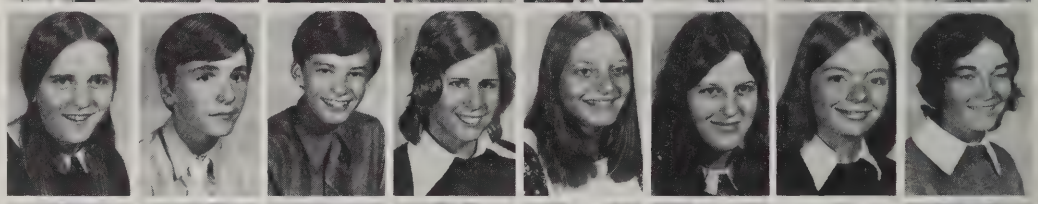

Colleen Maher
Richard Malmborg
Stephen Maloney
Julie Manning
Margaret Manning
Shirley Manning
Pamela Maratea
Margaret March

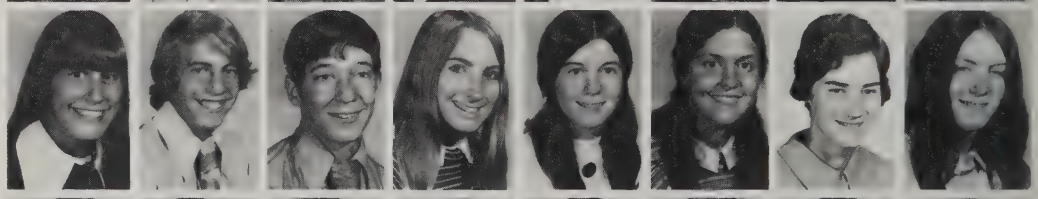

Linda Marino
Kevin Markett
John Martin
Lynne Martin
Mary Martin
Mary Martins
Wendy Matos
Donna Maxwell

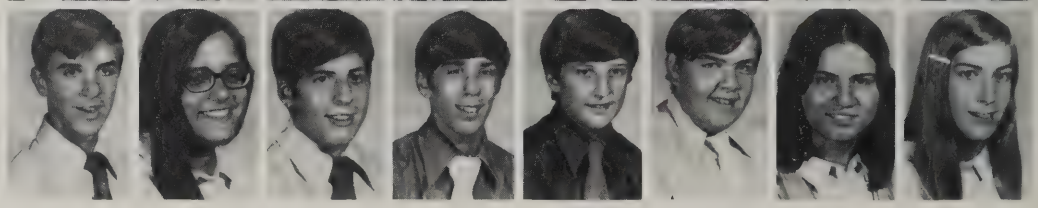

Philip Maynard
Michelle Mayotte
David Mazza
Richard Medicke
Paul Mei
Real Mercier
Maria Mesiti
Maryann Methe

Ann Midghall
Paul Milette
Claudia Miller
Karen Miller
Michael Miller
James Millette
James Mitchell
Thomas Moalli

Scott Monahan
Jeffrey Monks
Robert Montanari
Gail Moquin
Kathleen Moran
Denise Moreau
David Moriarty
Ellyn Moriarty

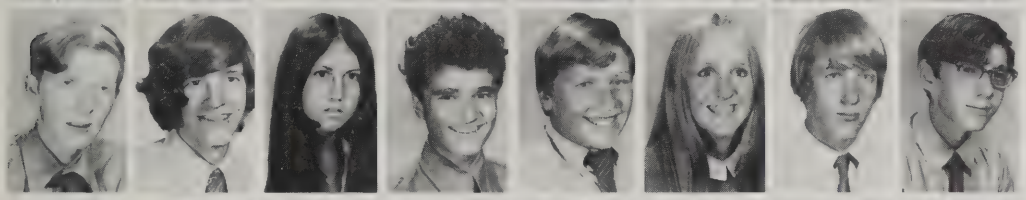

John B. Moriarty
John P. Moriarty
Diane Morin
John Morris
Peter Morris
Lynn Motherway
Scott Murawski
David Murphy

Judith Murphy
Kevin Murphy
Margaret Murphy
Pamela Murphy
Sean Murphy
Deborah Murren
Deborah Musiak
James Myers

David Nadeau
Dennis Nadeau
Mary Nadeau
Maria Nardi
Diane Nay
Anne Nelen
Sheri Niemiec
Eileen Noel

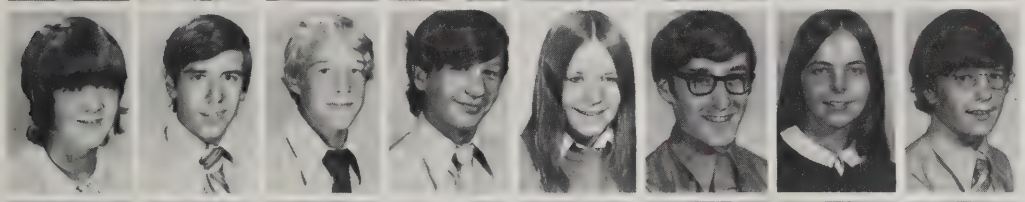

Louise Noel
Thomas Nolan
William Nolan
Jeffrey Nolin
Joanne Noonan
Timothy Noonan
Cynthia Novak
Timothy O'Brien

Allen Ochrymowicz
Anne O'Connor
Kathleen O'Connor
Michael O'Connor
Patricia O'Connor
Rory O'Connor
John O'Donnell
Sharon O'Donnell

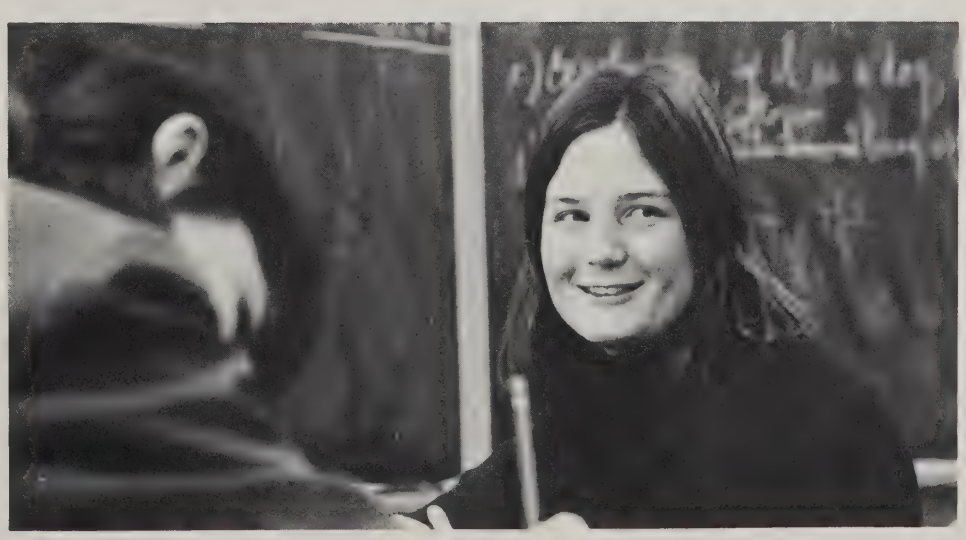

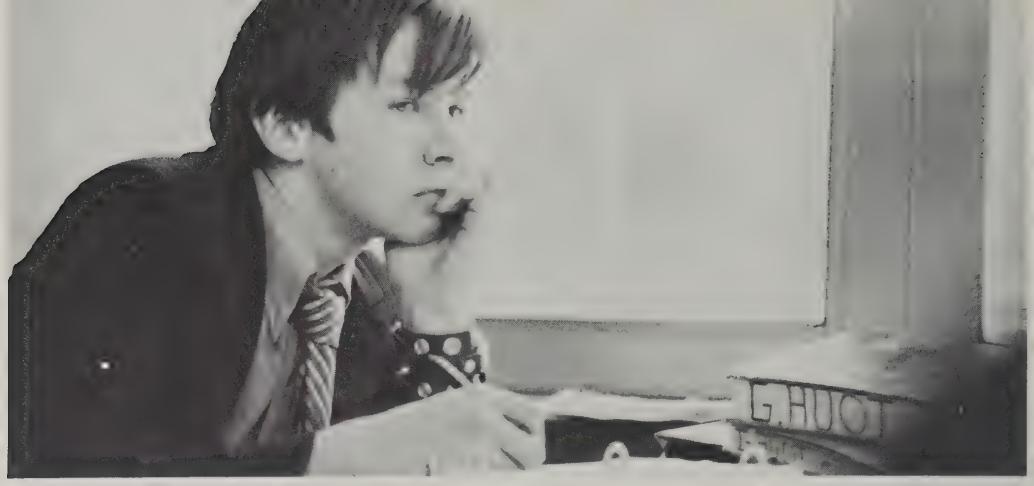

Cynthia O'Hare
Nancy Olszewski
Catherine O'Malley
Sheila O'Malley
Michael O'Neil
Rosemarie O'Neill
Christopher Ott
Linda Owens

Joseph Palmeri
Anne Paolino
Patricia Paquin
Michael Parent
Diane Parenteau
Kathleen Parmelee
Gail Pash
William Paterwic

Valerie Paton
Christopher Paul
Denise Paul
Richard Peloquin
Susan Peloquin
Michael Pepper
Philip Percy
Sharon Pescetta

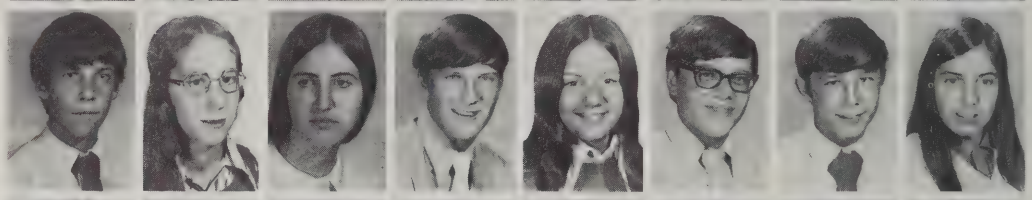

Kevin Phillips
Grace Picard
Laura Picard
Richard Pickrell
Doreen Pierce
James Pirog
Craig Plante
Lise Plourde

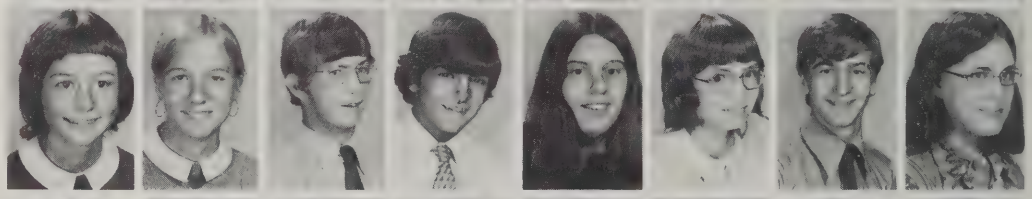

Diane Poirier
Joanne Pokigo
Stephen Pooler
Andrew Porcello
Christine Porcello
Donna Potito
Gerald Poulin
Joanne Powers

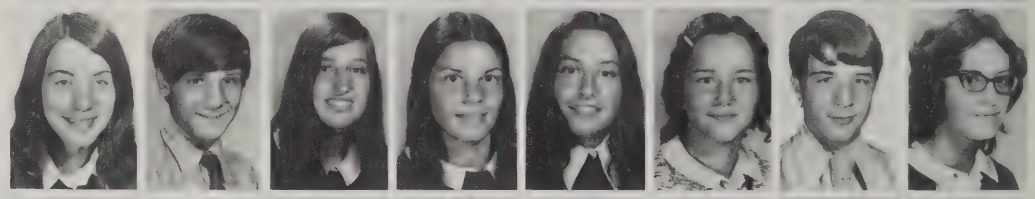

Mary Proctor
Paul Pronovost
Marie Proulx
Donna Puppolo
Laura Quatrano
Nora Quinn
Daniel Quirk
Jane Rapinchuk

Patricia Raschilla
Anne Marie Rascona
Patricia Reed
Rosemary Regan
Deborah Regnier
Jane Regnier
William Reichelt
Edward Reid

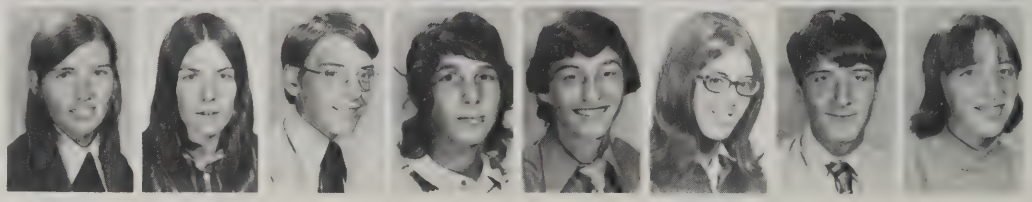

Eileen Reid
Patricia Reilly
David Remiszewski
Tina Ricardi
Benoit Richard
Carol Richards
Gerard Roberge
Patricia Roberge

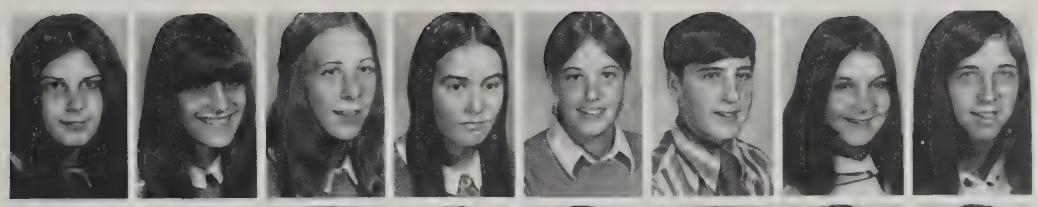

Geraldine Roberts
Martha Roberts
Virginia Roberts
Andrea Roche
Debra Roche
Timothy Rochford
Abigail Rodeen
Theresa Rogers

George Rooke
Pamela Rooke
Ellen Rosley
Jennifer Rosner
Thomas Rothfuss
Cynthia Roulier
Stephen Roy
Theresa Roy

Michael Ruscio
Edward Sadak
Cheryl Sady
Diane Sahovey
Jodine St. John
Judith St. Pierre
Andrew Sakowicz
Mark Samolis

Samuel Santa
Anna Santaniello
Christine Santaniello
Darlene Santos
Arleen Sassi
Patricia Scanlon
Carol Scatolini
Gary Schlichting

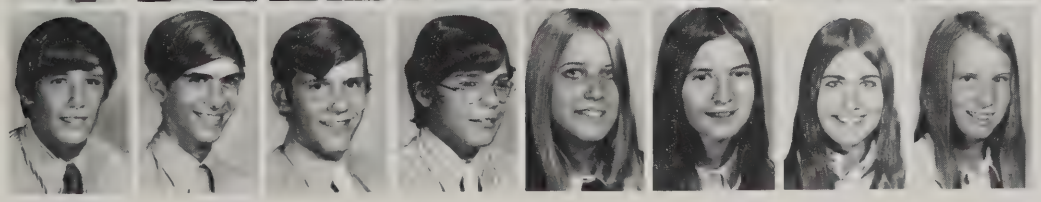

Mark Scyocurka
Thomas Sears
Brian Seaton
Dino Serafino
Susan Serafino
Cheryl Setlin
Carleen Shea
Eileen Shea

Mary Shea
Mary Ellen Shea
Mary Ellen T. Shea
Mary Teresa Shea
Brian Sheedy
Kathy Sheehan
Susan Sheehan
Michael Shepard

Doreen Sheremeta
Joseph Sibilia
Elizabeth Sicbaldi
Vincent Siniscalchi
Pamela Sitek
Eileen Skelley
David Skiba
Robert Skiba

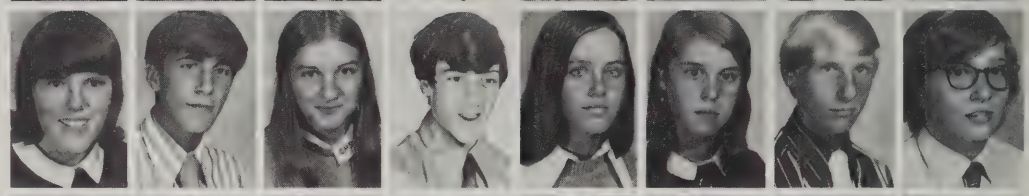

Nicholas Slepchuk
Diane Sliwa
David Slora
Steven Slowick
Beverly Smith
Kayne Smith
William Smith
John Sokol

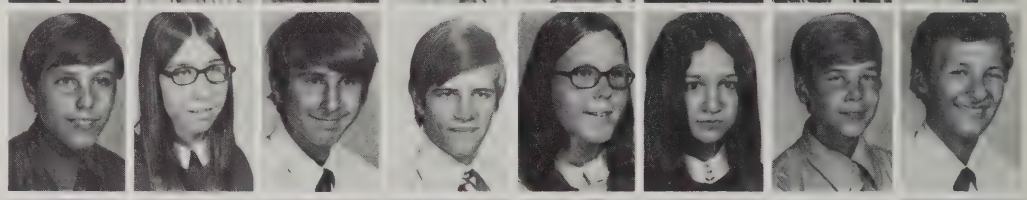

Kevin Sousa
Kimberly Spada
David Stahelski
Paul Stanley
Mark Stanton
Ronald Starzyk
Blaise Stevens
Christopher Stocks

Paul Stone
Duff Stroumbos
Stephen Sugermeyer
Cherylann Sulborski
Anne Marie Sullivan
Barry Sullivan
Brian Sullivan
Kathleen Sullivan

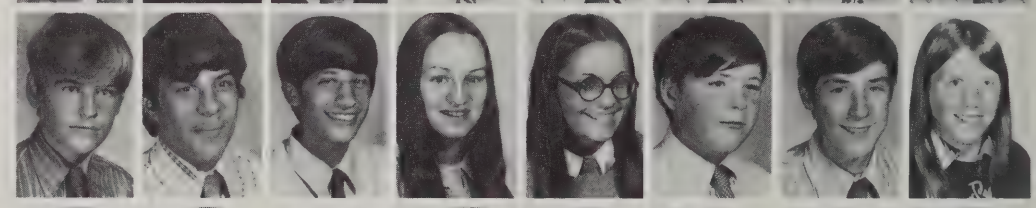

Kathleen M. Sullivan
Kevin Sullivan
Martha Sullivan
Marylouise Sullivan
Matthew Sunter
Karen Surniak
Kathleen Sweeney
Halina Szpiech

Michael Talbot
Susan Tanguay
Suzanne Tansey
John J. Teahan
John N. Teahan
Peter Tellier
Mona Tessier
Anita Tetreault

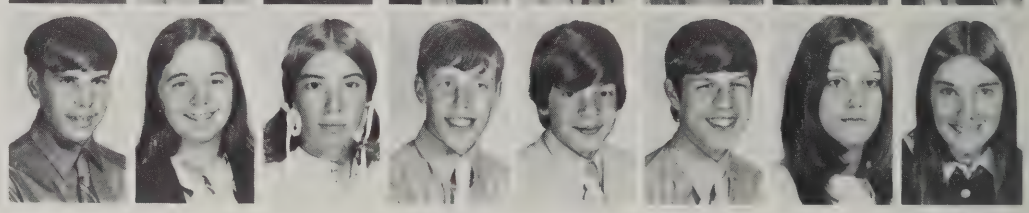

Denise Tetreault
Christine Thayer
Joie Therrien
Elizabeth Thiebe
George Thomas
Kathleen Thorng
Nancy Thorning
Mary Todd

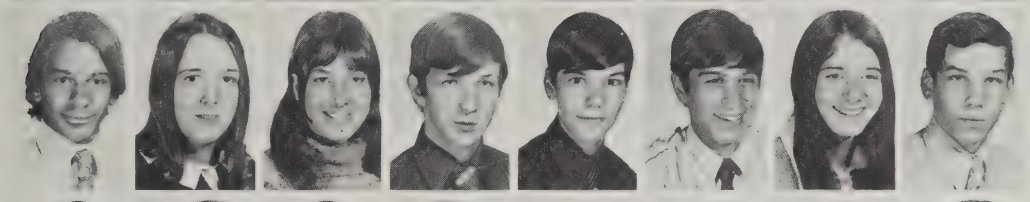

Ignacz Toniatti
Joanne Toohey
Rosemarie Tougas
Robert Tourigny
Robert Tousignant
John Tranghese
Joan Trudeau
Roger Trudeau

Cynthia Trudell
Timothy Tunstall
Richard Turcotte
Lisa Turowsky
David Tuttle
Kevin Twohig
Anita Ulloa
Maria Ulloa

Marie Utzinger
Donna Valentini
Claudia Veale
Renzo Ventrice
Christina Veto
Donna Vumbaco
Cheryl Wagner
Paul Walczak

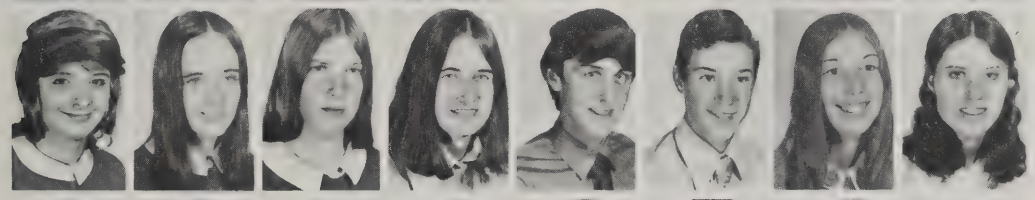

Anne Walsh
Sheila Walsh
Deborah Warren
Teresa Waters
Edward Watters
Timothy Weinandy
Karen Welch
Barbara Wells

Christine Whalen
James Wheeler
Constance Willett
Lorraine Willett
Anthony Williams
James Williams
Scherie Wilson
Joseph Woishnis

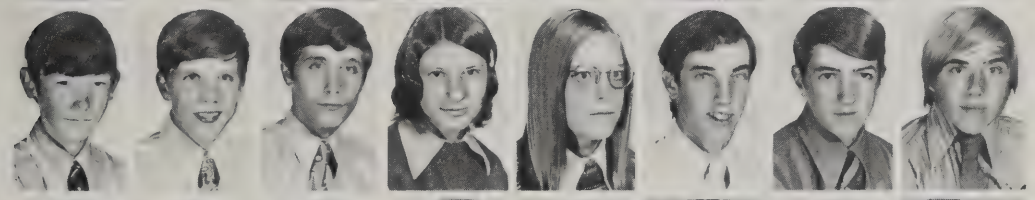

Thomas Wolff
Keith Wood
Kevin Wood
Susan Wood
Susan Woodbury
Martin Wright
William Wynne
Franics Wysocki

Mary Wyszynski
Philip Wyzik
Kathleen Zalewa
Donna Zamboni
Mary Zanetti
Paul Zinn
Susan Zotolotto
Cynthia Chlastawa

Sparked with Yankee ingenuity, Aspiring Juniors prepare to lead

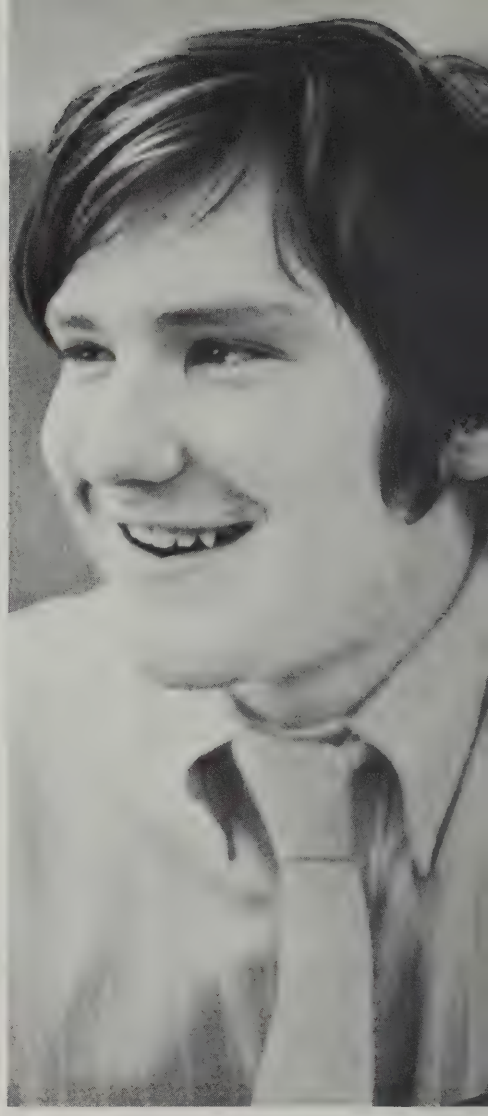

1

2

3

1 Vice President — **Ed Roy**
2 President — **Peter Carriveau**
Secretary — **Carol Dumas**
3 Treasurer — **Lotti Dinoia**

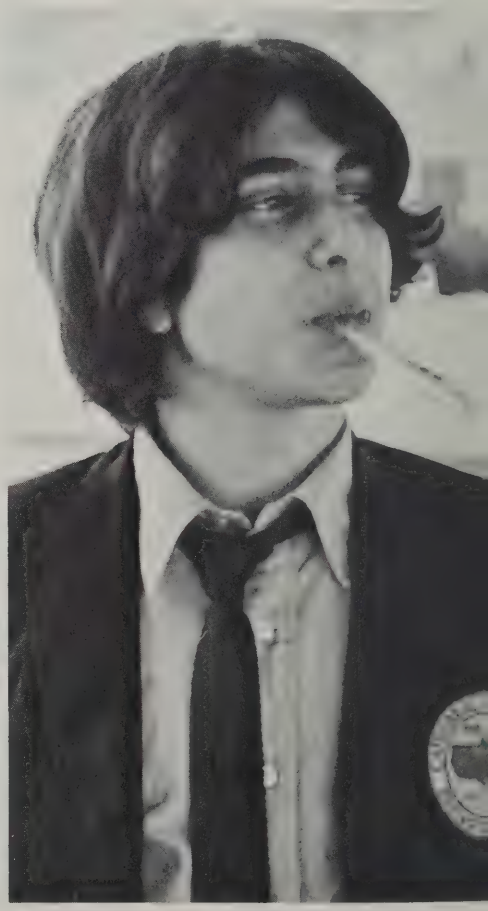

Sean Abad
George Adams
William Adams
Albert Afonso
Stephen Agin
Mark Ahmed
Anthony Albano
Keith Albano

Mark Albano
Kathleen Allan
Deborah Allen
Richard Alton
Keith Andre
Robert Andrews
Noreen Armstrong
Robert Ashe

Dennis Asselin
Kathy Atkins
Maryann Aude
Christopher Bagge
Cathleen Bailey
Gemma Balukonis
Kevin Barbeau
Marybeth Barden

Elizabeth Barkman
Mary Barrett
Robert Barrette
Lisa Barry
Philip Barry
Susan Bassette
Stephen Beaudin
Michele Beauregard

Martin Bedard
Theresa Begley
Barbara Belanger
Catherine Bennett
James Berg
Christine Bergeron
Carol Bernier
Maryanne Bernini

Stephen Bertelli
Helen Berthiaume
Gail Bishop
Marc Boisvert
Maryellen Boone
Paul Bouchard
Robert Boudry
Katherine Boulais

Rachel Boule
Geary Boulrice
Douglas Bourie
Monica Braica
Eve Breitung
Sandra Briere
Donna Brown
Claire Brunelle

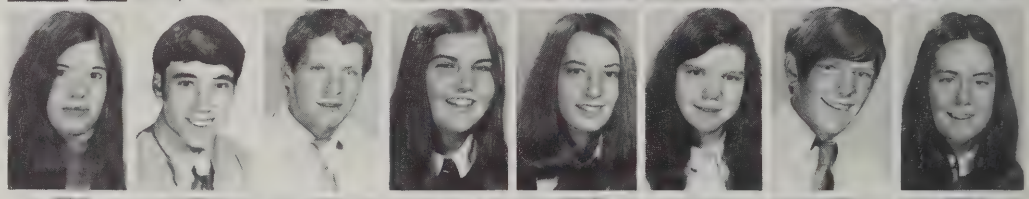

Margaret Bryson
Michael Buckley
Brian Burke
Patricia Burke
Jean Burritt
Debra Caffrey
Terrence Cain
Mary Lou Calabrese

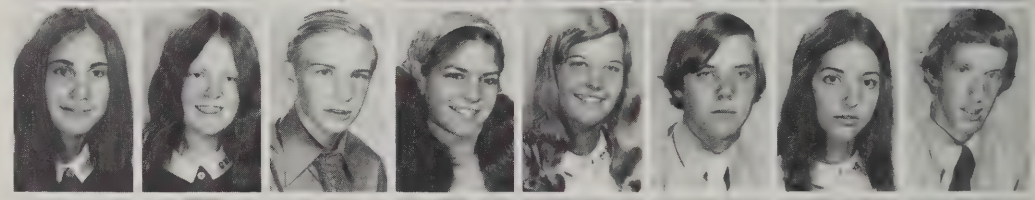

Cynthia Caliento
Katherine Callaghan
Donald Cameron
Theresa Cancelliere
Christine Canning
Stephen Canty
Deborah Carleton
Donald Carney

Joan Carney
Maureen Carney
Patricia Carney
Paul Caron
Mary Carroll
James Casanova
John Casanova
Joseph Catallozzi

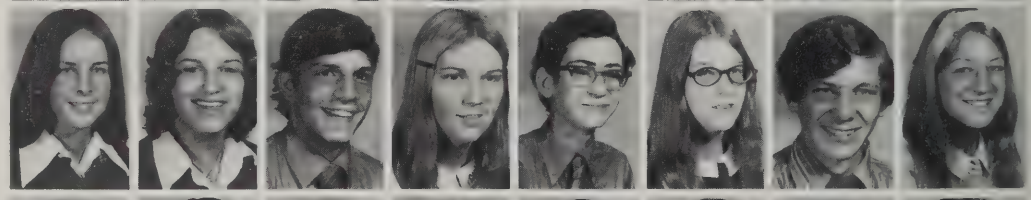

Joanne Cavanaugh
Linda Cerasa
Peter Chapdelaine
Debra Chapman
George Chartier
Claire Chevrier
Anthony Choquette
Catherine Chwalek

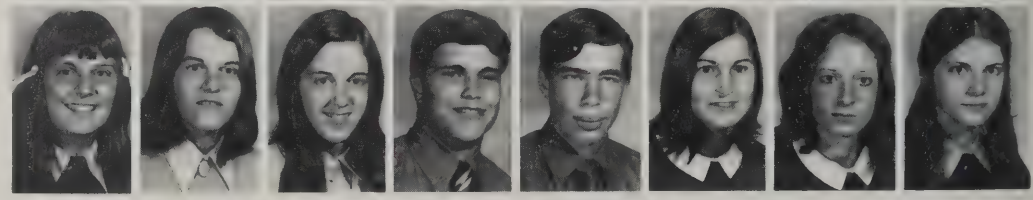

Debra Cianchini
Ann Claffey
Ellen Claffey
Robert Clark
Timothy Clark
Lorna Clement
Deborah Cochran
Ellen Cochrane

Marianne Colby
Anne Collins
Geraldine Collins
Joseph Collins
Elizabeth Connors
Christine Conway
Christine Cooke
Maryann Cooney

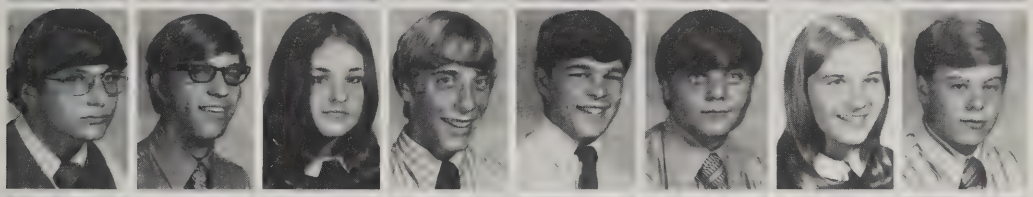

Bruce Corrigan
David Cote
Loraine Cote
James Coughlin
Joseph Coyne
Arnold Craven
Victoria Crimmins
Edward Cross

Clare Cullen
William Cullinan
Robert Culver
John Cummings
Michael Curran
Susan Czochara
Michael Dahlen
Robert D'Amato

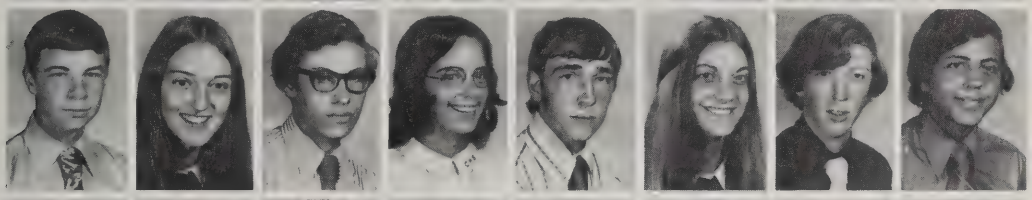

Gary Daoust
Mary Lou Darsigny
Michael Davis
Theresa Dean
John Deane
Kathleen Deane
Thomas Dearing
Clement Deliso

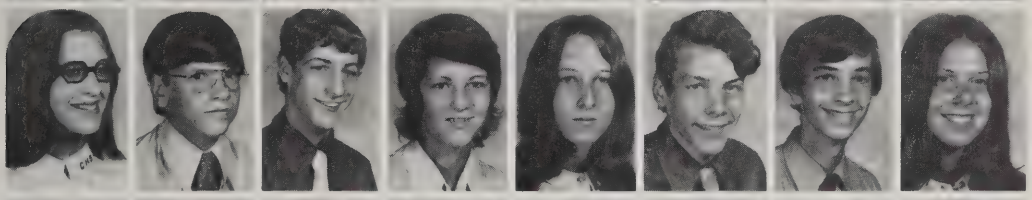

Diane Demarco
Arthur Demers
Christopher Demers
Debra Deroche
Jeannine Deslauriers
Daniel Desplaines
David Desrosiers
Margaret Devine

Paul Devine
Elizabeth Dineen
Charlotte Dinoia
Stephen Dion
Marylou Disantis
John Dobiecki
William Dolack
Cathleen Doling

Nora Donlin
Patricia Donnellan
Maureen Donoghue
Patricia Donohue
Anne Donovan
Linda Donovan
Teresa Doolan
Edward Dougal

James Dowd
Barry Doyle
Kevin Doyle
Mary Beth Drapeau
Rosemarie Drapeau
Mark Driscoll
Michele Dube
Michael Dubuc

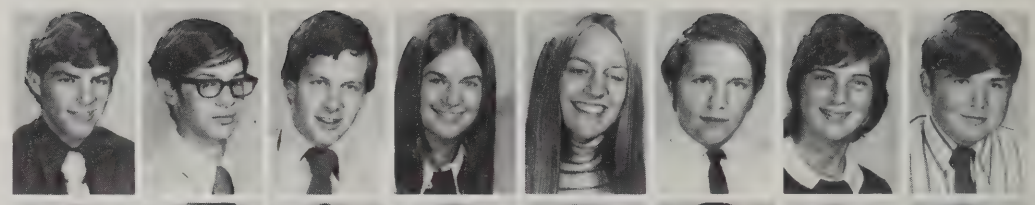

Richard Duclos
Paul Duffy
Christine Dufresne
Carolanne Dumas
Richard Dumas
Timothy Dunn
Donna Duquette
Robert Duquette

John Dwyer
Linda Dziekonski
Barbara Egan
Timothy Egan
Sallyann Elia
Margaret Ellis
Michele Ellis
Gerald Evans

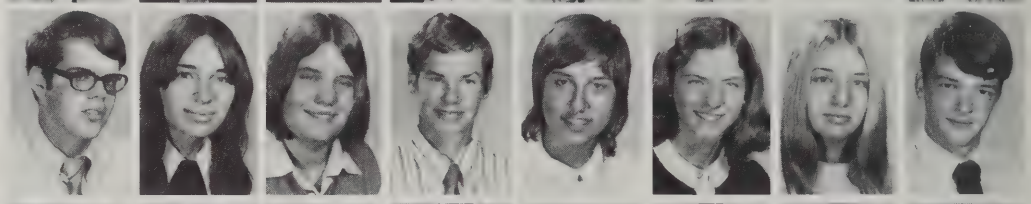

Andre Fafard
Joseph Fahey
Joyce Falvey
Susan Farioli
Mark Farrell
Patricia Farrell
Susan Fawcett
Robert Fecowicz

John Ferrarini
Kathy Field
Michael Fioretti
Edward Fitzgerald
William Fitzhugh
Eileen Flannery
Ann Flink
James Foley

Patricia Footit
Suzanne Forgue
Tim Formwalt
Mary Jo Foster
Theresa Fratamico
Paul Fregeau
Robin Freme
Donald Fricchione

Stephen Friese
Deborah Frigon
Cynthia Gaboury
Dennis Gagne
Donna Gahres
James Gallagher
John Gallagher
Michael Gallo

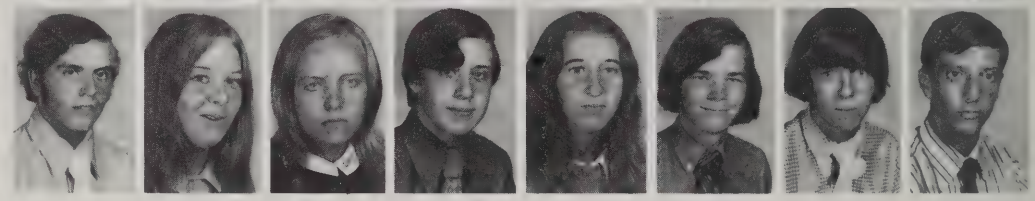

Antonio Galluzzo
John Gardner
Nancy Garneau
Kathy Garvey
Neil Garvey
Patricia Garvey
Patrick Garvey
Thomas Garvey

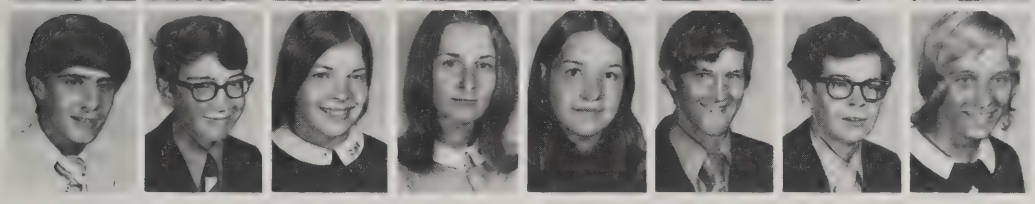

William Garvey
Barry Gaudette
Carol Gaudreau
Claire Gaudreau
Lisa Gaudreau
Stephen Gauthier
Timothy Gavin
Judith Gaw

Lyn Gelinas
Joyce Gendron
Daniel George
Ben Giancola
Alanna Gilmore
Lynne Giuliana
Barbara Gloster
Richard Godbout

Gregory Godon
Christopher Golash
Charles Goldrick
Robert Goltz
Adelina Gomez
Paula Goodreau
Ann Goodsell
Kathleen Goodsell

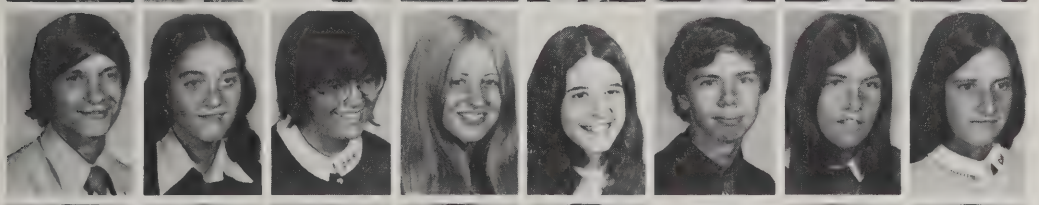

John Goodwin
Deborah Gormally
Kathleen Gorski
Janice Gosselin
Donna Graziano
Michael Green
Mary Gregory
Linda Griffin

Nancy Grimaldi
Pauline Groomes
Edward Guczek
Debra Guilmette
Richard Gunn
Paula Gutowski
Marco Gutwaks
Lori Gzimalowski

Patricia Habel
Michele Hahn
Peter Haley
Marie Halloran
Kathleen Halpin
Daniel Hamre
Mary Hannigan
Charles Harbey

Alan Hare
Mary Hartwell
Christine Hassett
Robert Hawley
Barry Hayes
Charles Hayes
Jean Healy
Elizabeth Henry

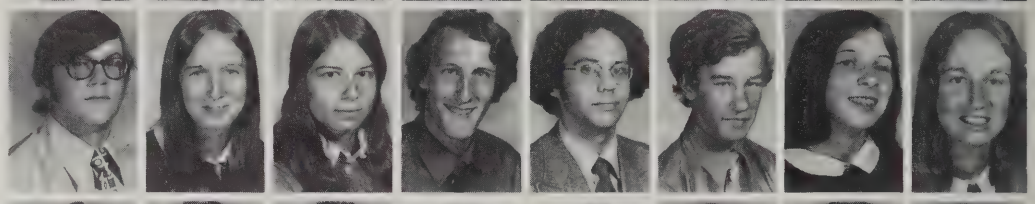

Marthe Hess
Kathleen Hibbard
Kathleen Hoar
William Hollman
Peter Hoontis
Susan Hopkins
James Hough
Christine Houlihan

Maureen Hourihan
June Hussey
Christopher Ingari
Lynda Ingram
Gary Isabelle
William Jekot
Tracy Jenkins
Thomas Johnson

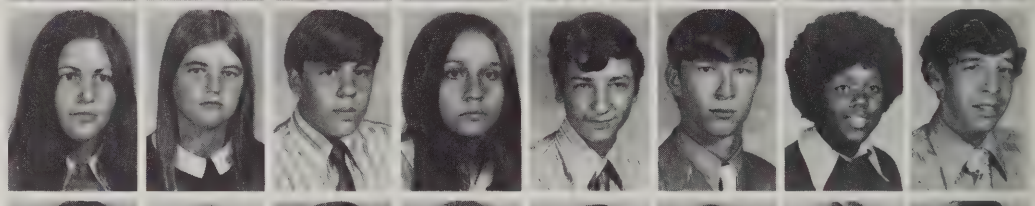

Diane Josefek
Victoria Joseph
Alfred Joyce
Michael Julian
Philip Julian
Susan Kakley
Ann Kalagher
John Kan

Gerald Kane
Daniel Karas
James Kearney
Teresa Keenan
John Kelliher
Colleen Kelly
Patricia Kelly
James Kennedy

Theresa Kennedy
Timothy Kennedy
Samuel Kerr
Thomas Kevane
Deborah Keyes
John Kienzler
Eunice Kirby
Michael Kirby

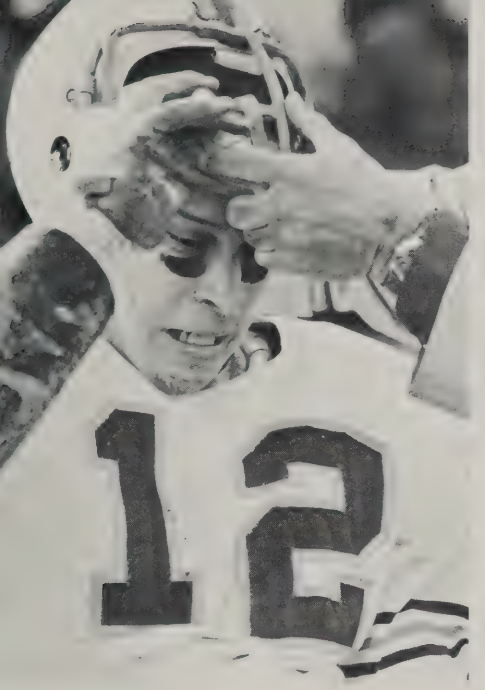

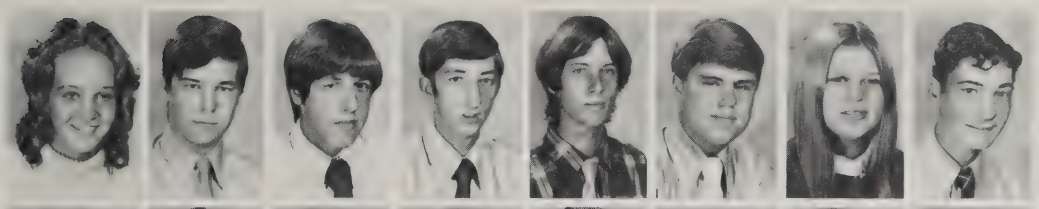

Mary Kirwan
Edward Koenig
Michael Kogot
William Konieczny
John Koon
Thomas Korney
Janet Kowalski
Warren Krass

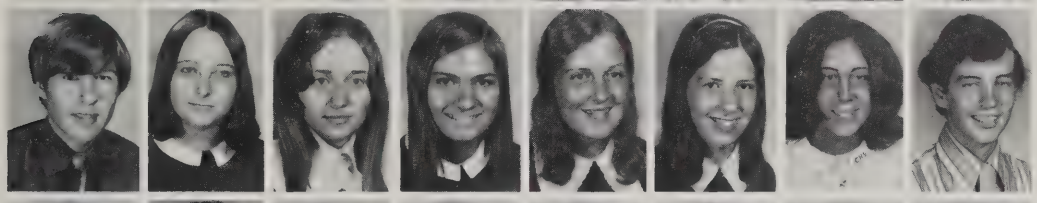

John Krawiec
Elizabeth Krol
Frances Krowchenko
Deborah Kubacki
Joanne Kucharzyk
Sandra Kwiatkowski
Diane Labossiere
William La Chappelle

David Lacoste
Richard Lacoste
James Laferriere
Linda LaGasse
Cecile Lamoureux
Doreen Landry
John Landry
Mark Landry

Susan Lanzoni
Raymond LaPalme
Robert LaPalme
Robert Lapierre
Jacqueline Lapointe
Robert LaPorte
Andre Laquerre
Warren Larivee

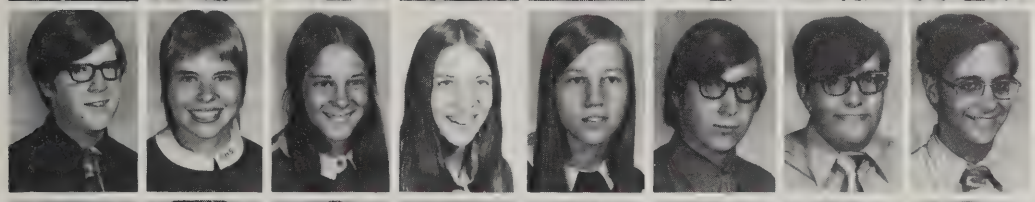

Thomas LaRoche
Andrea Lasinski
Linda Lasorsa
Jeanine Laturnau
Nancy Laux
Gerald Lavallee
Arthur Lavoie
Christopher Lavoie

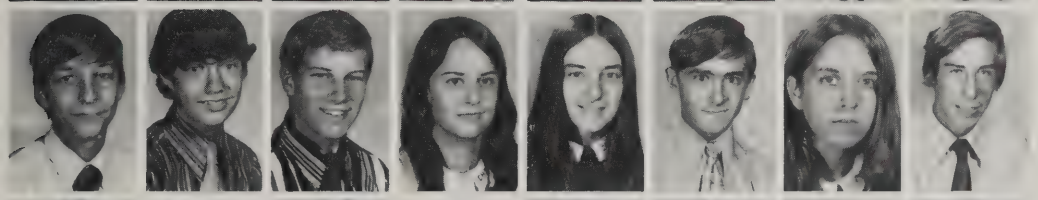

Michael Lazzari
William Leahy
Kevin Leary
Linda LeBer
Donna Leger
Mark Lemire
Carol Leonard
Joseph Leonczyk

Debra Leone
Mary Lewantowicz
Glenn Ligenza
Nancy Lindberg
Janvier Lindsay
Philip Lord
Diane Lorraine
Steven Lortie

Karen Lucier
Alan Lutz
Catherine Lynch
Gecald Lynch
Sheila Lynch
Martin Lyons
Kevin McCarthy
Mary McCarthy

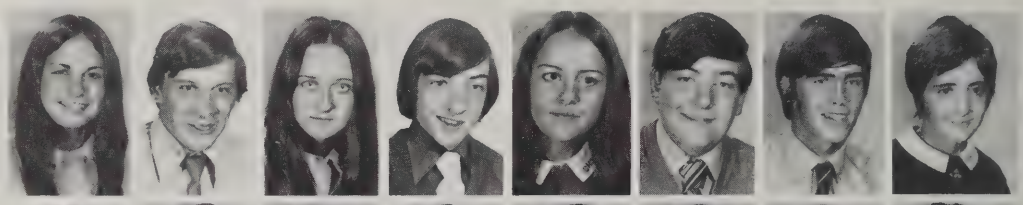

Cora McClean
Robert McCormick
Patricia McCracken
Mary McCue
Paul McDonnell
Edward McDonough
Walter McGrady
Linda McGrath

Patricia McGuinness
James McGuire
Stephen McKeever
Brian McKenna
Kevin McKenna
Linda McKenzie
Margaret McLaughlin
Paula McLaughlin

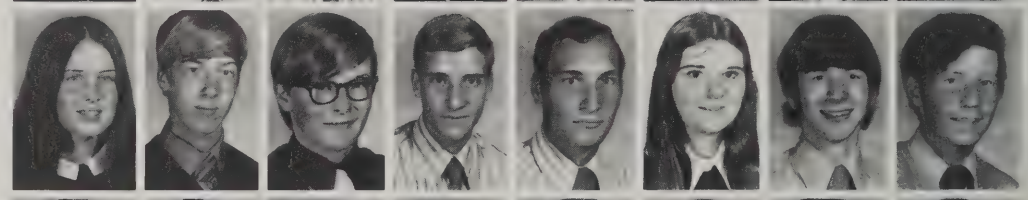

Mary McNamara
James McQuade
Timothy MacKay
David MacLeod
Kenneth MacLeod
Jane Mahan
Richard Maher
Robert Mahoney

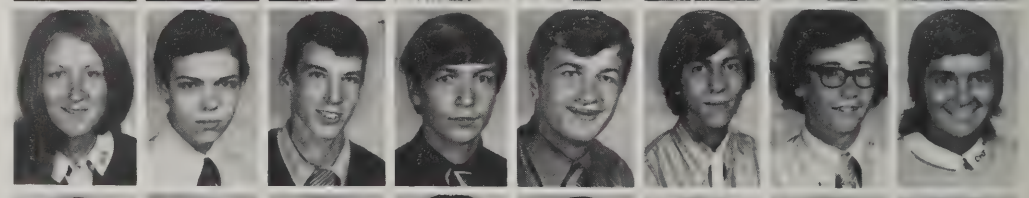

Christina Mallette
Philip Malmborg
Colin Maloney
Kevin Maltais
Kevin Manferdini
Antonio Marra
Timothy Marrinan
Barbara Martin

Susan Martin
Joseph Martini
Patricia Martinelli
Mary-Ann Marzano
Warren Mason
Jo-Anne Mastroianni
Michael Masuck
Tony Masuck

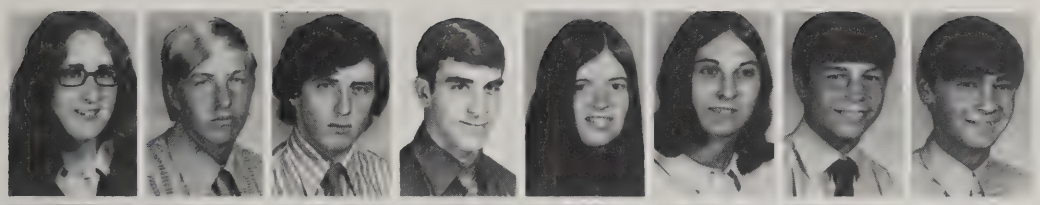

Joan Matthews
Richard Mattson
Daniel Maxwell
Mark Maynard
Donna Mead
Dolores Mei
John Mentor
Ronald Messier

Cynthia Methot
Barbara Michalik
John Milbier
Joseph Milbier
Dianne Miller
Kathleen Miller
Susanne Miller
Thomas Millette

Thomas Millett
Gregg Mills
Maura Modlish
Susan Moge
Charles Momnie
Mary Moran
Lynne Morgan
Carol Morganstern

Kathleen Moriarty
Mary Moriarty
Mary P. Moriarty
Robert Morin
Robert Morneau
Anne Marie Morris
Kathyrn Morris
Carol Morrissey

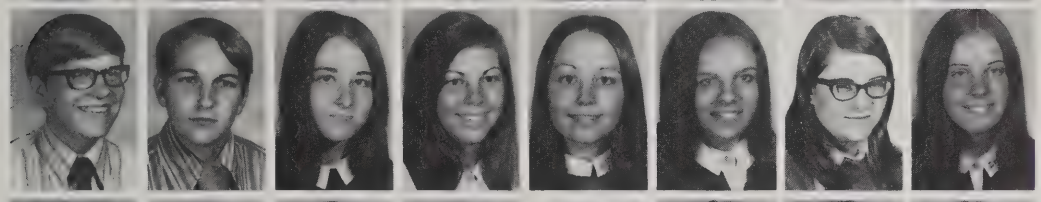

Christopher Moskal
Edward Moyer
Ann Mulligan
Beth Murphy
Mary Murphy
Pamela Murphy
Christine Myers
Diane Nadeau

Kathleen Nadeau
Michael Nadeau
Grace Nardi
Mark Natario
John Nay
Lisa Neffinger
Kathleen Nelen
Patrice Nolan

Kevin Noonan
Diane Nork
Pamela Normandin
Mark Nowak
Edward Nugent
Linda O'Brien
Timothy O'Donoghue
Carmel O'Gorman

William O'Grady
Kathleen O'Hare
Robert O'Herron
Mark O'Meara
Colleen O'Neil
Daniel O'Shea
Elizabeth O'Shea
John O'Shea

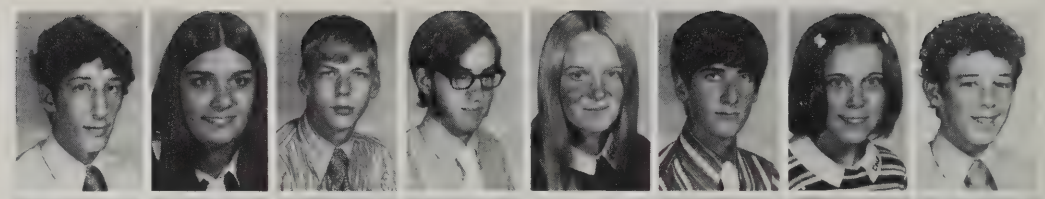

Colleen O'Sullivan
Bernard Ott
Patricia Owens
Patricia Page
Daniel Paquette
Joanne Paradis
William Pasternak
Cheryl Patterson

Nadine Payne
John Pelloso
Stephen Penna
Donna Pepin
Sharlene Pepein
Michael Perkins
Louis Pescetta
Robert Pettazzoni

Barbara Phelan
Louisette Picard
Nancy Picknally
Donald Pion
Susan Pion
Dennis Plante
Lynne Plante
Deborah Plass

Alan Pooler
Edmund Pooler
Catherine Porcello
Kenneth Poulin
Marguerite Pratt
Kathleen Prendergast
Noreen Principe
Colette Protzenko

Paul Proulx
Marie Provini
Eileen Quinn
Diane Raby
Jacques Raby
Roger Raymond
Mary Reeves
Joseph Reid

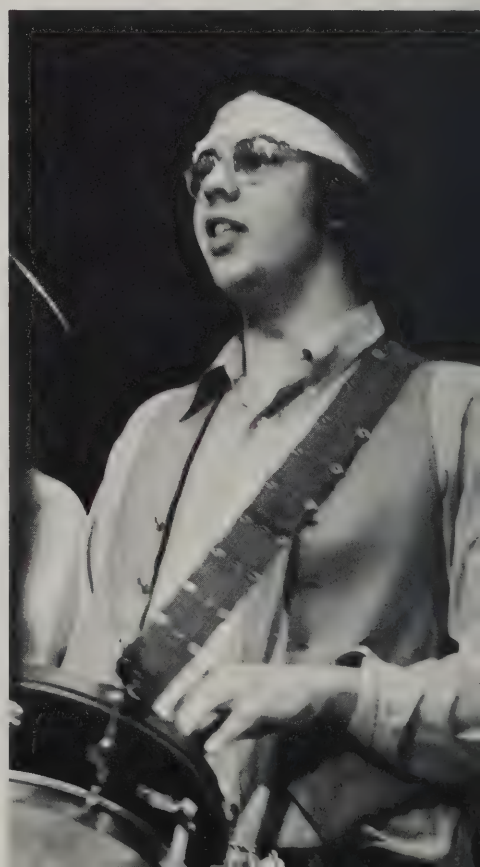

Lori Ann Reidy
Caroll Relihan
Richard Rheault
Stephen Rice
Frances Rickelmann
Joann Riley
Michael Roberge
Christopher Roberts

Gregory Roberts
Sheila Roberts
Corrine Robitaille
Michael Roccanti
Gayle Rogers
Jane Romano
Carol Rooke
Richard Roos

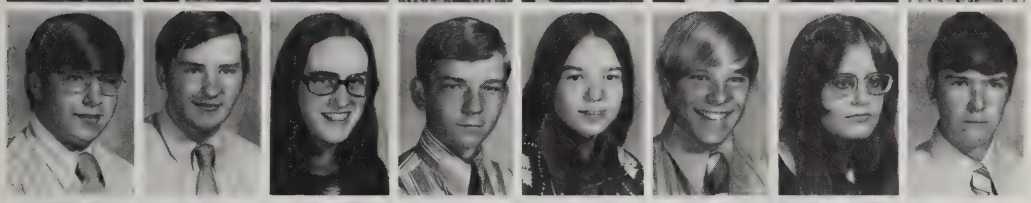

Carl Roszko
Edward Roy
Eileen Roy
Vincent Rucinski
Theresa Ruel
Bruce Ruhmshottel
Carol Rush
Frank Russell

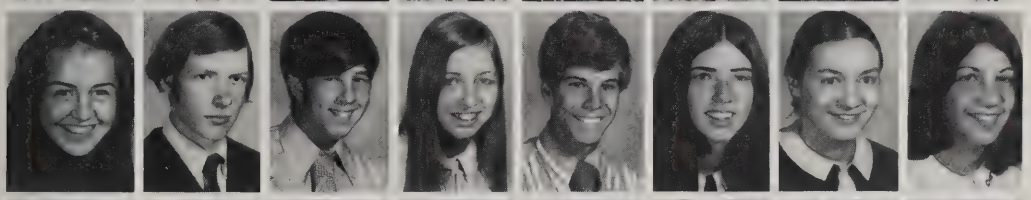

Catherine Ryan
Christopher Ryan
Harold Ryan
Rosemary Ryan
Michael Rzepka
Betsy Saake
Bianca Sacenti
Donna Sady

Debra Sagon
Kevin St. John
Michael Sakowicz
Gail Samay
Dawn Santilla
Joseph Santos
Joseph Sarkis
John Saunders

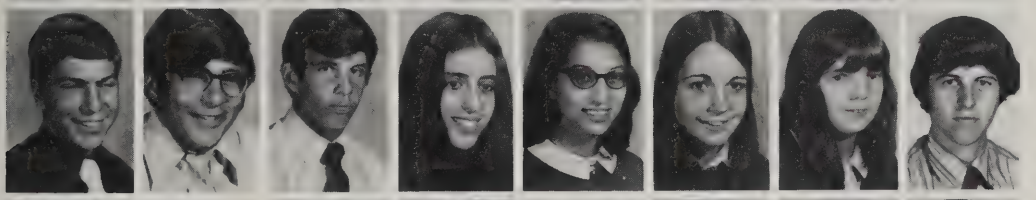

Thomas Savoy
Anthony Scali
James Scanlon
Karen Scarnici
Mary Ellen Scavone
Susan Scavone
Carol Scheuffele
Edward Scott

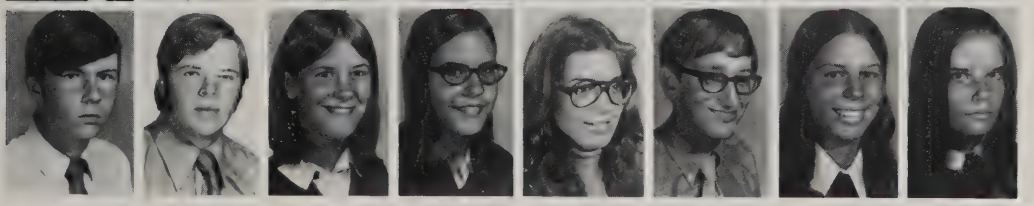

Daniel Sears
Brian Seaver
Kathleen Seaver
Diane Senez
Holly Serafino
Michael Serafino
Janine Sergienko
Maureen Sharkey

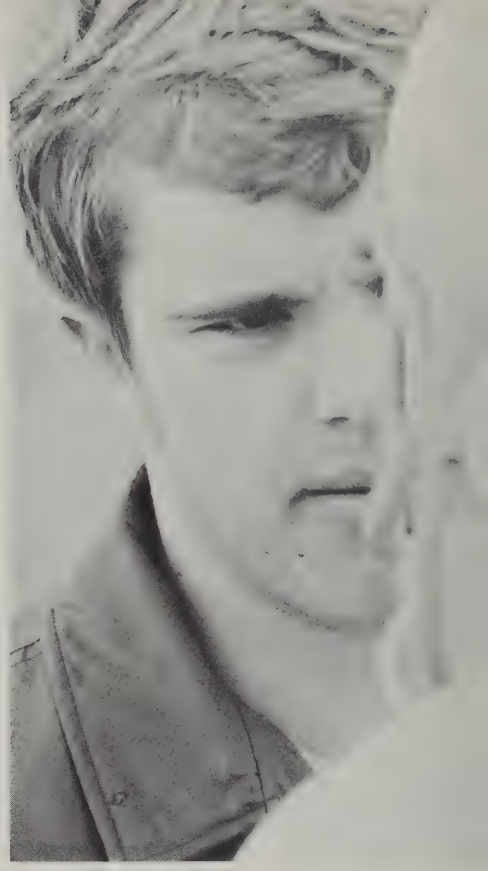

Coleen Shea
Kathleen Shea
Mary Lou Shea
Thomas Shea
Stephen Sheehan
Timothy Sheehan
Linda Sheridan
William Shewchuk

Angela Sidelinker
Karen Simpson
Michael Skehan
James Slattery
Jewel Slepchuk
June Slepchuk
Robert Sliwa
Isabel Smidy

Colleen Smith
Janet Smith
Lori Smith
Maureen Smith
Eleanor Smolen
Claudia Soja
Michael Sousa
Jeanne Souvigney

Charlene Soverow
Wesley Sparks
Kathleen Speight
Lynn Stahovish
Cheryl Stanley
John Stanton
Ellen Starr
Paul Stelzer

James Stephenson
Beverly Stevens
Kathleen Stevens
Martin Stevens
Elizabeth Stiles
Deborah Sullivan
Edward Sullivan
Garrett Sullivan

Kathleen Sullivan
Maureen Sullivan
Maureen A. Sullivan
Paul Sullivan
Robert Sullivan
Edward Sunter
Paul Synan
John Szajgin

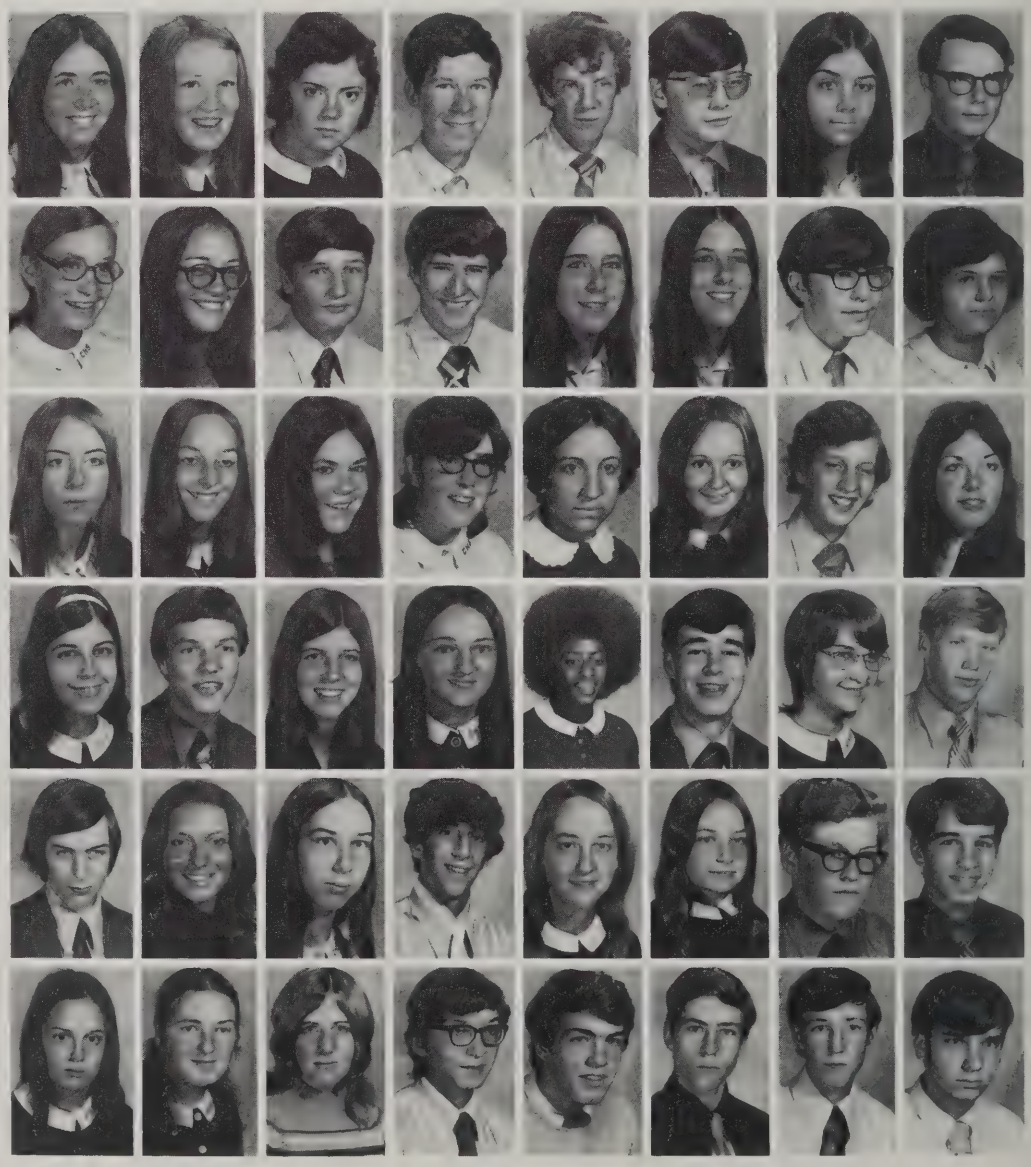

Mark Szydlowski
Anna Taddia
Nancy Tatro
Maureen Teehan
Ann Marie Tessier
Diane Tessier
Donna Thomas
Richard Thompson

Wendy Thompson
Richard Thrasher
Robert Tillotson
John Toms
Debra Tonelli
Atilla Toniatti
James Torrenzano
Barbara Tovet

Larry Townsend
Edward Tremble
Catherine Trudeau
Kim Trudeau
Susan Tucker
Jan Turoczy
Brian Twohig
Kevin Twombly

Joseph Tyburski
Christopher Vander Wolk
Lloyd Vaudrin
Julie Veale
Joanne Vyce
Thomas Wagner
Peter Wallace
Daniel Walsh

Linda Wasielewski
Thomas White
Darlene Wilcox
Mark Willett
William Wischerth
Carol Woishnis
John Wojtkielo
David Wright

Janet Wrobleski
Valerie Yacovone
Melanie Zamachaj
Richard Zamachaj
John Zamorski
Susan Zayac
Nancy Zeiters
Deborah Zing

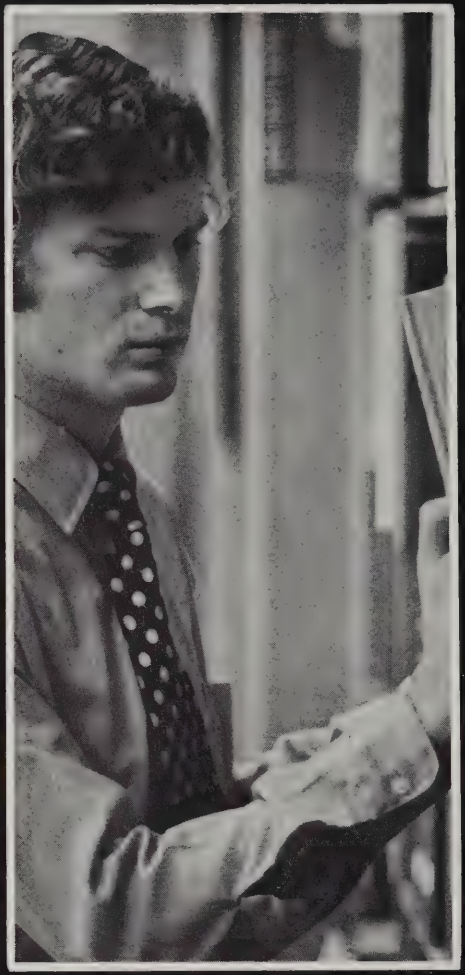

It is very difficult to speak of life,
difficult because it forever changes,
moving on with the passing clouds,
sometimes totally disappearing into blue sky
only to reappear at the horizon.
And that is four years at Cathedral —
hard to isolate,
even in an isolated building or room or hall.
Sometimes you'd stop to think and ask why,
but that question would lead to another . . .
and another . . .

"I've come full circle now, asking why,
hoping some morning to see the light."

Seniors

Patricia Abraham
77 Winona Drive
West Springfield

Michael Adams
28 Mountainview Street
Springfield

Pauline Ahearn
845 Burnett Road
Chicopee

Mark P. Alarie
26 Westmoreland Avenue
Longmeadow

Donna Albano
90 Brittany Road
Indian Orchard

Robert Ambrogi
22 Corey Street
Agawam

Marlene Ambrose
271 Gifford Street
Springfield

Lynne Andrews
299 Poplar Avenue
West Springield

Brian Atchinson
11 Tenny Street
Chicopee

Leonard Authier
82 Greenpoint Circle
Chicopee

Camille Avonti
87 West Elmwood Street
Springfield

Loreen Ayotte
166 Vadnais Street
Chicopee

Janet L. Bacon
719 Carew Street
Springfield

Stephen J. Balboni
1037 Carew Street
Springfield

Patricia Abraham

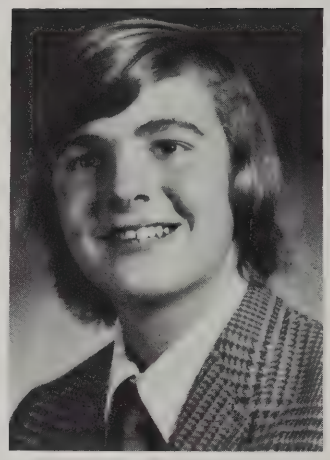
Michael Adams

Pauline Ahearn

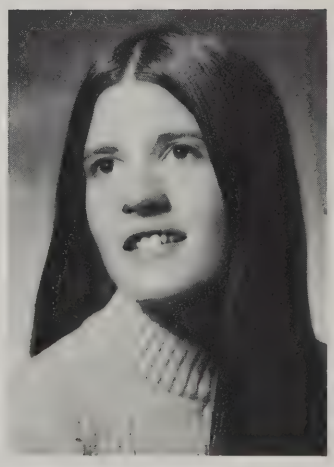
Lynne Andrews

Brian Atchinson

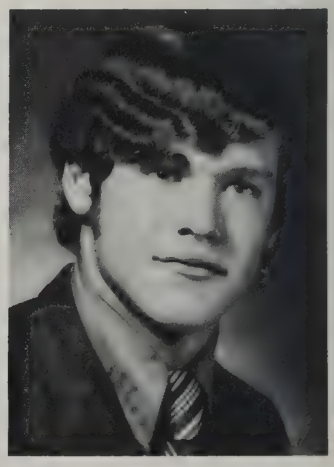
Leonard E. Authier

Mark P. Alarie

Donna Albano

Robert Ambrogi

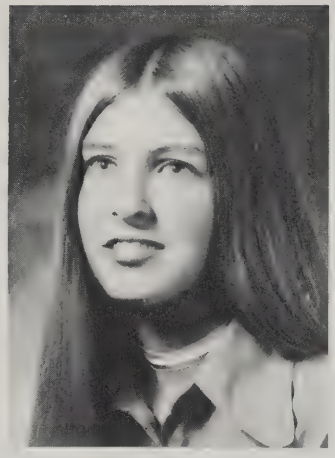

Marlene Ambrose

Camille Avonti

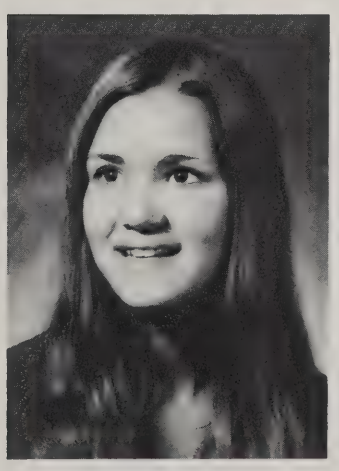

Loreen Ayotte

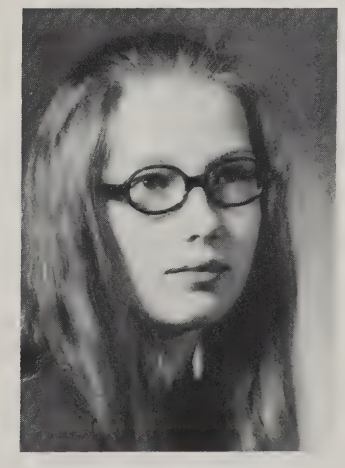

Janet L. Bacon

Stephen J. Balboni

Marian Balestri

Barbara Barden

Robert Barnard

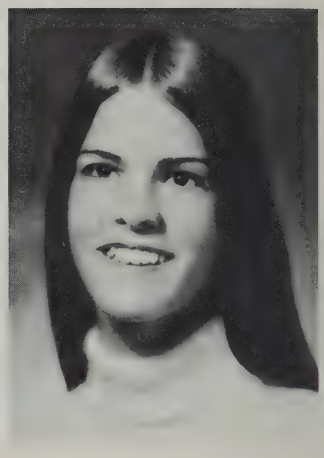

Susan M. Barone

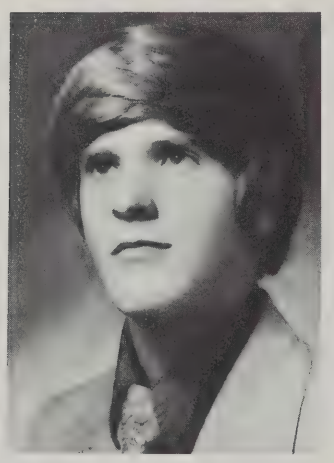

Richard H. Barry

Joan Beaman

Vice President — **Cathy McLean**

Daniel Beaulieu

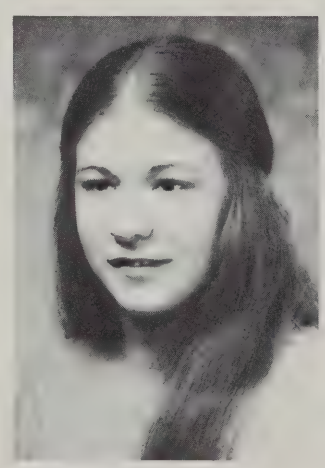

Suzanne Beckman

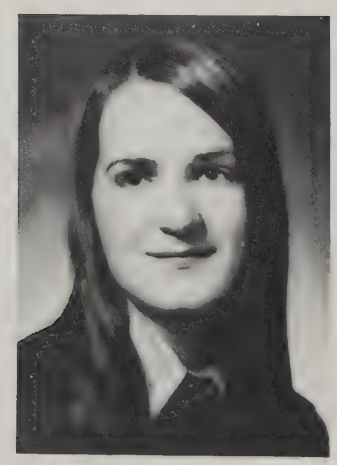

Francoise Belisle

Michael P. Bell

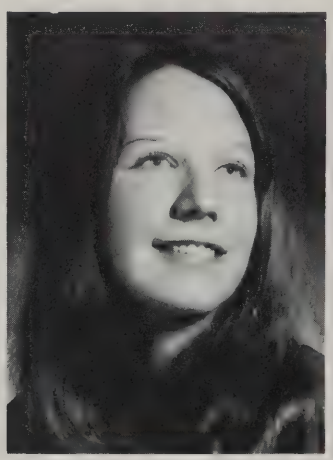

Gail Benoit

LuAnn Benoit

Cynthia Barry

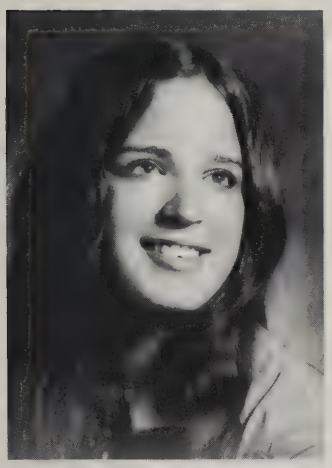

Denise J. Beaudry

President — **Tom Biggins**

Virginia Bedinotti

Joan M. Bednarz

Michael J. Begley

Paul R. Benoit

William Benson

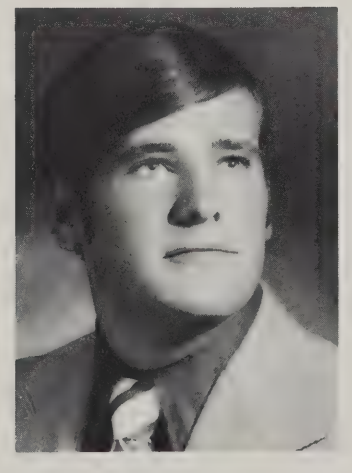

Robert E. Berard

Marian Balestri
205 Boulevard Street
West Springfield

Barbara Barden
18 Goodwin Street
Indian Orchard

Robert Barnard
216 Hermitage Drive
Springfield

Susan M. Barone
59 Harrow Road
Springfield

Cynthia Barry
139 Acrebrook Road
Springfield

Richard H. Barry
53 Deering Street
Agawam

Joan Beaman
90 Perkins Street
Springfield

Denise J. Beaudry
43 Percy Street
Chicopee

Daniel Beaulieu
55 Hendrick Street
Chicopee

Suzanne Beckman
111 Olmsted Drive
Springfield

Virginia Bedinotti
54 Hastings Street
Springfield

Joan M. Bednarz
57 Grandview Street
Springfield

Michael J. Begley
39 Aldrew Terrace
Springfield

Francoise Belisle
66 Eddy Street
Springfield

Michael P. Bell
40c Davis Road
Westover

Gail Benoit
21 Parkwood Drive
Chicopee

LuAnn Benoit
111 Draper Street
Springfield

Paul R. Benoit
127 Overlook Drive
Springfield

William Benson
17 Highmoor Drive
Wilbraham

Robert E. Berard
88 Mayflower Road
Springfield

Lucie N. Bergeron
51 Olea Street
Chicopee

John A. Bernardi
78 Coral Road
Springfield

Lawrence Berte
74 Carew Terrace
Springfield

Susan Berthiaume
205 Gilbert Avenue
Springfield

Denise L. Bertrand
51 Elm Street
Ludlow

Thomas J. Biggins
57 Commodore Road
Worcester

Paul Bilodeau
38 Bryant Street
Springfield

Jeanne Bishop
9 Pleasant View Road
Wilbraham

Donna Bissonnette
201 Pasco Road
Indian Orchard

Ann E. Blank
260 Wolcott Avenue
West Springfield

Michael Blokland
24 Thorndyke Street
Springfield

John Bobbin
77 Duggan Circle
Springfield

John Bodolay
575 Prospect Street
East Longmeadow

Myrijam Bogaard
83 Clement Street
Springfield

Janet Bonfitto
15 George Street
West Springfield

Sandra Bonsaint
840 Roosevelt Avenue
Springfield

Emily Bontempo
30 Glenwood Circle
Longmeadow

John Bonzagni
84 Squassick Road
West Springfield

Patricia Boone
29 Royal Street
Springfield

Shari Bordeau
603 Plainfield Street
Springfield

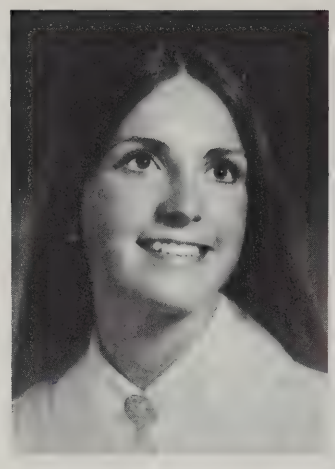
Lucie N. Bergeron

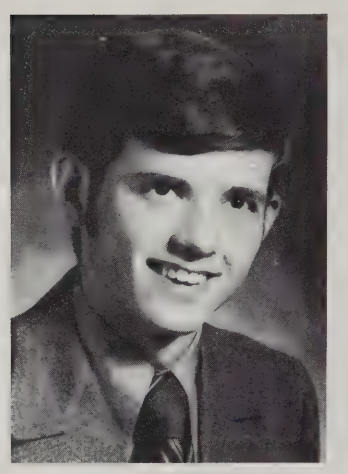
Thomas J. Biggins

Secretary — **Cathy Meader**

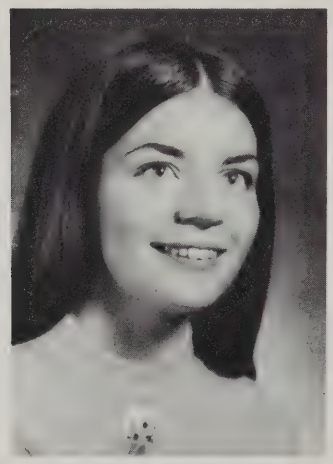
Donna Bissonnette

Ann E. Blank

Michael Blokland

Myrijam Bogaard

Janet Bonfitto

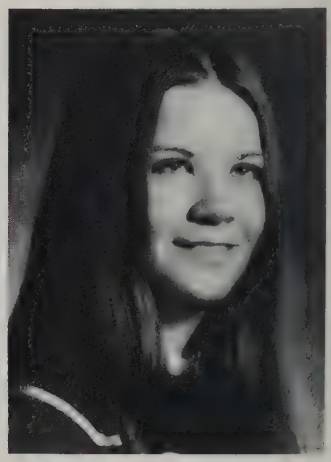
Sandra Bonsaint

John A. Bernardi

Lawrence Berte

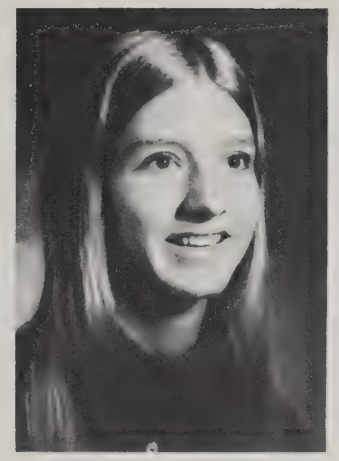

Susan Berthiaume

Denise L. Bertrand

Paul Bilodeau

Treasurer — **Maureen Garde**

Jeanne Bishop

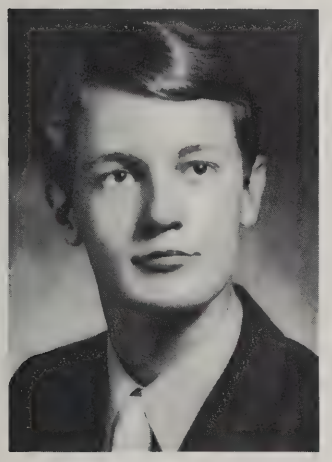

John Bobbin

John Bodolay

Emily Bontempo

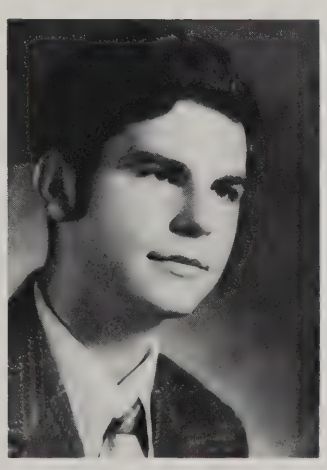

John Bonzagni

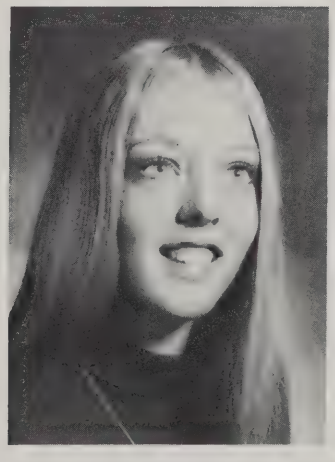

Patricia Boone

Shari Bordeau

Jean Borland

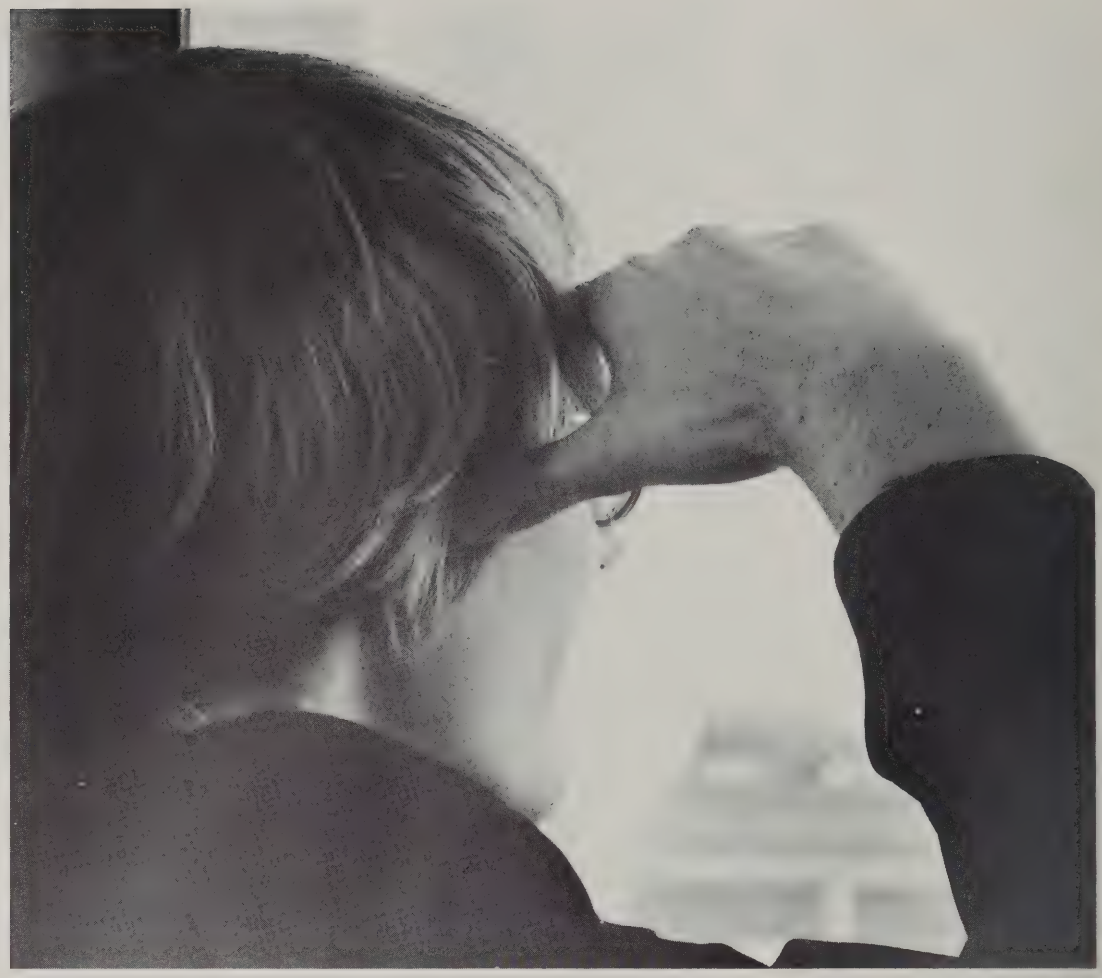

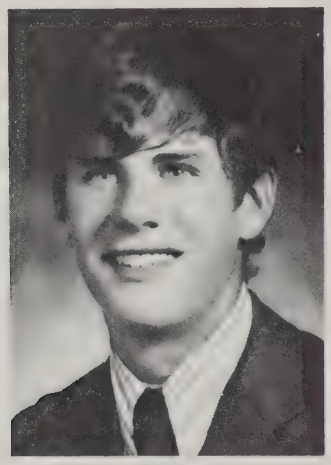

Eugene Boss

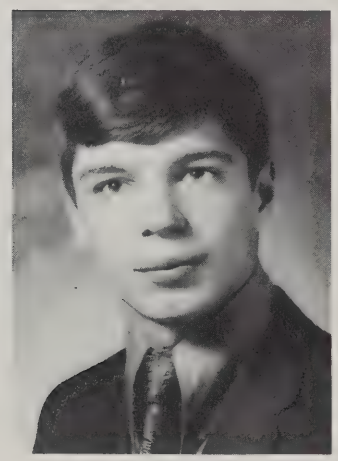

Norman Boulrice

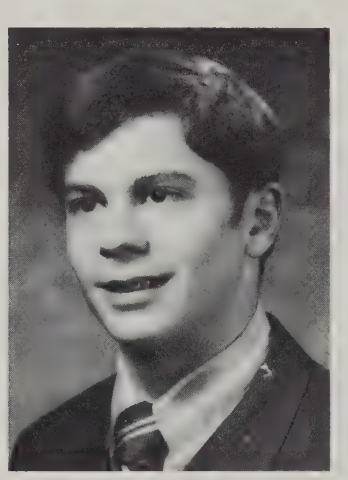

Richard Bourie

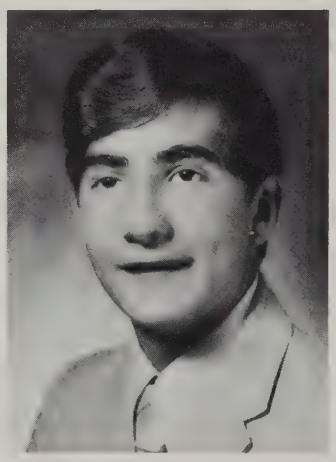

Dennis Bousquet

Dianne Bousquet

Rosemarie Brandoli

Pauline Boucher

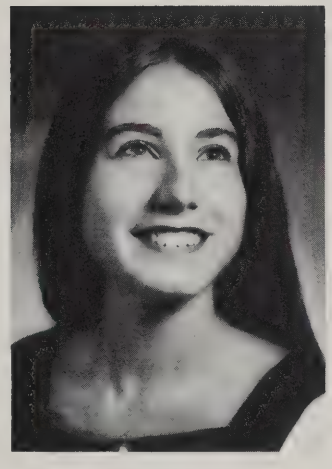

Ann Boudet

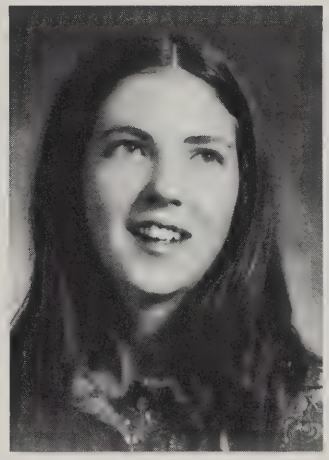

Barbara Boudreau

John Bowler

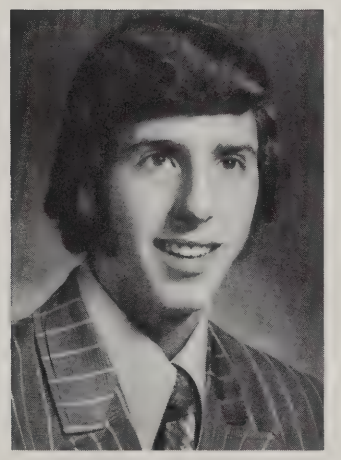

Robert Boyea

Richard Boyle

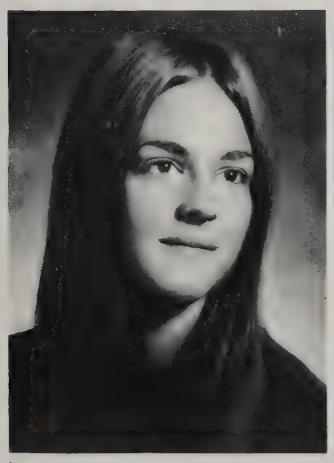

Valerie Brawders

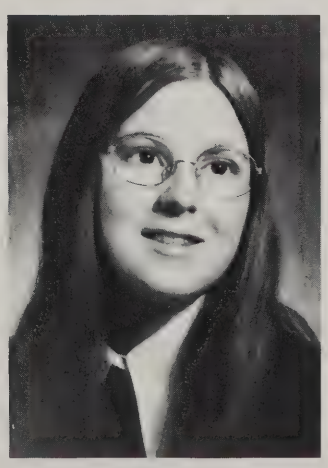

Doris M. Breton

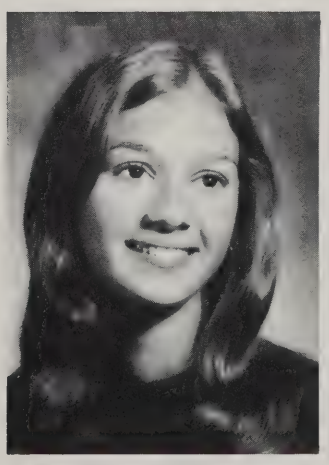

Elise Breton

Jean Borland
96 Duggan Circle
Springfield

Eugene Boss
33 Florentine Gardens
Springfield

Pauline Boucher
58 Jefferson Avenue
Springfield

Ann Boudet
63 Telbar Street
Springfield

Barbara Boudreau
6 Fayette Street
Springfield

Norman Boulrice
53 Pineview Drive
Springfield

Richard Bourie
567 Maple Road
Longmeadow

Dennis Bousquet
885 Belmont Avenue
Springfield

Dianne Bousquet
15 Cady Street
Ludlow

John Bowler
22 Madison Street
Chicopee

Robert Boyea
100 Elmore Avenue
Springfield

Richard Boyle
188 Bristol Street
Springfield

Rosemarie Brandoli
18 Gunn Geary Lane
Agawam

Valerie Brawders
112 Burt Road
Springfield

Doris M. Breton
77 Bevier Street
Springfield

Elise Breton
15 Belleclaire Avenue
Longmeadow

Kathleen M. Breveglerei
107 Merrimac Avenue
Springfield

Carl P. Brigada
1300 Wilbraham Road
Springfield

Donna Brock
26 Puritan Circle
Springfield

David Brodeur
131 Beauregard Terrace
Chicopee

Richard D. Brodeur
122 Bellwood Road
Springfield

Margaret A. Brown
48 Edgewood Avenue
Chicopee

Mary E. Brown
104 Parkside Street
Springfield

Noreen M. Brown
50 Van Horn Street
West Springfield

Martin D. Browne
160 Croyden Terrace
Springfield

Richard F. Brunette
112 Leitch Street
Springfield

Joanne Brunton
999 Sumner Avenue
Springfield

Cynthia M. Bryda
43 Westernview Street
Springfield

William G. Buckley
116 Sunflower Avenue
Chicopee

Elizabeth A. Bueker
69 Greenacre Avenue
Longmeadow

Karen A. Buker
28 Poplar Avenue
West Springfield

Theresa Buoniconti
77 Carver Street
Springfield

Philip A. Burdick
16 Delano Drive
Springfield

Thomas A. Burke
12 Oakhurst Street
Springfield

Edward J. Burnham
294 Seymour Avenue
Springfield

Elizabeth A. Burns
67 Keith Street
Springfield

Kathleen M. Breveglerei

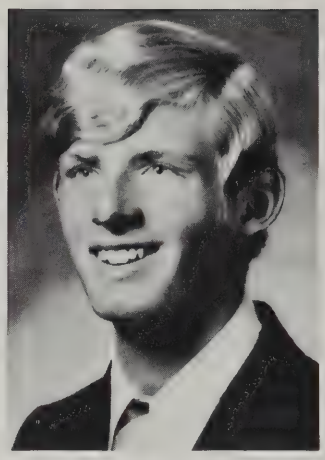
Carl P. Brigada

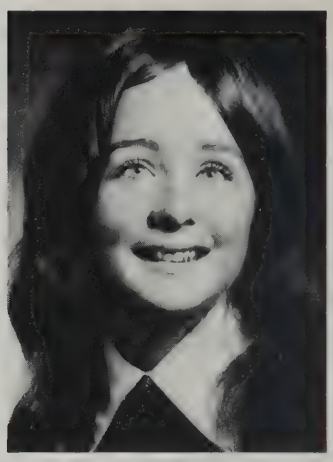
Donna Brock

Margaret A. Brown

Mary Elizabeth Brown

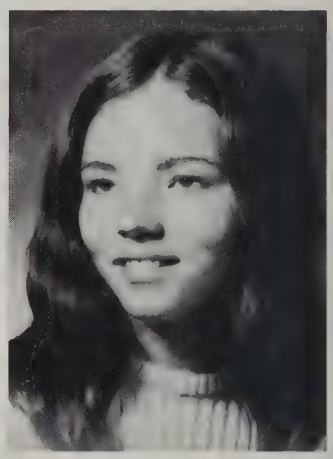
Noreen M. Brown

Joanne Brunton

Theresa Buoniconti

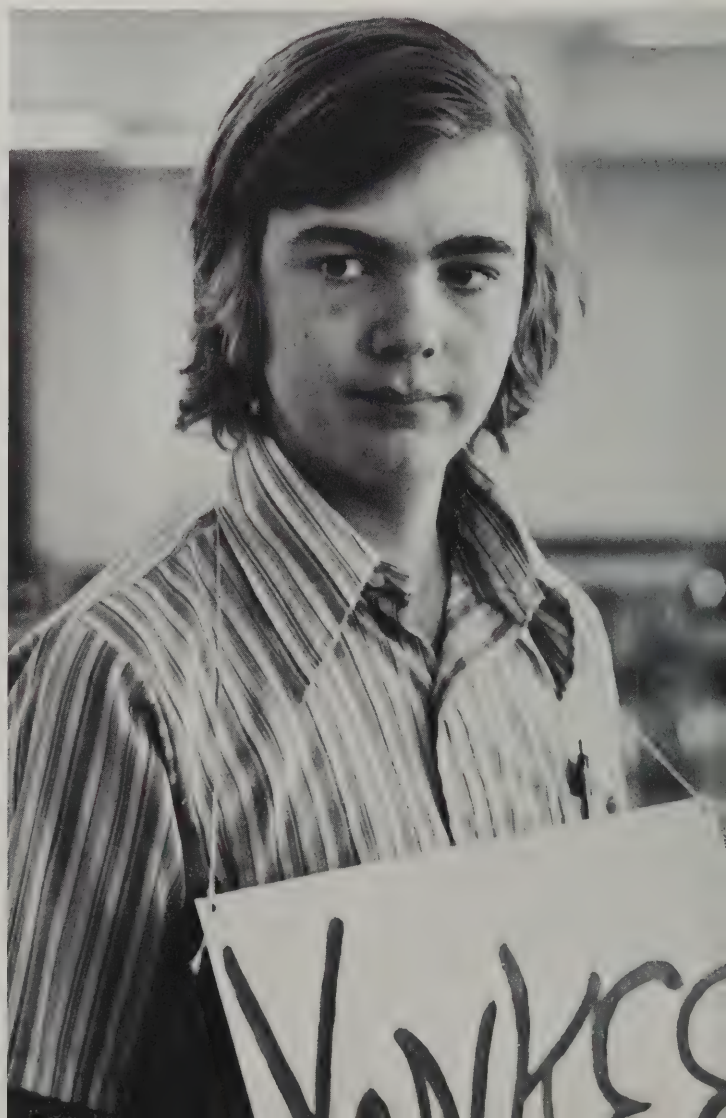

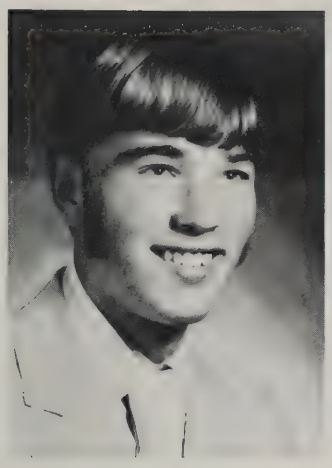

David Brodeur

Richard D. Brodeur

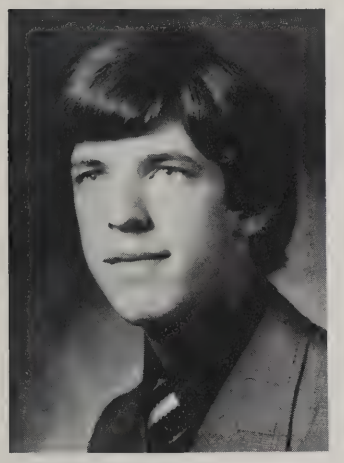

Martin D. Browne

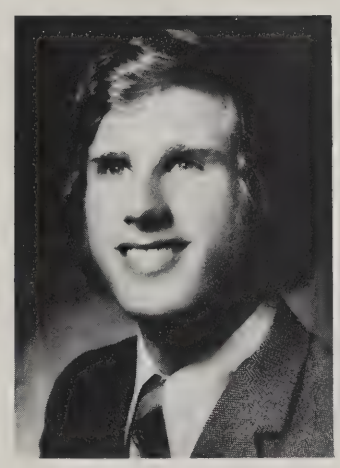

Richard F. Brunette

Cynthia M. Bryda

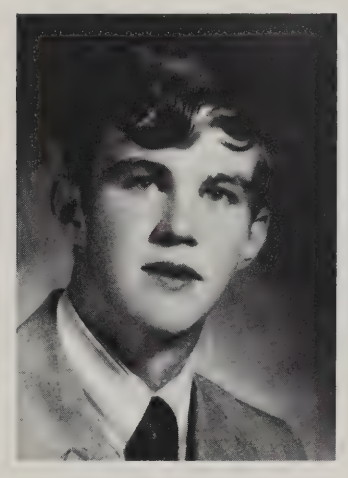

William G. Buckley

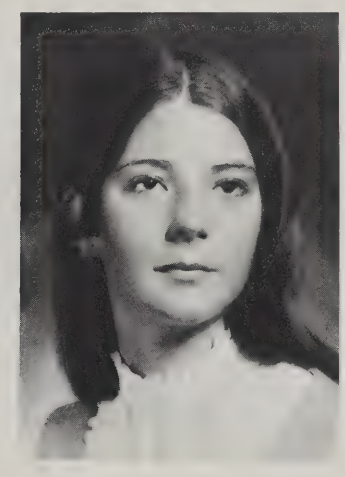

Elizabeth A. Bueker

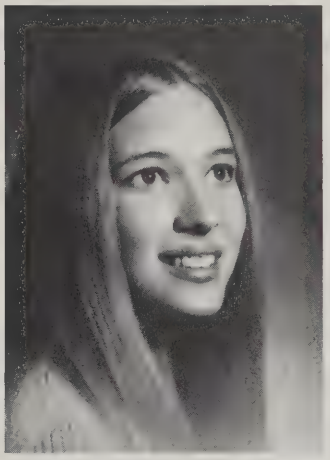

Karen A. Buker

Philip A. Burdick

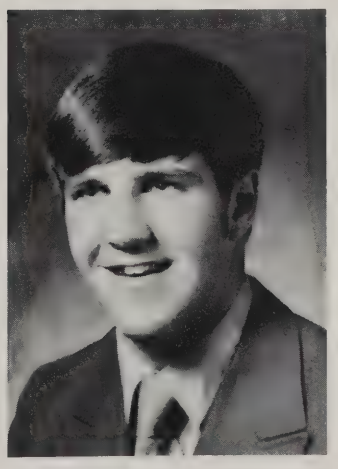

Thomas A. Burke

Edward J. Brunham

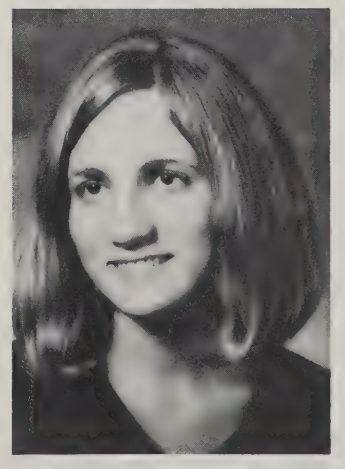

Elizabeth A. Burns

Paul E. Bushey

Lynda M. Busi

Maryruth Cady

Jeremiah J. Cahill

Patricia M. Cahill

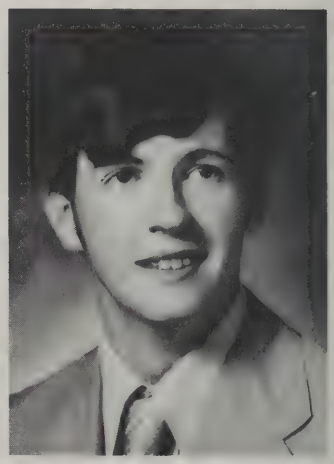

Maurice M. Cahillane

Claire Camerota

Gaetano Cannata

Richard Cantalini

Sheila Caramazza

Mary Ann Cahill

Maurice Cahillane

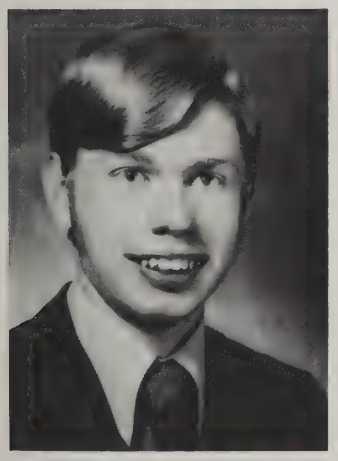

Ronald G. Calabrese

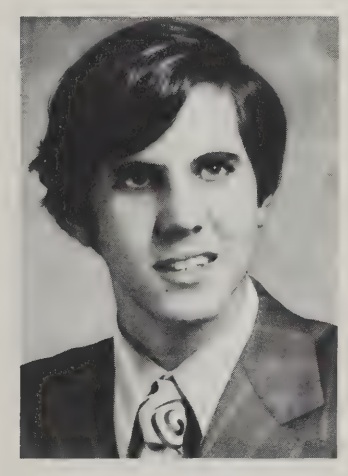

Glenn A. Caldarola

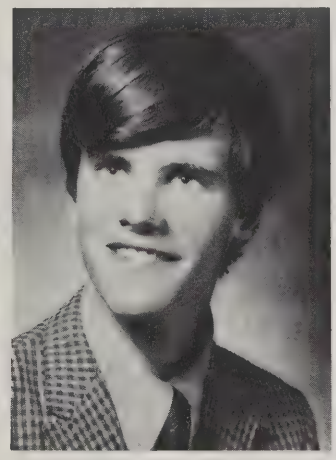

James H. Callaghan

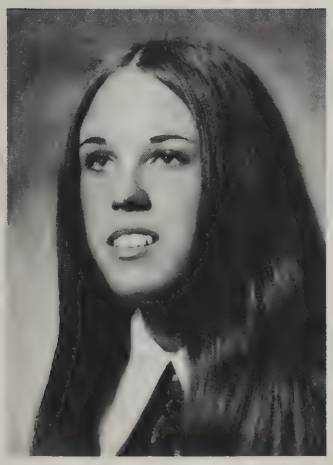

Nancy A. Carberry

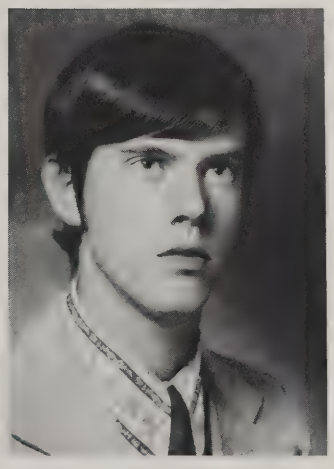

Laurence B. Carlson

Kathleen A. Carney

Paul E. Bushey
155 Wheeler Avenue
Springfield

Lynda M. Busi
72 Helen Circle
East Longmeadow

Maryruth Cady
137 Amostown Road
West Springfield

Jeremiah J. Cahill
72 Fresno Street
Springfield

Mary Ann Cahill
167 Middle Street
Springfield

Patricia M. Cahill
27 Longmeadow Street
Longmeadow

Maurice Cahillane
141 Phoenix Terrace
Springfield

Maurice M. Cahillane
35 Osborne Terrace
Springfield

Ronald G. Calabrese
170 Stuart Street
Springfield

Glenn A. Caldarola
124 South Shore Drive
Springfield

James H. Callaghan
26 Riverview Terrace
Springfield

Claire Camerota
20 Bangor Street
Springfield

Gaetano Cannata
178 Dickinson Street
Springfield

Richard Cantalini
315 Winton Street
Springfield

Sheila Caramazza
5 Westford Circle
Agawam

Nancy A. Carberry
43 Hazen Street
Springfield

Laurence B. Carlson
31 Green Lane
Springfield

Kathleen A. Carney
68 Peros Drive
Agawam

Patricia A. Carney
77 Slumber Lane
Springfield

Debra Casey
19 Healy Street
West Springfield

Michael Cass
193 Middlesex Street
Springfield

Carol Cataldi
16 Edgewater Road
Agawam

Barbara J. Cerasa
152 Savoy Avenue
Springfield

Eugene Chapdelaine
282 Somers Road
East Longmeadow

Linda R. Charest
14 Prospect Street
Springfield

Anthony Chelte
61 Gardens Drive
Springfield

Maryann K. Cignoli
52 Old Brook Road
Springfield

Todd Cipriani
108 Wait Street
Springfield

Kevin J. Claffey
56 Marsden Street
Springfield

Catherine M. Clark
27 Garfield Street
Springfield

Jennifer Clark
142 Springfield Street
Springfield

Marcia Clark
483 Williams Street
Longmeadow

Robbin Clark
38 Jensen Circle
West Springfield

Suzanne Cleveland
28 Manilla Avenue
Springfield

Robert Colella
149 Patricia Circle
Springfield

Robert M. Collins
180 Meadowbrook Avenue
West Springfield

William L. Collins
74 Gillette Avenue
Springfield

Victoria J. Condren
165 Belvidere Street
Springfield

Patricia A. Carney

Debra Casey

Michael Cass

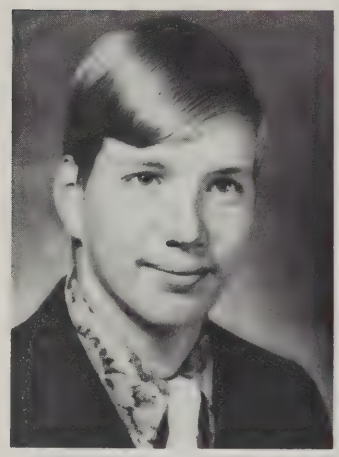
Eugene Chapdelaine

Linda R. Charest

Anthony Chelte

Kevin J.. Claffey

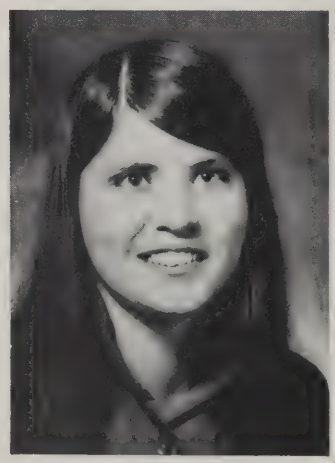
Suzanne Cleveland

Carol Cataldi

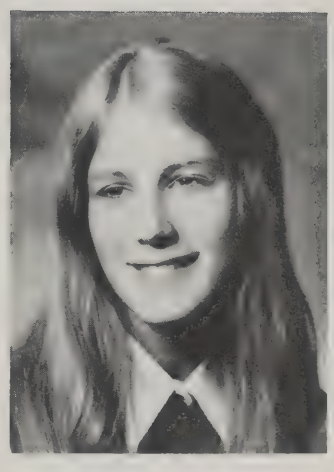

Barbara J. Cerasa

Maryann K. Cignoli

Todd Cipriani

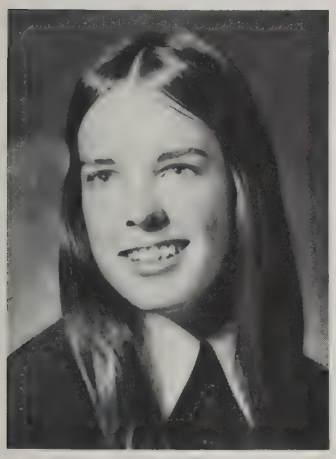

Catherine M. Clark

Jennifer Clark

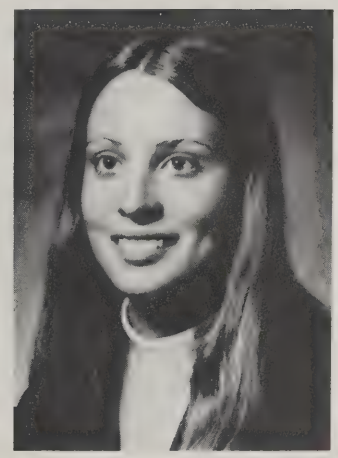

Marcia Clark

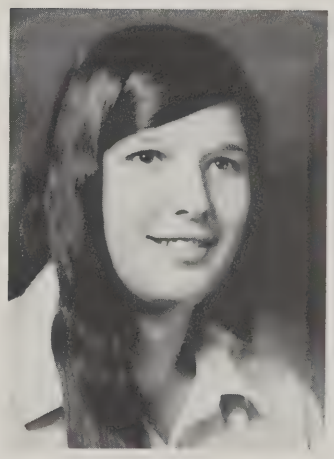

Robbin Clark

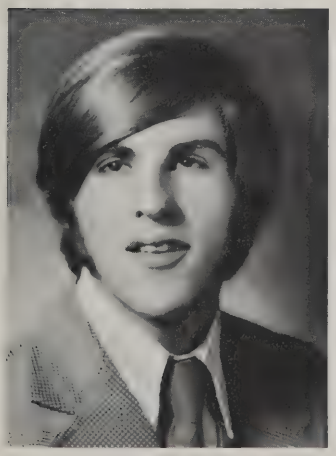

Robert Colella

Robert M. Collins

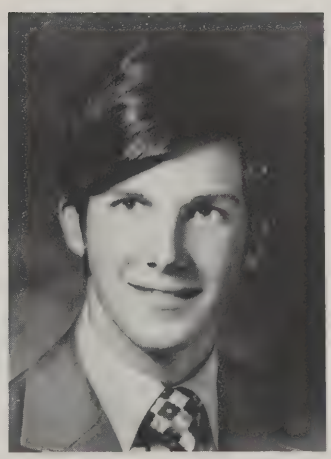

William L. Collins

Victoria J. Condren

Kathleen Connery

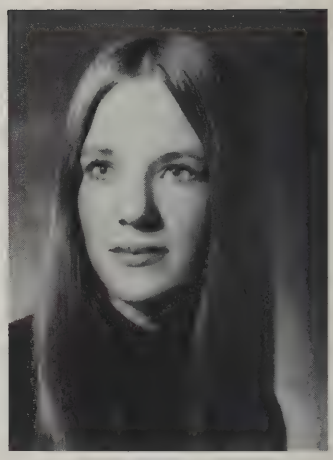

Mary Connor

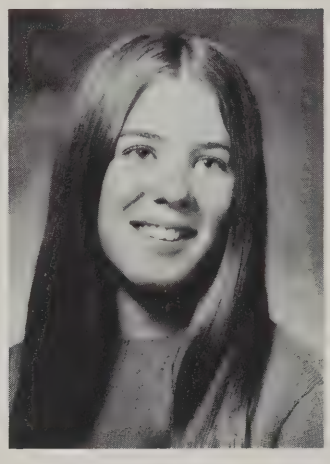

Rhonda Corbett

Carlene Corbin

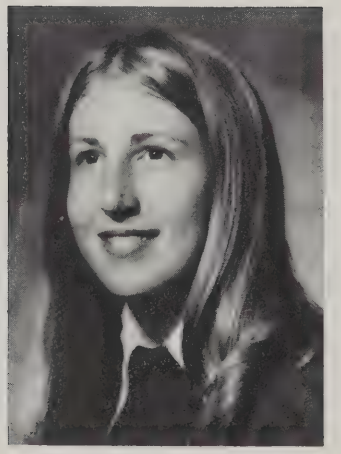

Margaret Corridan

Patricia Coville

Cheryl Cristman

Michelle M. Croteau

Susan E. Croteau

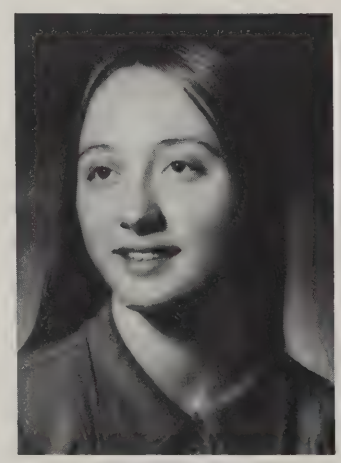

Anne W. Crowley

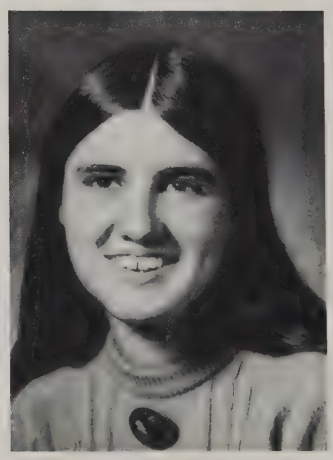

Ann C. Culver

Maureen Curran

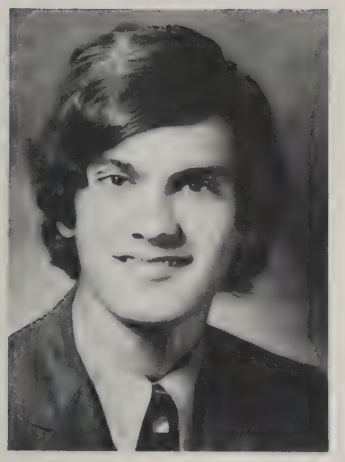

Richard Contois

Joseph Conway

Kathleen E. Conway

Janet Curto

Joan Cyranowski

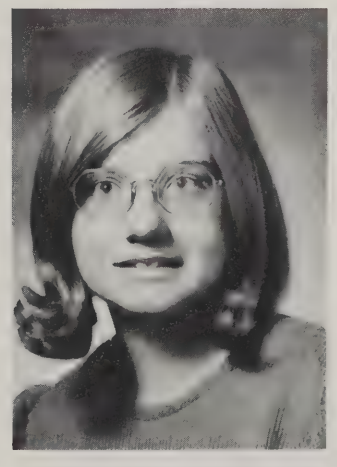

Colette S. Daigle

Kathleen Connery
21 Hartford Terrace
Springfield

Mary Connor
55 Lyman Street
West Springfield

Richard Contois
49 Meadow Street
Ludlow

Joseph Conway
320 Cooper Street
Agawam

Kathleen E. Conway
33 Mountainbrook Road
Wilbraham

Rhonda Corbett
35 Rogers Avenue
West Springfield

Carlene Corbin
22 Hall Street
Springfield

Margaret Corridan
67 Fitzgerald Road
Springfield

Patricia Coville
29 Donbray Road
Springfield

Cheryl Cristman
25 Kimberly Avenue
Springfield

Michelle M. Croteau
113 Knollwood Street
Springfield

Susan E. Croteau
1347 Worcester Street
Indian Orchard

Anne W. Crowley
93 Rockland Street
Springfield

Ann C. Culver
18 Spring Street
West Springfield

Maureen Curran
70 Barre Drive
Ludlow

Janet Curto
49 Fremont Street
Springfield

Joan Cyranowski
71 Knox Street
Springfield

Colette S. Daigle
73 Davis Road
Westover

Hugh Daley
66 Western View Circle
East Longmeadow

Joseph Daley
98 Gilman Street
Springfield

Thomas S. Daly
167 Dorwin Drive
West Springfield

Frederick M. D'Amato
25 Holland Drive
Agawam

Candida Daniele
120 Mapleshade Avenue
East Longmeadow

Maria Darasz
49 Wilber Street
Springfield

Linda A. Darsigny
15 Donamor Lane
East Longmeadow

William C. Daubmann
43 Lang Street
Springfield

Loretta M. DeCarli
75 Washington Street
Springfield

Michael DeFalco
29 Marble Street
Springfield

Mary Ellen DeGeorge
72 Kipling Street
Springfield

Diane Demers
10 Ridgeway Circle
Springfield

Kenneth C. Demers
50 Chapel Street
Chicopee

William J. Dempsey
55 Northwood Avenue
West Springfield

Julie M. Denver
63 Eleanor Road
Springfield

Mary E. DePretto
120 Wolcott Avenue
West Springfield

Douglas de Sousa
149 Louis Road
Springfield

Marc Desrosiers
23 Newman Street
Springfield

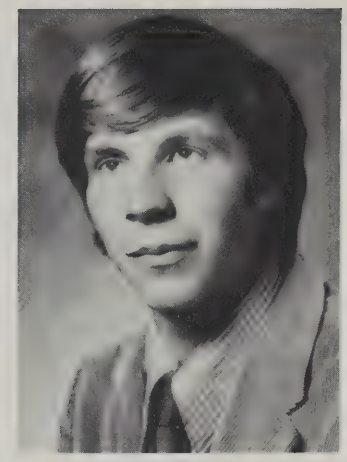
Hugh Daley

Joseph Daley

Thomas S. Daly

Candida Daniele

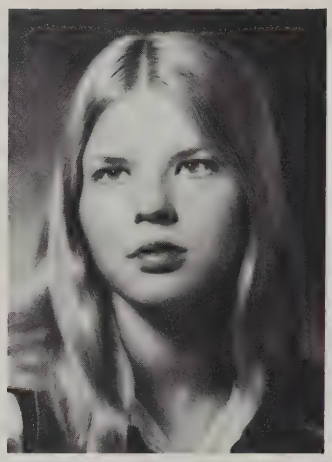
Maria Darasz

Linda A. Darsigny

Loretta M. DeCarli

William J. Dempsey

Frederick M. D'Amato

William C. Daubmann

Michael DeFalco

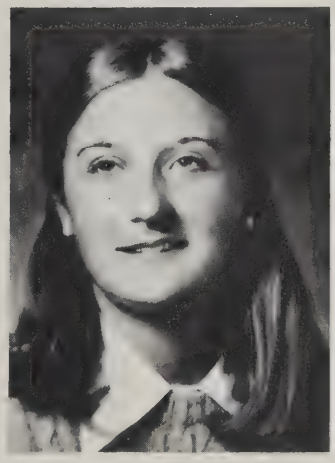

Mary Ellen DeGeorge

Diane Demers

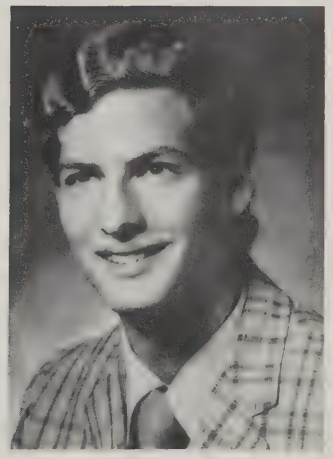

Kenneth C. Demers

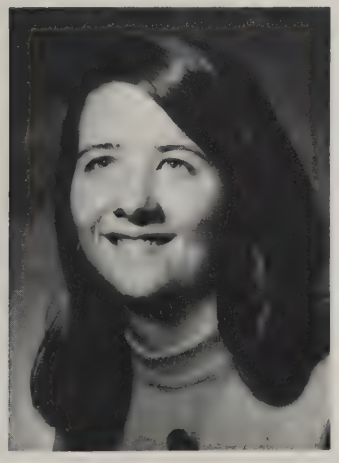

Julie M. Denver

Mary E. DePretto

Douglas de Sousa

Marc Desrosiers

Rita M. Desrosiers

Deborah deVillier

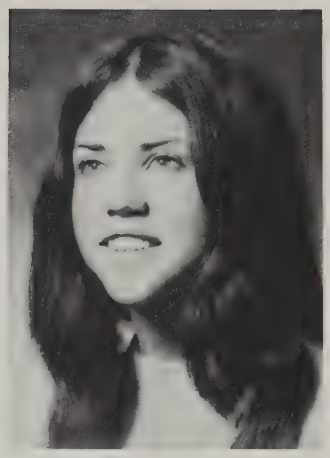

Joanne E. Devine

Michael Devine

Denise C. Diffley

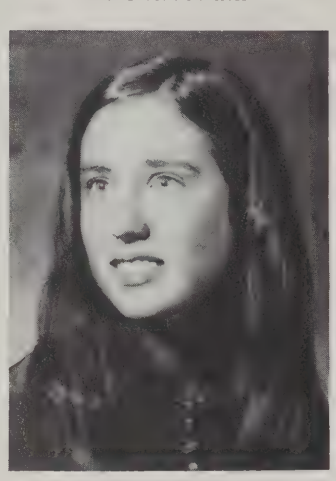

Catherine Dillon

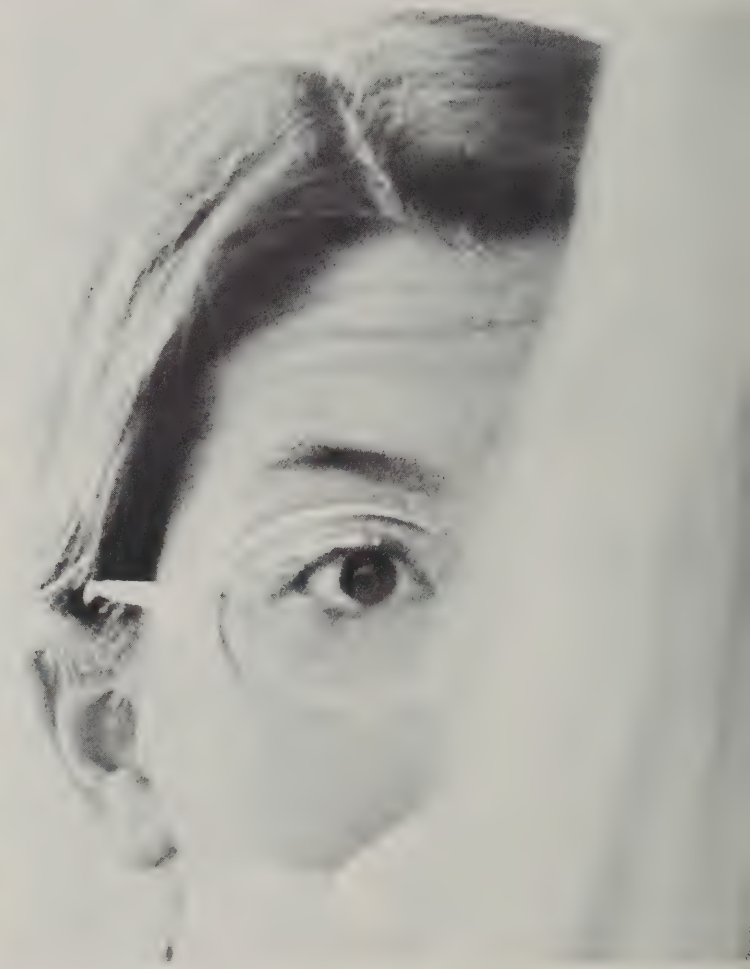

Anne M. Dion

Christine Discenza

Michael Donnellan

Dianne T. Dimauro

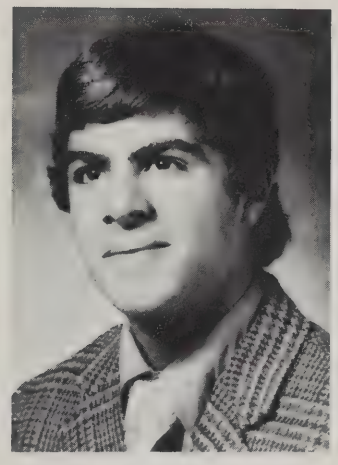

Mark S. Dimauro

Stephen J. Dimodica

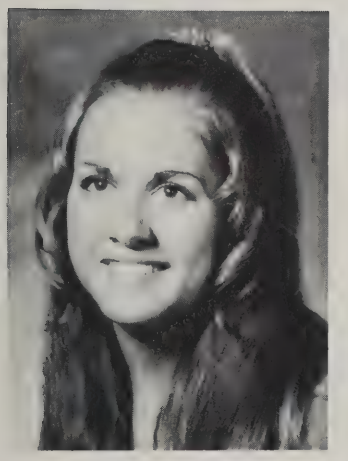

Donna M. DiStefano

Brian F. Dominick

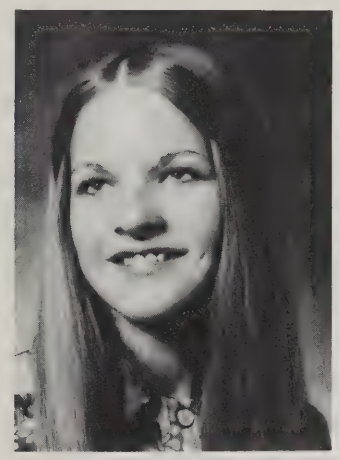

Mary A. Donahue

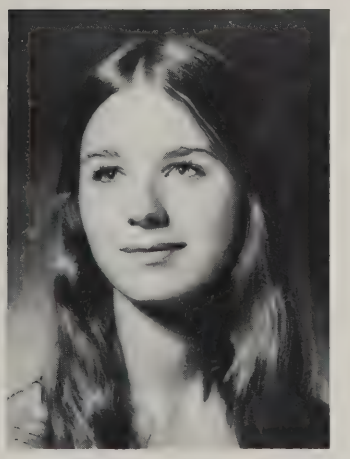

Catherine Donoghue

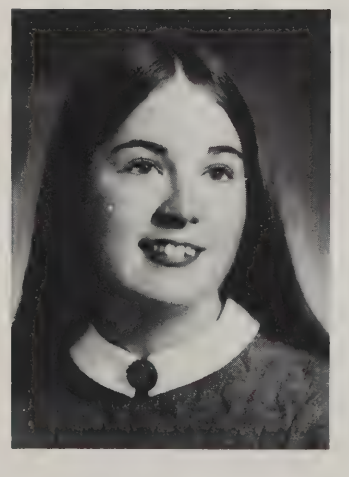

Claire M. Donohue

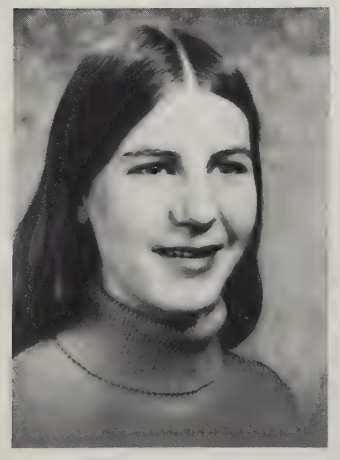

Patricia Donovan

Rita M. Desrosiers
645 Belmont Avenue
Springfield

Deborah deVillier
125 Atwater Road
Springfield

Joanne E. Devine
94 Clantoy Street
Springfield

Michael Devine
56 Chapin Terrace
Springfield

Denise C. Diffley
244 Lake Drive
Indian Orchard

Catherine Dillon
83 Magnolia Terrace
Springfield

Dianne T. Dimauro
41 Fountain Street
Springfield

Mark S. Dimauro
158 Belvidere Street
Springfield

Stephen J. Dimodica
158 Dorwin Drive
West Springfield

Anne M. Dion
252 Main Street
Wilbraham

Christine Discenza
101 Ashland Avenue
Springfield

Donna M. DiStefano
530 Armory Street
Springfield

Brian F. Dominick
188 Drexel Street
Springfield

Mary A. Donahue
96 Pasadena Street
Springfield

Michael Donnellan
55 Kipling Street
Springfield

Catherine Donoghue
133 Gralia Drive
Springfield

Claire M. Donohue
203 Westford Avenue
Springfield

Patricia Donovan
125 Stockman Street
Springfield

Peter M. Donovan
105 Lancaster Street
Springfield

Kathryn Dooney
77 Dorwin Drive
West Springfield

Louise M. Doty
11 Cedar Hill Road
East Longmeadow

Mary Dougal
46 Primrose Street
Indian Orchard

Denise M. Doyle
155 Craiwell Avenue
West Springfield

Suzanne Drapeau
22 Oak Knoll Drive
Hampden

Thomas Driscoll
155 Derryfield Avenue
Springfield

Wayne Dubay
156 Buckingham Street
Springfield

James Duda
32 End Street
Springfield

Kathleen Duffy
29 Healy Street
West Springfield

Renee Dufresne
56 White Street
Ludlow

Paula A. Dugan
77 Shady Brook Lane
Springfield

Michael S. Dunlea
91 Chapin Road
Hampden

Peter Dunlea
91 Chapin Road
Hampden

Robert Duquette
2215 Page Boulevard
Indian Orchard

Susan Duquette
185 Draper Street
Springfield

Steven F. Durej
158 Lawnwood Avenue
Longmeadow

Patrick Durkan
106 Weymouth Street
Springfield

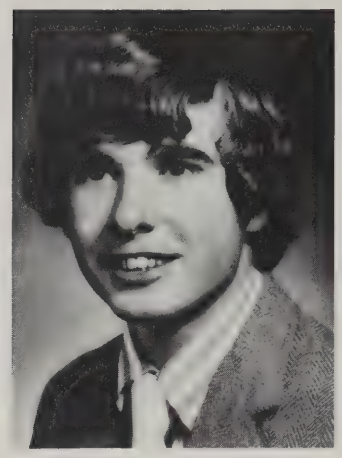

Peter M. Donovan

Kathryn Dooney

Louise M. Doty

Wayne Dubay

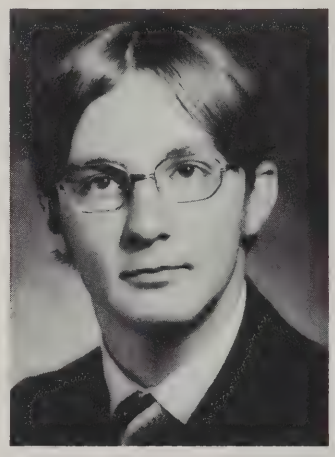

James Duda

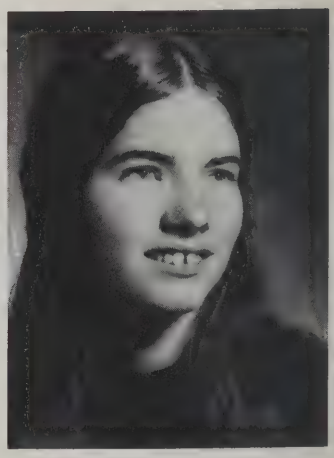

Kathleen Duffy

Paula A. Dugan

Peter Dunlea

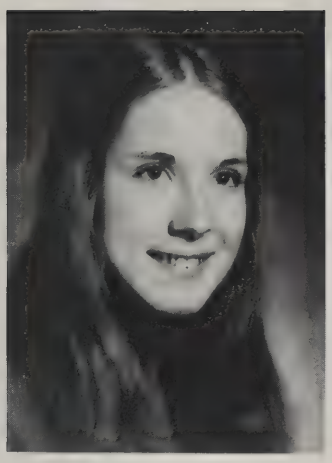

Mary Dougal

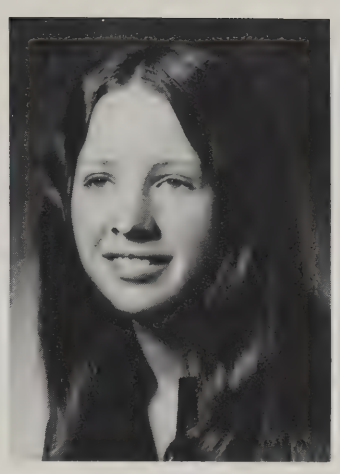

Denise M. Doyle

Suzanne Drapeau

Thomas Driscoll

Renee Dufresne

Michael S. Dunlea

Robert Duquette

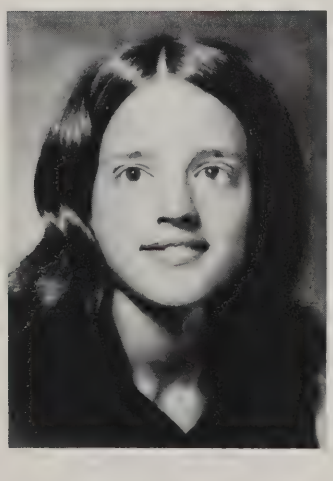

Susan Duquette

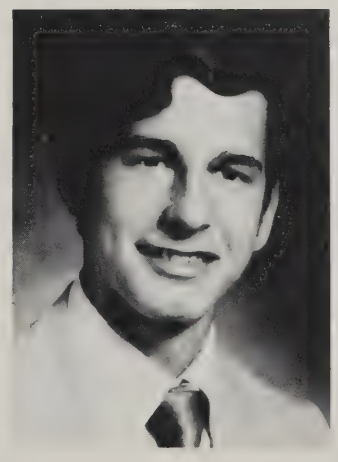

Steven F. Durej

Patrick Durkan

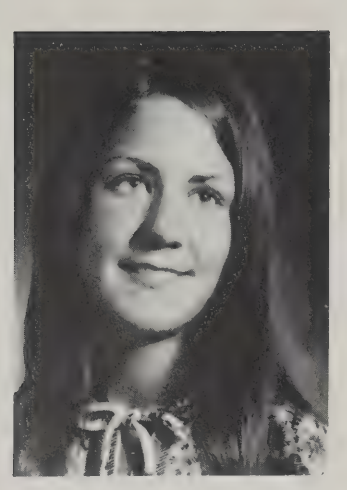

Donna M. Durocher

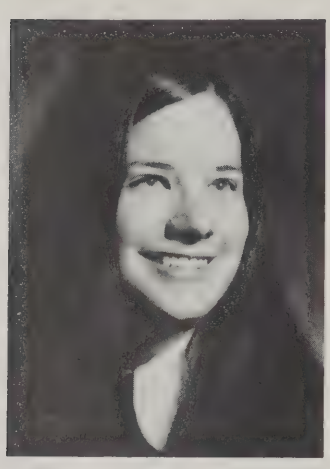

Anne M. Eastwood

Mary E. Egolf

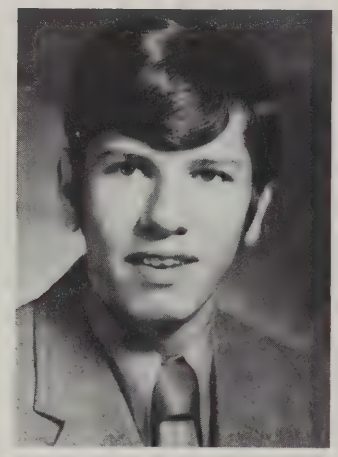

Peter W. Ellis

June Etterman

Louise Fafard

Carlos A. Falcón

Edward Fallon

Laura A. Faust

John S. Dusza

Peter M. Dutko

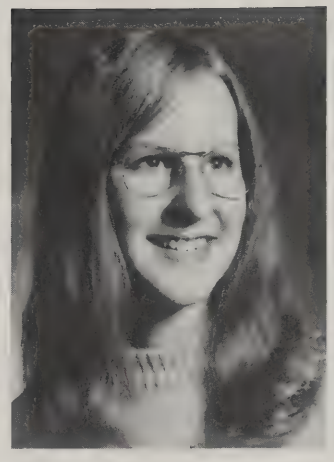

Kathleen Dvorchak

Dianne E. Evans

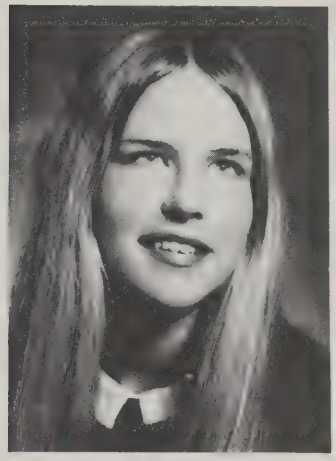

Nancy M. Fallar

Noreen A. Feeley

Ann M. Fenton

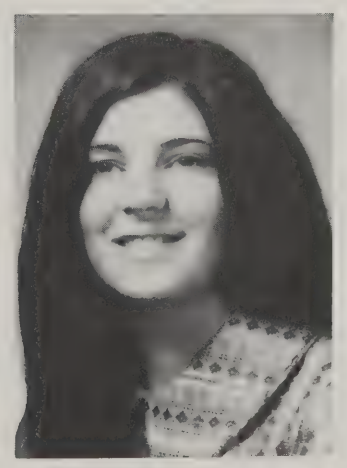

Mary Ferrarini

Donna M. Durocher
62 Knollwood Drive
Longmeadow

John S. Dusza
15 Barbara Street
Chicopee

Peter M. Dutko
164 Holy Cross Circle
Ludlow

Kathleen Dvorchak
915 St. James Avenue
Springfield

Anne M. Eastwood
139 Arthur Street
Springfield

Mary E. Egolf
199 Emerson Street
Springfield

Peter W. Ellis
182 Corona Street
Springfield

June Etterman
54 Sherbrooke Street
Springfield

Dianne E. Evans
40 Ogden Street
Indian Orchard

Louise Fafard
99 Merriweather Drive
Longmeadow

Carlos A. Falcón
12 Boulay Circle
Chicopee

Nancy M. Fallar
172 Whittum Avenue
Springfield

Edward Fallon
89 Parkside Street
Springfield

Laura A. Faust
266 Cooper Street
Springfield

Noreen A. Feeley
68 Lakeside Street
Springfield

Ann M. Fenton
72 Miller Street
Springfield

Mary Ferrarini
49 Homestead Avenue
West Springfield

Lu Anne Figoni
814 Roosevelt Avenue
Springfield

Marian C. Fish
230 East Allen Ridge Road
Springfield

Mary E. FitzGerald
16 Sanford Street
Chicopee

Paul D. Fitzgerald
503 Kings Highway
West Springfield

Anne E. Flannery
136 East Allen Ridge Road
Springfield

Pamela A. Flavin
134 Mallowhill Road
Springfield

Timothy F. Flavin
134 Mallowhill Road
Springfield

Nancy M. Ford
9 Noel Street
Springfield

Richard J. Forest
1416 Page Boulevard
Springfield

Lynn A. Fortin
18 Morris Street
Springfield

William M. Fossa
25 Manhattan Street
Springfield

Sandra M. Fragomeni
36 Fremont Street
Springfield

Joseph A. Frye
35 Briarcliff Street
Springfield

Linda C. Gagnon
40 Merrell Drive
Agawam

Thomas P. Gajda
108 Kathleen Street
Springfield

Marilyn Gallina
48 Chalmers Street
Springfield

Susanne Gallo
70 Randolph Street
Springfield

Kevin G. Gannon
16 Dorwin Drive
West Springfield

Maureen E. Garde
97 Bridle Path Road
Springfield

Mark G. Garrity
93 Eddywood Street
Springfield

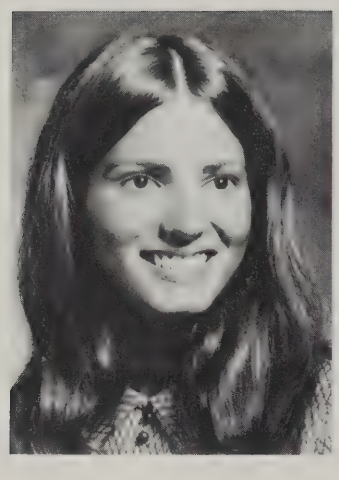
Lu Anne Figoni

Marian C. Fish

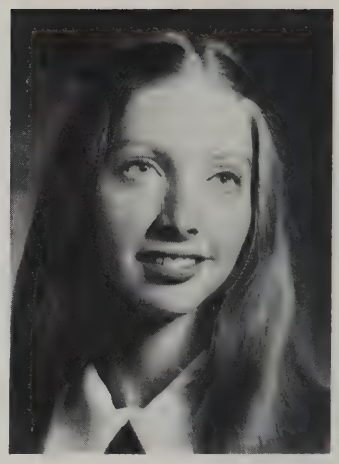
Mary E. FitzGerald

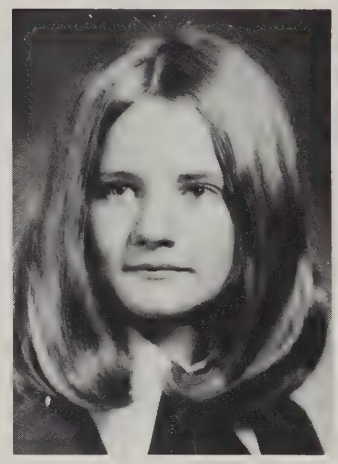
Nancy M. Ford

Joseph A. Frye

Marilyn Gallina

Susanne Gallo

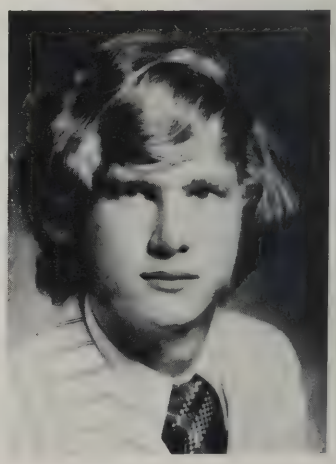
Kevin G. Gannon

Paul D. Fitzgerald

Anne E. Flannery

Pamela A. Flavin

Timothy F. Flavin

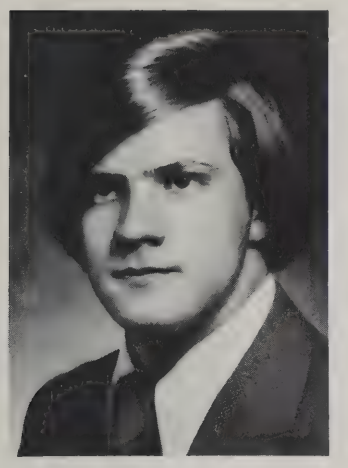

Richard J. Forest

Lynn A. Fortin

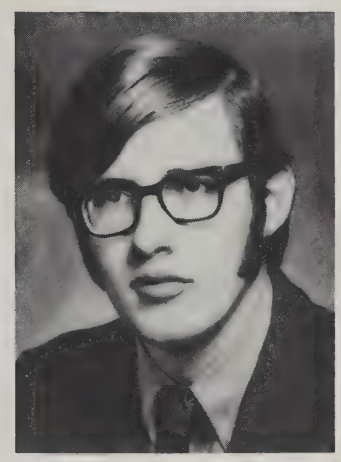

William M. Fossa

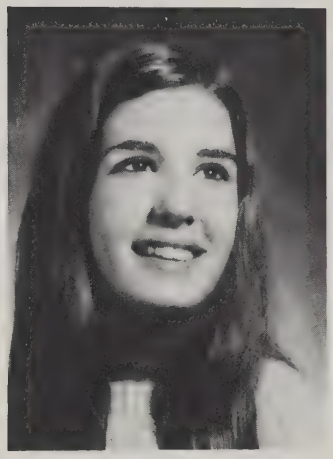

Sandra M. Fragomeni

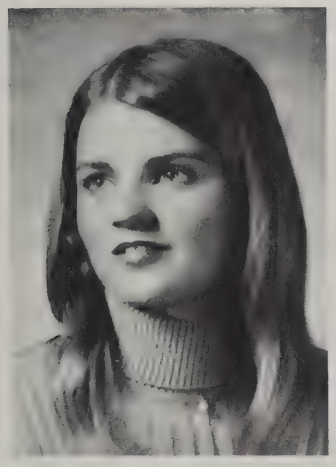

Linda C. Gagnon

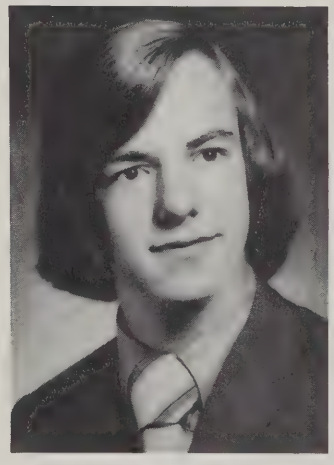

Thomas P. Gajda

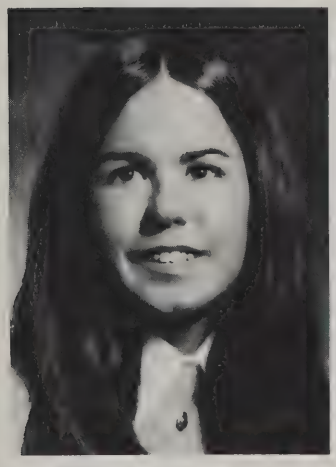

Maureen E. Garde

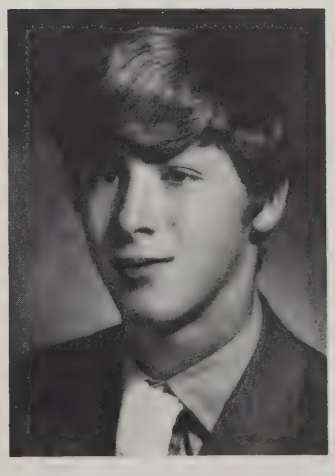

Mark G. Garrity

Susan A. Garvey

Denise M. Gaudette

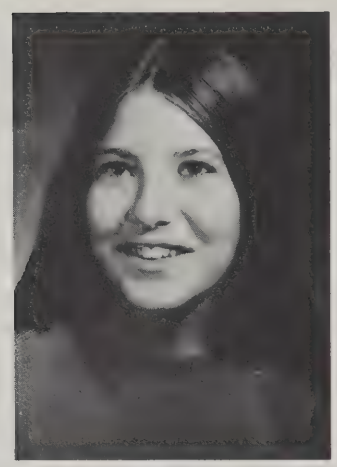

Amy L. Geoffroy

Denise D. Geoffroy

Elizabeth Gilday

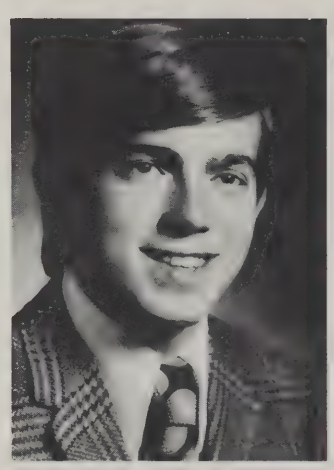

Michael Gilhooly

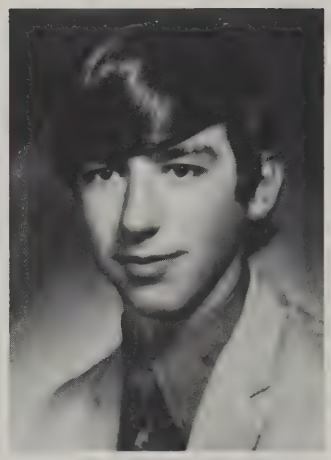

Richard D. Ginty

Cecile T. Girard

Marylynn Gironda

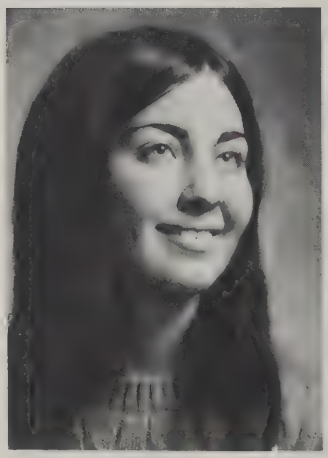

Lucy Giuggio

Richard A. Goddeau

Joanne M. Goggin

Suzanne C. Gaudette

Michelle E. Gaudreau

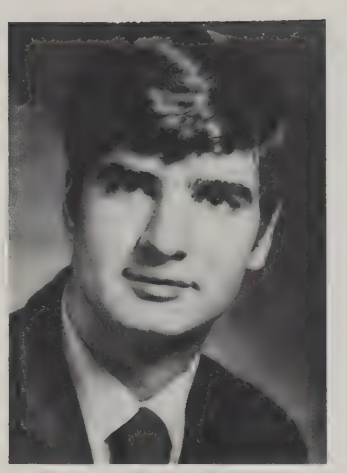

Robert J. Gendron

Marianne Geoffroy

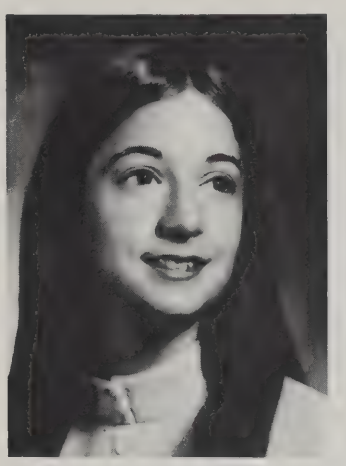

Jean L. Gianola

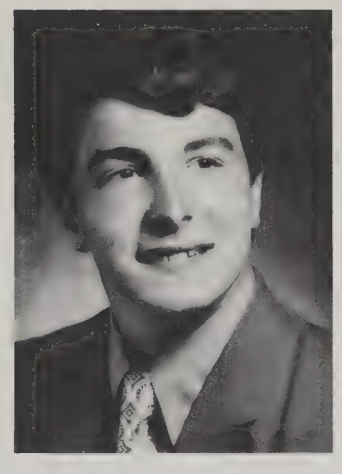

Donald R. Giguere

Gerald Girard

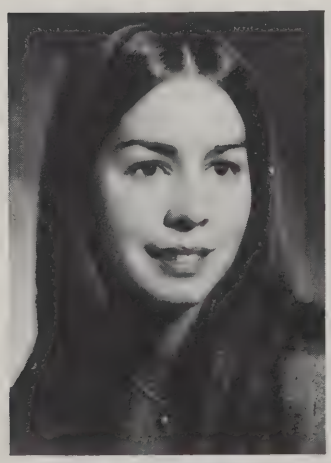

Claire Gonthier

Susan A. Garvey
65 South Alhambra Circle
Agawam

Denise M. Gaudette
40 Bellwood Road
Springfield

Suzanne C. Gaudette
155 Elm Street
East Longmeadow

Michelle Gaudreau
130 Hendrick Street
Chicopee Falls

Robert J. Gendron
57 Marten Street
Chicopee

Amy L. Geoffroy
42 Pine Hill Road
Springfield

Denise D. Geoffroy
17 Wildermere Street
Chicopee Falls

Marianne Geoffroy
61 Sunnyside Street
Chicopee Falls

Jean L. Gianola
140 Powell Avenue
Springfield

Donald R. Giguere
123 Margerie Street
Springfield

Elizabeth Gilday
28 Castle Street
Springfield

Michael Gilhooly
17 Wilson Street
Springfield

Richard D. Ginty
784 White Street
Springfield

Cecile T. Girard
89 Bancroft Street
Springfield

Gerald Girard
82 Albert Street
Agawam

Marylynn Gironda
92 Shady Knoll Drive
Longmeadow

Lucy Giuggio
22 Richelieu Street
Springfield

Richard A. Goddeau
143 Kendall Street
Ludlow

Joanne M. Goggin
151 Mildred Avenue
Springfield

Claire Gonthier
3052 Main Street
Springfield

Diane Goodsell
31 Montclair Street
Springfield

Mary Goodwin
314 Gifford Street
Springfield

Kenan Gotha
250 Poplar Avenue
West Springfield

Susan Grassanovits
33 Brooklawn Road
Wilbraham

Mark Greenia
403 Eastern Avenue
Springfield

John Gregory
25 Fairview Avenue
Chicopee

Sharon M. Grenier
1083 River Road
Agawam

Jo Ann E. Grudgen
105 Elm Street
East Longmeadow

Dennis L. Guberski
257 School Street
Chicopee

John M. Guerra
45 Cady Street
Ludlow

Corinne M. Guidetti
15 Worcester Street
West Springfield

Kenneth R. Guidry
36 Mapledell Street
Springfield

Kathleen M. Guihan
28 Newport Street
Springfield

Mary T. Guilbault
122 Brewster Street
Springfield

Michael Gutkowski
66 Brighton Street
Springfield

Carolanne Hahn
5 Cooley Drive
Wilbraham

Darlene A. Hains
96 Savoy Avenue
Springfield

Diane Goodsell

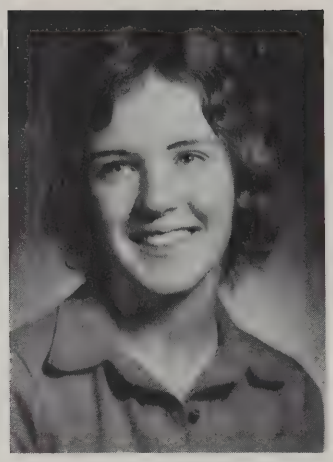
Mary Goodwin

Kenan Gotha

John Gregory

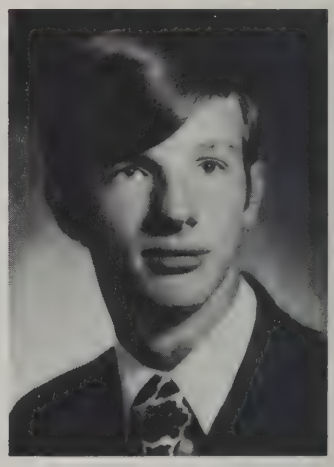
Dennis L. Guberski

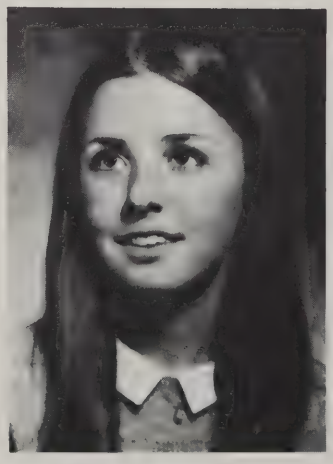
Mary T. Guilbault

Michael Gutkowski

Carolanne Hahn

Susan Grassanovits

Mark Greenia

Sharon M. Grenier

Jo Ann E. Grudgen

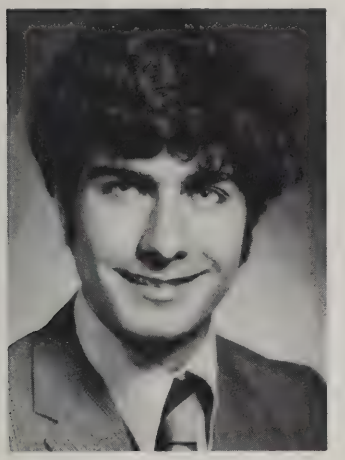

John M. Guerra

Corinne M. Guidetti

Kenneth R. Guidry

Kathleen M. Guihan

Darlene A. Hains

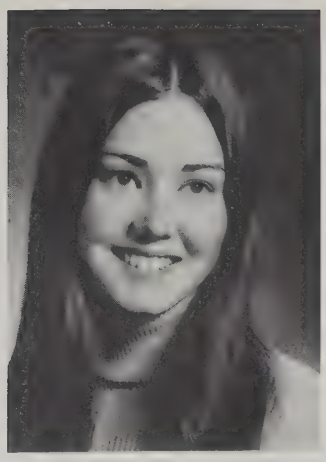

Kathleen M. Hale

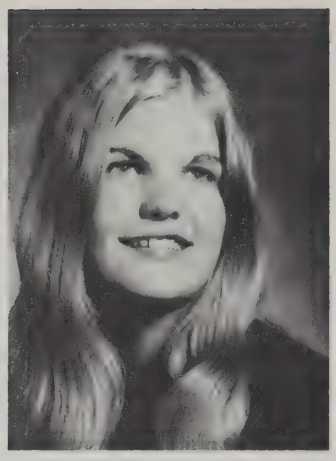

Mary Lynn Haley

Gregory G. Halfide

David R. Hamel

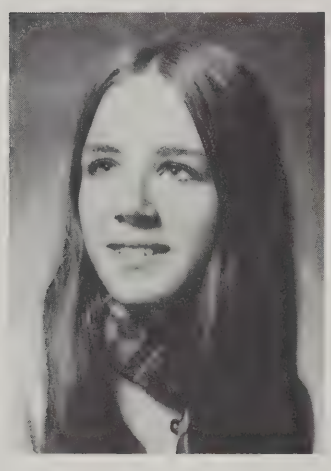

Leona M. Hamel

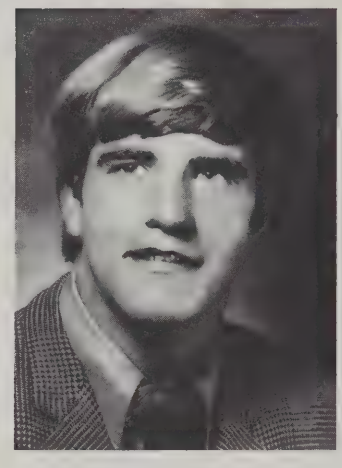

John J. Hammond

Kathleen A. Hanly

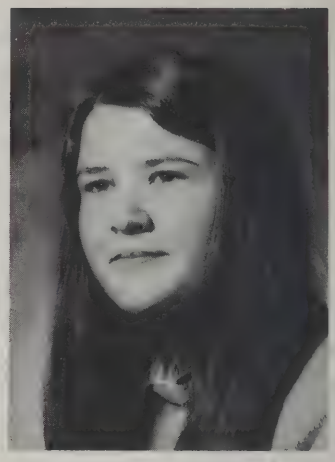

Patricia A. Hanson

Julie A. Harrington

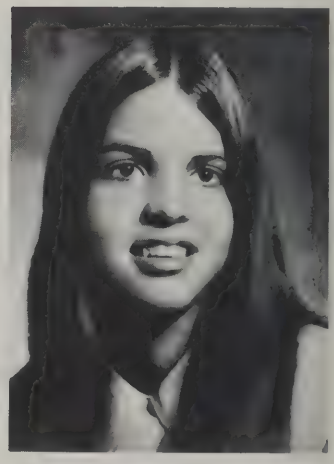

Kathleen Hebert

William G. Hart

Michael T. Hassett

Brian Hebert

Roland Hebert

Catherine Hess

John P. Hess

Kathleen M. Hale
552 Plumtree Road
Springfield

Mary Lynn Haley
491 Roosevelt Avenue
Springfield

Gregory G. Halfide
173 Buckingham Street
Springfield

David R. Hamel
71 Silver Street
West Springfield

Leona M. Hamel
54 Greenacre Lane
Agawam

John J. Hammond
22 Canterbury Road
Springfield

Kathleen A. Hanly
29 Braintree Road
West Springfield

Patricia A. Hanson
499 Plumtree Road
Springfield

Julie A. Harrington
195 Mount Holly Drive
Springfield

William G. Hart
77 Albert Street
West Springfield

Michael T. Hassett
15 Covel Street
Springfield

Brian Hebert
148 Gilbert Avenue
Springfield

Kathleen Hebert
155 Chapel Street
Chicopee

Roland Hebert
33 Cleveland Street
Springfield

Catherine Hess
62 Wayside Street
Springfield

John P. Hess
40 Gertrude Street
Springfield

Christine H. Hibbard
87 Mayfield Street
Springfield

Joseph M. Hickson
60 Grand Street
Springfield

Joanne M. Hietanen
38 Endecott Street
Springfield

Patricia A. Hill
71 Peach Street
Springfield

Patricia Hill
44 Bircham Street
Springfield

Thomas C. Hill
39 Bartlett Street
Springfield

Noell F. Hoare
379 Roosevelt Avenue
Springfield

Patricia A. Homan
82 Birchland Avenue
Springfield

James M. Horniak
81 Senator Avenue
Agawam

Carl E. Houk
103 Melha Avenue
Springfield

James M. Hourihan
55 Burton Street
Springfield

Renee D. Hudon
210 Springfield Street
Chicopee

Estella M. Hughes
63 Abbott Street
Springfield

Nancy A. Hurley
10 Day Avenue
East Longmeadow

Jay Hutchinson
18 Wayside Street
Springfield

Pamela L. Hux
758 Laurel Street
Longmeadow

Michael J. Hyder
20 Flagg Street
Springfield

Lucien W. Hyland
512 Dwight Road
Springfield

Christine H. Hibbard

Joseph M. Hickson

Joanne M. Hietanen

Nancy A. Hurley

Jay Hutchinson

Pamela L. Hux

Patricia A. Hill

Patricia Hill

Thomas C. Hill

Noell F. Hoare

Patricia A. Homan

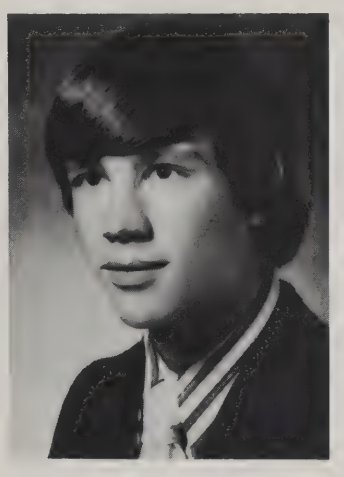

James M. Horniak

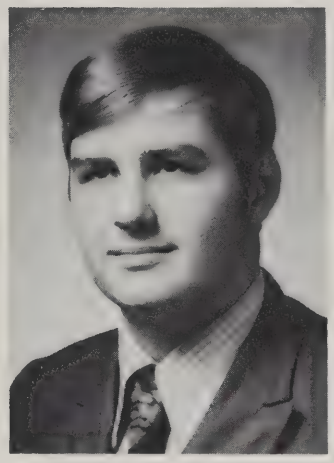

Carl E. Houk

James M. Hourihan

Renée D. Hudon

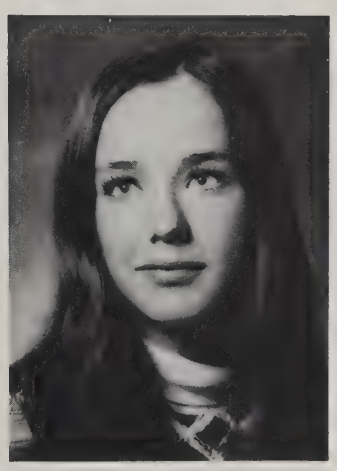

Estella M. Hughes

Michael J. Hyder

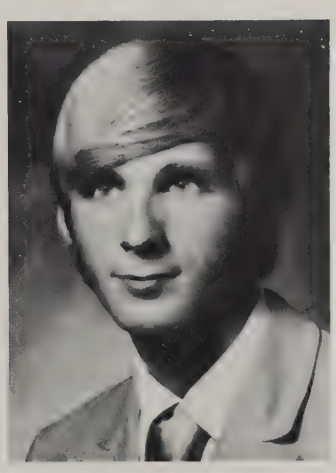

Lucien W. Hyland

Deborah Ianello

Timothy Jalbert

Kevin Jandreau

Suzanne Jean

Crystal Jarek

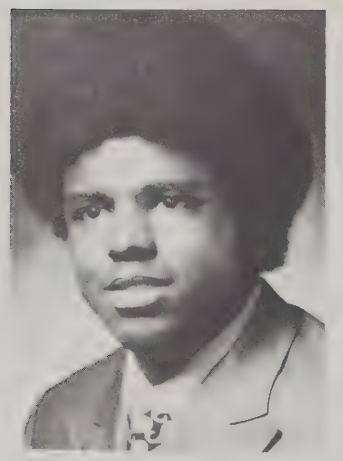

Robert Jones

Patricia Joseph

Stephen Kajka

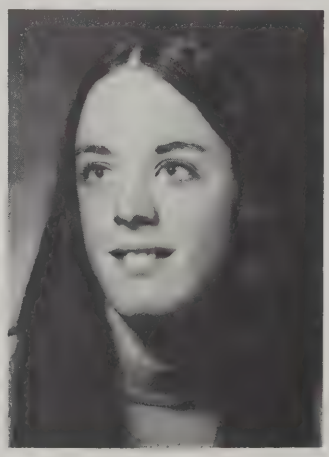

Maureen Kane

Philip Ieraci

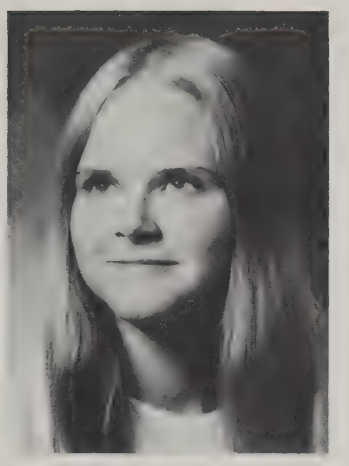

Marie Jablonski

Michael Jakubasz

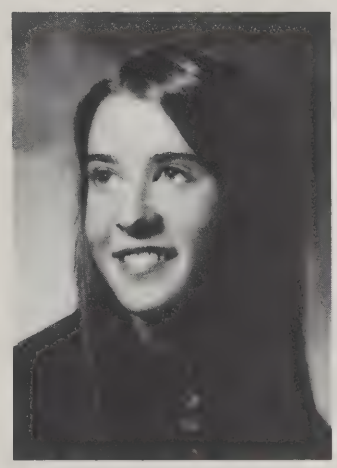

Janice Johnson

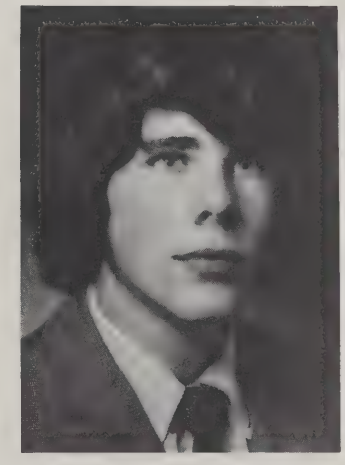

William Joyce

Mark Kay

Walter Keane

Maurice Kearney

Deborah Ianello
62 Bellevue Avenue
Springfield

Philip Ieraci
70 Fountain Street
Springfield

Marie Jablonski
43 Clifton Avenue
Springfield

Michael Jakubasz
80 Poplar Street
Chicopee

Timothy Jalbert
28 Oak Knoll Drive
Hampden

Kevin Jandreau
1376 Wilbraham Road
Springfield

Suzanne Jean
21 Fuller Street
Chicopee Falls

Crystal Jarek
473 Sunrise Terrace
Springfield

Janice Johnson
611 Suffield Street
Agawam

Robert Jones
104 College Street
Springfield

Patricia Joseph
215 Winton Street
Springfield

William Joyce
42 Perkins Street
Springfield

Stephen Kajka
470 North Westfield Street
Feeding Hills

Maureen Kane
296 Sunrise Terrace
Springfield

Mark Kay
56 Doyle Avenue
Springfield

Walter Keane
263 Dorset Street
Springfield

Maurice Kearney
105 Miller Street
Springfield

Martin E. Kearney
70 Gold Street
Springfield

Zbigniew Kedziorek
106 Parker Street
Indian Orchard

Thomas J. Kelly
283 Broadway
Chicopee Falls

Thomas F. Kennedy
40 Aldrew Terrace
Springfield

Patricia A. Kenney
17 Marquette Street
Springfield

Eileen Keough
12 Pembroke Street
Springfield

Michael L. Kerley
174 Champagne Avenue
Chicopee

Debra A. Kerr
78 Pembroke Circle
Springfield

Thomas R. Kerr
74 Brookline Avenue
Feeding Hills

Joyce Kisilus
90 Craiwell Avenue
West Springfield

Beth A. Knox
76 Balfour Drive
Springfield

Mary E. Kober
110 Seymour Avenue
Springfield

Lynne Kopeski
54 Parkwood Drive
Chicopee

William Kozlowski
140 Seymour Avenue
Springfield

Sheila A. Kraus
77 Green Lane
Springfield

Joseph Kubacki
28 Chilson Street
Springfield

Joan Kuczarski
56 Vinton Street
Springfield

Martin E. Kearney

Zbigniew Kedziorek

Thomas J. Kelly

Eileen Keough

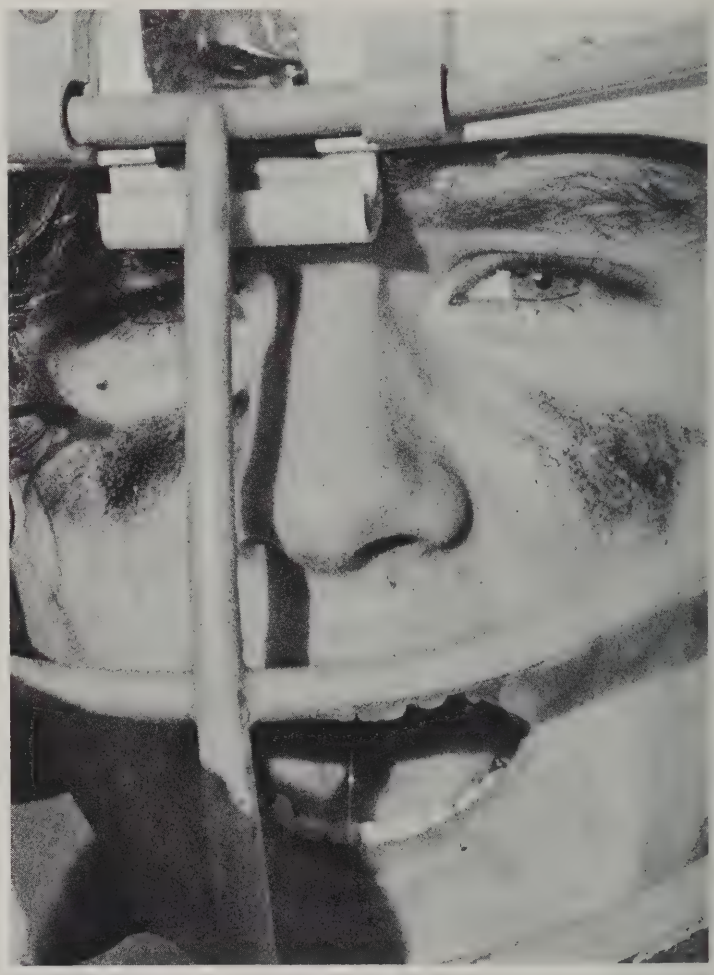

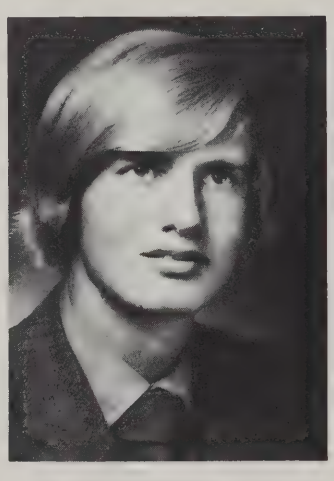
Thomas R. Kerr

William Kozlowski

Sheila A. Kraus

Joseph Kubacki

Thomas F. Kennedy

Patricia A. Kenny

Michael L. Kerley

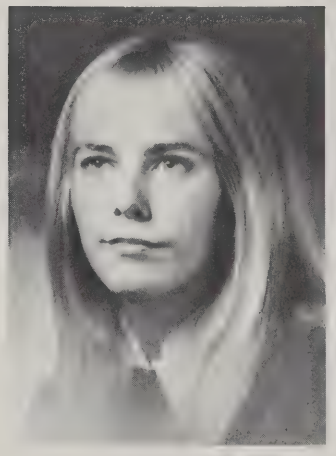

Debra A. Kerr

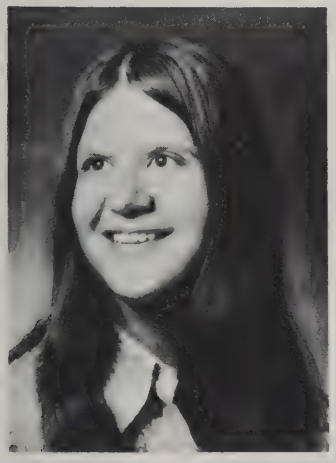

Joyce Kisilus

Beth A. Knox

Mary E. Kober

Lynne Kopeski

Joan Kuczarski

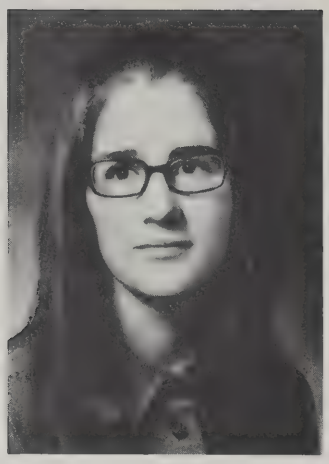

Gail A. Kulig

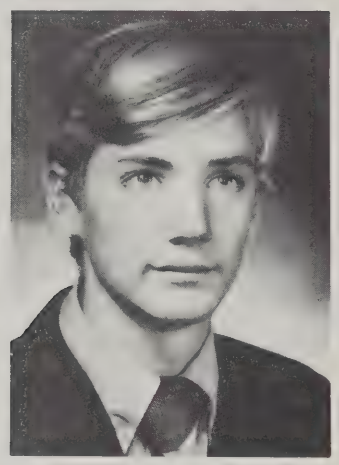

John Lambert

Donald LaPalme

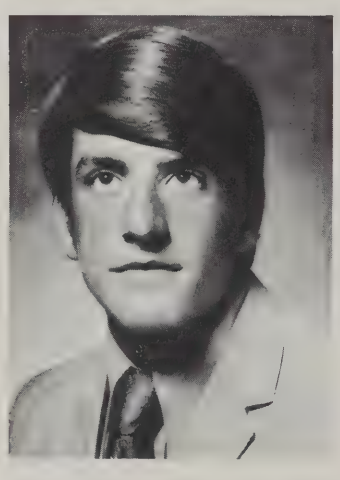

David P. Lapan

Kenneth LaPine

Leonard Lapolice

Marianne LaRoche

Jean Larouche

Janis Lasonde

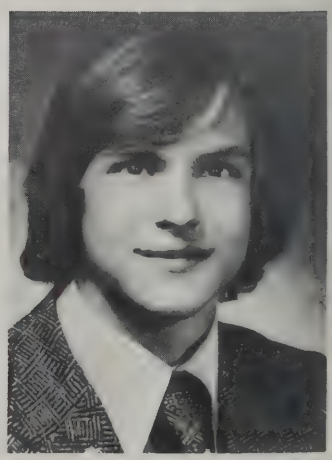

William Lattinville

Patricia Ladue

Dianne LaLonde

Thomas Lamarche

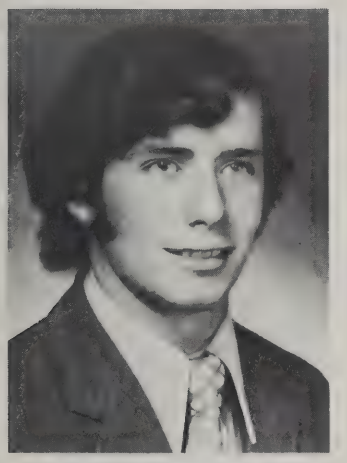

James J. Landers

Mark J. Landry

Paul Langlois

David Lariviere

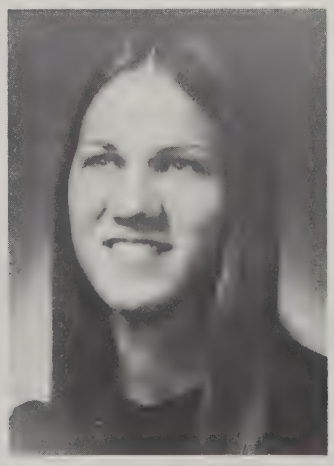

Susan M. Laux

Gail A. Kulig
24 Oxford Place
Chicopee

Patricia Ladue
3 Fernwood Drive
Wilbraham

Dianne LaLonde
28 Huron Street
Springfield

Thomas Lamarche
94 Pine Street
Chicopee

John Lambert
28 Biltmore Street
Springfield

James J. Landers
122 Wayne Street
Springfield

Mark J. Landry
11 Rutland Street
Springfield

Paul Langlois
40 Belvedere Street
Feeding Hills

Donald LaPalme
25 Ohio Avenue
West Springfield

David P. Lapan
55 Somerset Street
Springfield

Kenneth LaPine
38 Warrenton Street
Springfield

Leonard Lapolice
73 Summit Avenue
Chicopee

David Lariviere
17 Lachine Street
Chicopee Falls

Marianne LaRoche
38 Anglesea Street
Springfield

Jean Larouche
43 Wilmont Street
Springfield

Janis Lasonde
3 Rochelle Street
West Springfield

William Lattinville
172 Harwich Road
West Springfield

Susan M. Laux
889 St. James Avenue
Springfield

Kathryn A. LaVigne
9 Welland Road
Indian Orchard

John E. Leary
19 Lawndale Street
Springfield

Nora Leavy
43 Shaw Street
East Longmeadow

Suzanne M. LeBlanc
34 Decorie Drive
Wilbraham

Kenneth M. Lemanski
62 Fedak Drive
Chicopee

Karen M. LePage
80 East Allen Ridge Road
Springfield

Irene B. Lesko
47 Indian Spring Road
East Longmeadow

Maureen R. Letendre
112 Bellamy Road
Springfield

Sandra M. Liberty
48 Mellon Street
Springfield

Linda Liquori
6 Fox Hill Drive
Wilbraham

Kathi Lockwood
30 Valentine Street
Agawam

Michael Lodigiani
70 Clarence Street
West Springfield

Marian F. Lombardi
3 East Colonial Road
Wilbraham

William Lonergan
212 Osborne Terrace
Springfield

Kathy M. Longtin
280 Tinkham Road
Springfield

Marc J. Longtin
105 Stockman Street
Springfield

Donna J. Loomis
169 Wheeler Avenue
Springfield

Kathryn A. LaVigne

John E. Leary

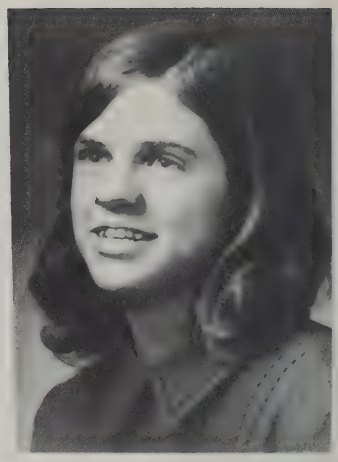
Nora Leavy

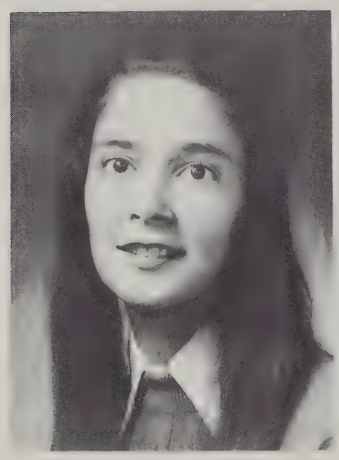
Karen M. LePage

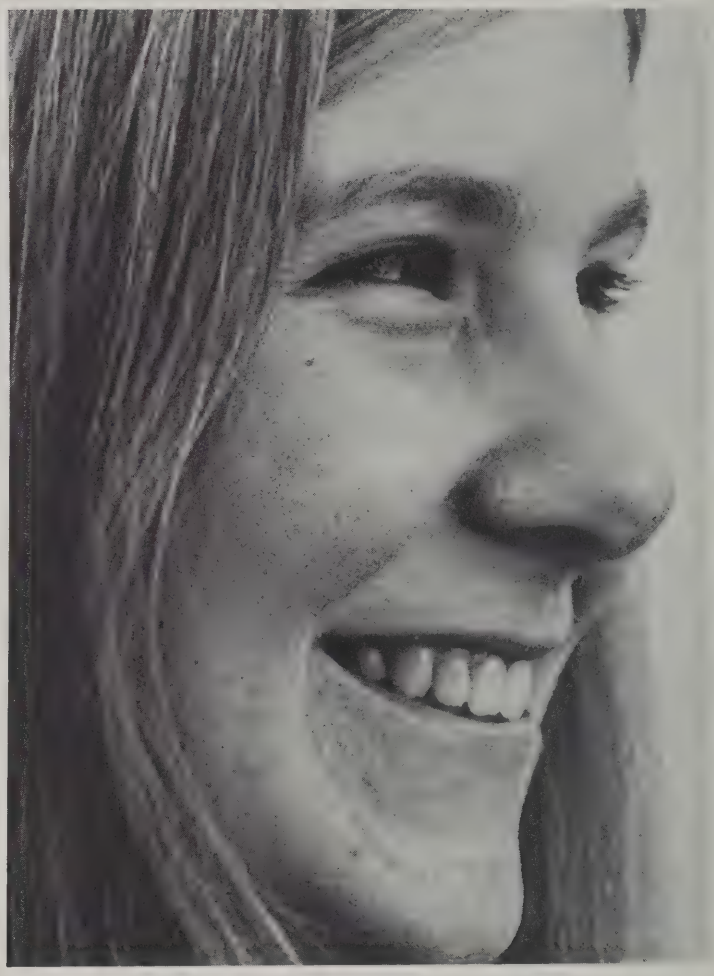

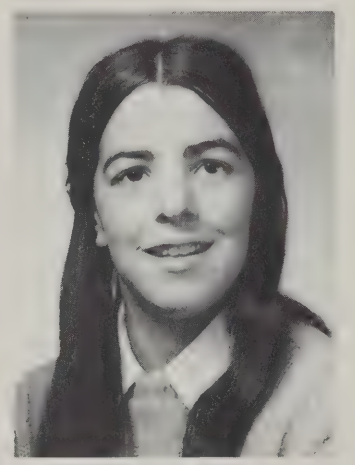
Sandra M. Liberty

William Lonergan

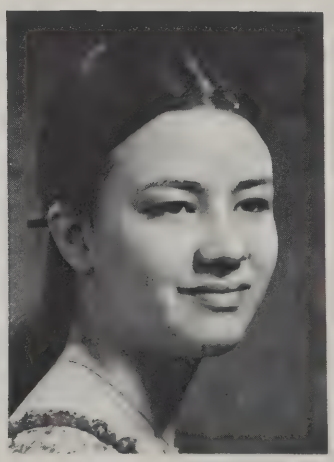
Kathy M. Longtin

Marc J. Longtin

Suzanne M. LeBlanc

Kenneth M. Lemanski

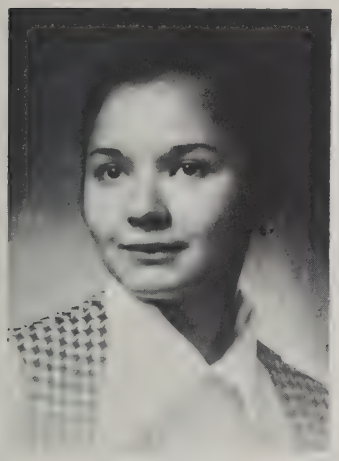

Irene B. Lesko

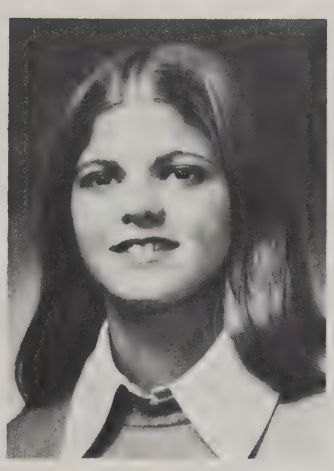

Maureen R. Letendre

Linda Liquori

Kathi Lockwood

Michael Lodigiani

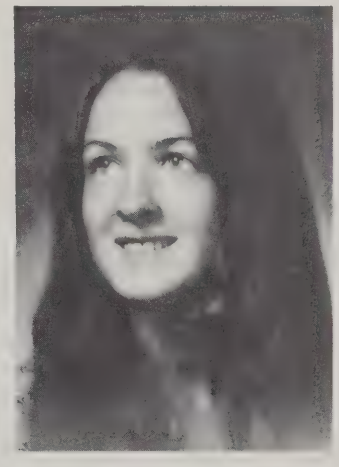

Marian F. Lombardi

Donna J. Loomis

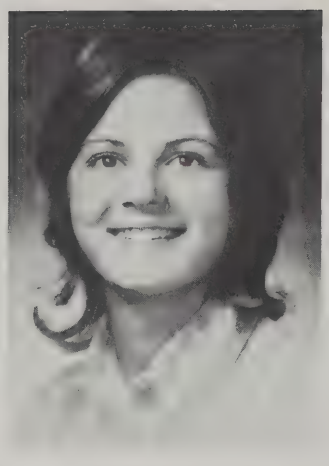

Angela Lovechio

Mark F. Lucier

Lori Lusczynski

Robert Lussier

Owen Lynch

Patricia Lynch

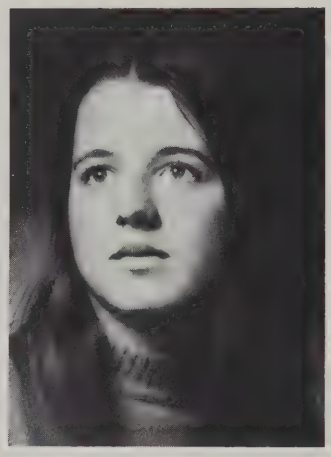

Laura Lyons

Mary Lyons

Eileen McAuley

John F. McBride

Christopher Lynch

Diane Lynch

Mary E. Lynch

Elizabeth McCarthy

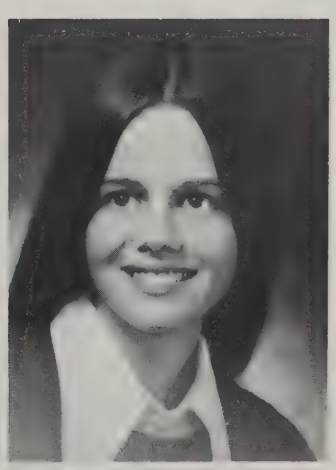

Jill McCarthy

Margaret McCarthy

Angela Lovechio
31 Coomes Street
Springfield

Mark F. Lucier
53 Forest Glen Road
Longmeadow

Lori Lusczynski
1192 Bay Street
Springfield

Robert Lussier
96 Lorraine Street
Chicopee

Christopher Lynch
44 Hillside Avenue
West Springfield

Diane Lynch
171 Pleasant Street
East Longmeadow

Mary E. Lynch
101 Penacook Street
Springfield

Owen Lynch
532 Roosevelt Avenue
Springfield

Patricia Lynch
47 Vermont Street
Springfield

Laura Lyons
65 Bellevue Avenue
Springfield

Mary Lyons
608 Center Street
Ludlow

Eileen McAuley
33 Manilla Avenue
Springfield

John F. McBride
40 Arvesta Street
Springfield

Elizabeth McCarthy
133 Denwall Drive
Springfield

Jill McCarthy
108 East Street
Springfield

Margaret McCarthy
20 Glendell Terrace
Springfield

Mary Ellen McCarthy
83 Alderbrook Lane
West Springfield

Maryellen McCarthy
161 Morton Street
West Springfield

Mary Elizabeth McCarthy
201 Westford Avenue
Springfield

Charlanne McCormick
57 Eckington Street
Springfield

Richard McCracken
47 Oakwood Drive
Longmeadow

Joanne McDiarmid
8 Delmor Circle
Wilbraham

Barbara McDonough
44 Harmon Avenue
Springfield

Kathleen McDonough
78 Granger Street
Springfield

Robert McDowell
110 Oak Hollow
Springfield

David L. McGlynn
126 Dorwin Drive
West Springfield

James McGorry
112 Wilber Street
Springfield

Joan F. McGrath
56 Williamsburg Drive
Springfield

Timothy McGrath
17 Rosemont Street
Springfield

Carol McGurn
136 Garden Street
West Springfield

Cathryn McLean
29 Meredith Street
Springfield

Joan F. McNamara
457 Springfield Street
Wilbraham

Marybeth MacElliott
776 Westfield Street
West Springfield

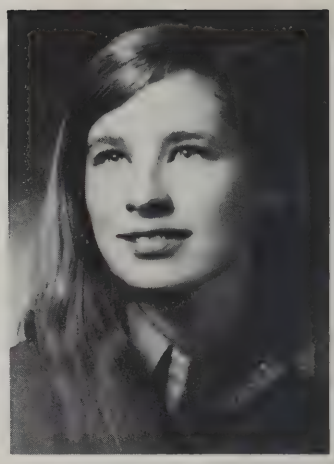

Mary Ellen McCarthy

Charlanne McCormick

Barbara McDonough

Kathleen McDonough

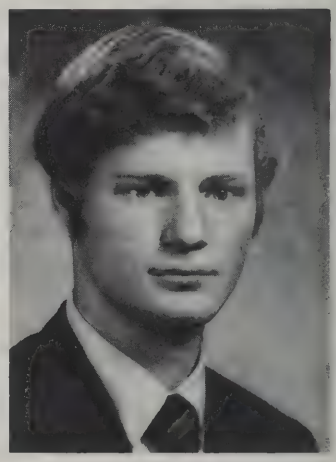

Robert McDowell

Carol McGurn

Cathryn McLean

Joan F. McNamara

Maryellen McCarthy

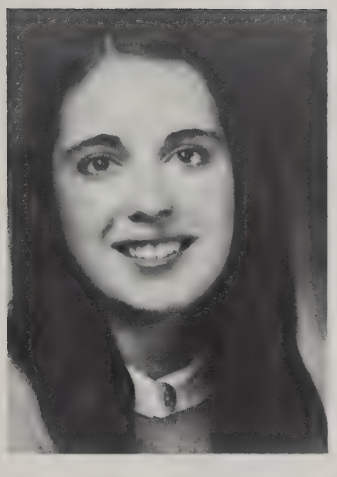

Mary Elizabeth McCarthy

Richard McCracken

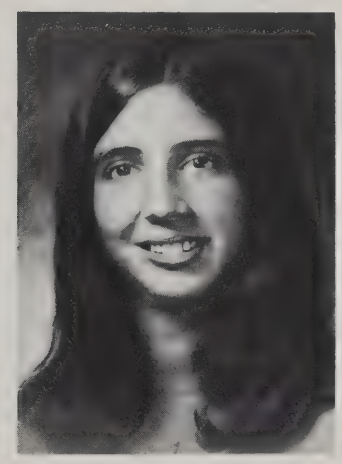

Joanne McDiarmid

David L. McGlynn

James McGorry

Joan F. McGrath

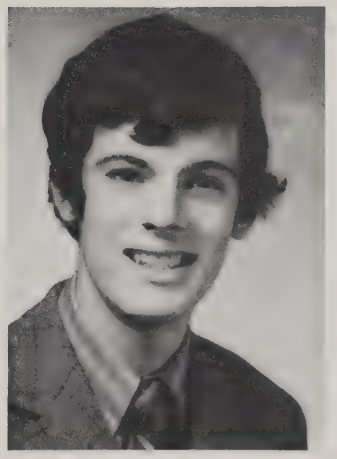

Timothy McGrath

Marybeth MacElliott

John Mack

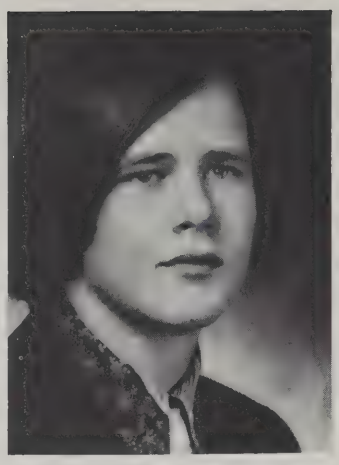

Thomas MacKay

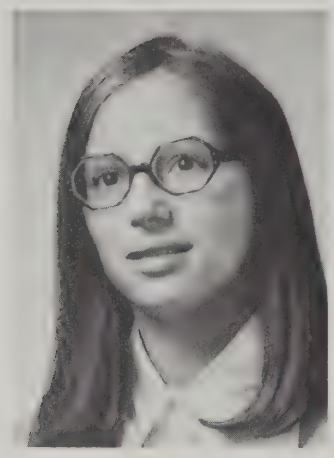

Marie Magistri

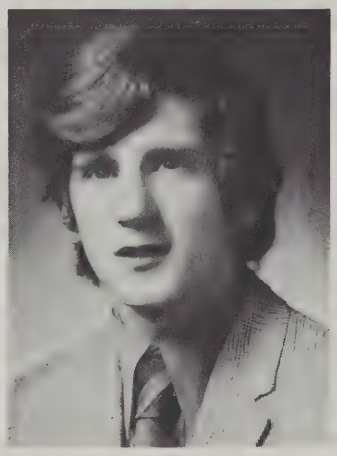

William Maher

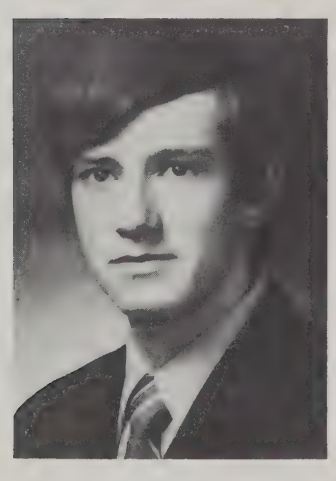

Michael K. Manning

Teresa A. Manning

Dennis Martin

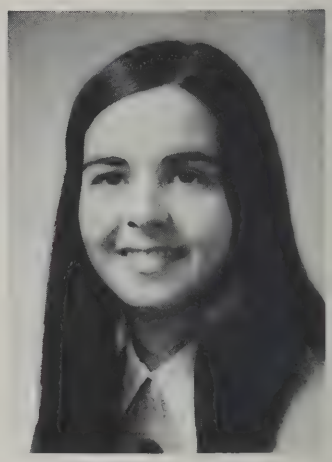

Margaret Martin

Barbara Mastrangelo

Camille M. Madden

David Madden

Mary Anne Magagnoli

Michael Maloney

Janis Mandrus

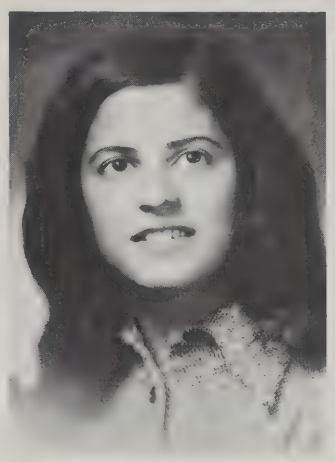

Beverly A. Manna

Joseph Martins

Pamela Mastroianni

John Mack
12 Kenway Drive
Springfield

Thomas MacKay
81 Healey Street
Indian Orchard

Camille M. Madden
50 Ellery Street
Springfield

David Madden
149 Dickinson Street
Springfield

Mary Anne Magagnoli
169 Robinson Road
West Springfield

Marie Magistri
46 Merida Street
Springfield

William Maher
176 Phoenix Terrace
Springfield

Michael Maloney
11 Strong Street
Springfield

Janis Mandrus
217 East Street
Springfield

Beverly A. Manna
24 Pilgrim Road
Springfield

Michael K. Manning
252 Corcoran Boulevard
Springfield

Teresa A. Manning
63 Judith Street
Springfield

Dennis Martin
264 Redlands Street
Springfield

Margaret Martin
58 Alderman Street
Springfield

Joseph Martins
139 Bridle Path Circle
Ludlow

Barbara Mastrangelo
631 Allen Street
Springfield

Pamela Mastroianni
17 Lexington Street
Agawam

Maryann J. Mattson
31 Wilton Street
Springfield

Cynthia Mayo
1069 Sumner Avenue
Springfield

Joseph P. Mayotte
79 Maplewood Terrace
Springfield

Marian E. Mazza
120 Palo Alto Road
Springfield

Robert Mazzaferro
215 Dwight Road
Springfield

Cathy A. Meader
23 Van Horn Street
West Springfield

Patrick Meany
505 Plumtree Road
Springfield

Joanne Megazzini
80 Greaney Street
Springfield

Judith F. Mell
10 Herrick Place
Wilbraham

Ronald P. Menard
53 Canton Street
Springfield

Barbara Merchant
66 Newton Road
Springfield

Anne L. Metzger
245 Elm Street
Agawam

John Midghall
17 Old Brook Road
Springfield

Charles Miller
126 Pine Street
Ludlow

Maureen P. Miller
24 Pine Street
West Springfield

Michael J. Miller
41 Barre Circle
Chicopee

Peter J. Miller
2133 Westfield Street
West Springfield

Maryann J. Mattson

Marian E. Mazza

Patrick Meany

Joanne Megazzini

Judith F. Mell

Charles Miller

Maureen P. Miller

Michael J. Miller

Cynthia Mayo

Joseph P. Mayotte

Robert Mazzaferro

Cathy A. Meader

Ronald P. Menard

Barbara Merchant

Anne L. Metzger

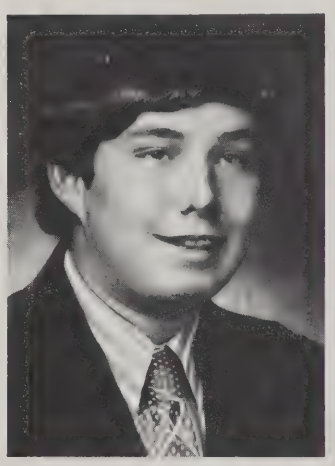

John Midghall

Peter J. Miller

Oliver Mitchell

Margaret M. Moran

John Moriarty

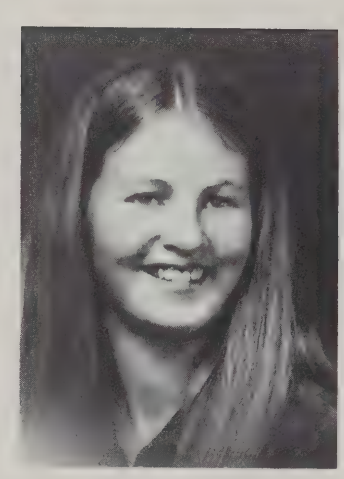

Mary L. Moriarty

Maryann Moriarty

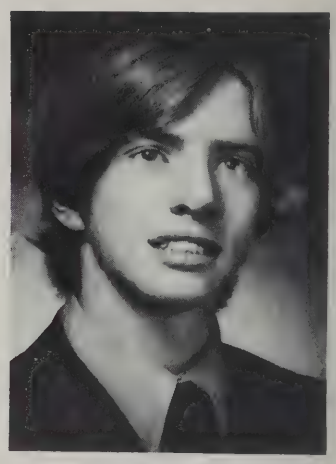

Partrick Moriarty

Richard E. Morin

William Morris

Conrad Morrissey

Catherine Mossi

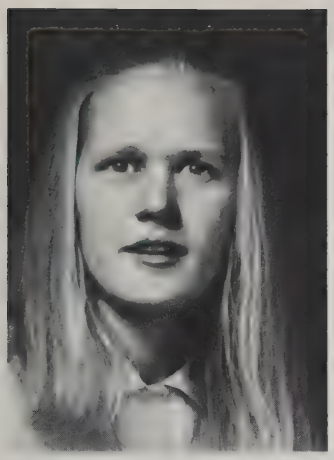

Kathleen Monaghan

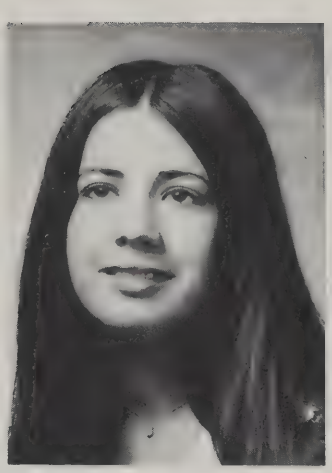

Katherine Moran

Kathleen Moran

Alice Patricia Morgan

Alfred J. Morin

Debra Motto

Oliver Mitchell
55 Ambrose Street
Springfield

Kathleen Monaghan
80 Embassy Road
Springfield

Katherine Moran
82 Linden Street
Springfield

Kathleen Moran
21 Prospect Street
West Springfield

Margaret M. Moran
965 Piper Road
West Springfield

Alice P. Morgan
68 Bryant Street
Springfield

John Moriarty
142 Belvidere Street
Springfield

Mary L. Moriarty
55 Riverview Terrace
Springfield

Maryann Moriarty
133 Mooreland Street
Springfield

Patrick Moriarty
48 Grover Street
Springfield

Alfred J. Morin
124 Marion Street
Chicopee

Richard E. Morin
89 Louis Road
Springfield

William Morris
45 Rimmon Avenue
Springfield

Conrad Morrissey
29 Valley Road
Springfield

Catherine Mossi
31 Clantoy Street
Springfield

Debra Motto
50 Bittner Road
Westover

Michael F. Moynihan
857 McKinstry Avenue
Chicopee

Donald E. Mulak
619 Dickinson Street
Springfield

Marylou Mullen
63 Vail Street
Springfield

Elaine M. Murphy
65 Rugby Road
Longmeadow

Linda M. Murphy
29 Kings Terrace
West Springfield

Paula M. Murphy
213 Windemere Street
Springfield

Philip F. Murphy
5 Judson Street
Springfield

Stephen A. Murphy
121 Stockman Street
Springfield

Lawrence P. Murren
127 Pine Street
West Springfield

Jerry S. Nardi
159 Monrovia Street
Springfield

Laurie M. Nay
190 Longhill Street
Springfield

John D. Nelen
19 Eton Street
Springfield

Leslie E. Niquette
1755 Memorial Drive
Chicopee

Kathleen M. Noga
62 South Street
Chicopee

Ronald R. Nolette
847 Boston Road
Springfield

Jerome E. Noonan
17 Grandview Street
Springfield

Kevin J. Noonan
51 Marble Street
Springfield

Mary Catherine Noonan
129 Birchland Avenue
Springfield

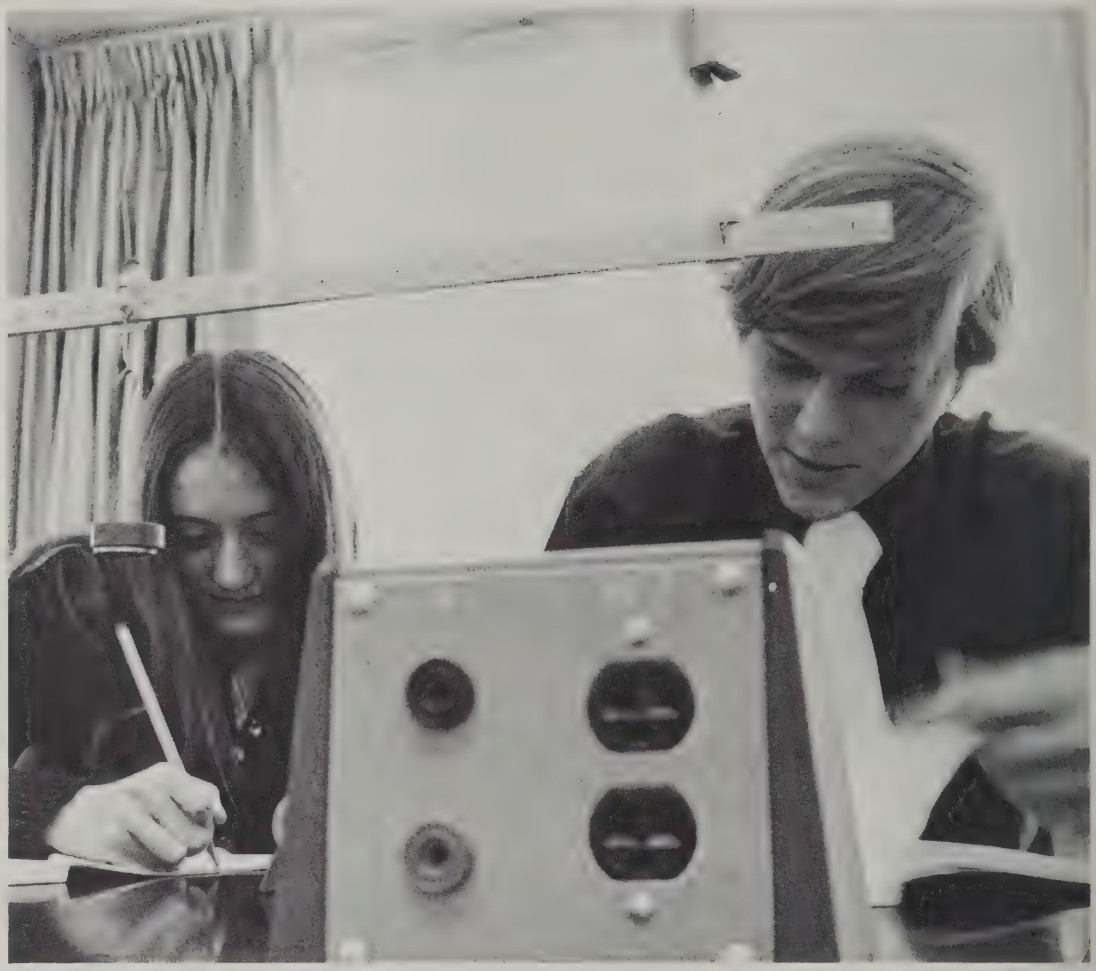

Philip F. Murphy

Stephen A. Murphy

Lawrence P. Murren

John D. Nelen

Leslie E. Niquette

Kathleen M. Noga

Michael F. Moynihan

Donald E. Mulak

Marylou Mullen

Elaine M. Murphy

Linda M. Murphy

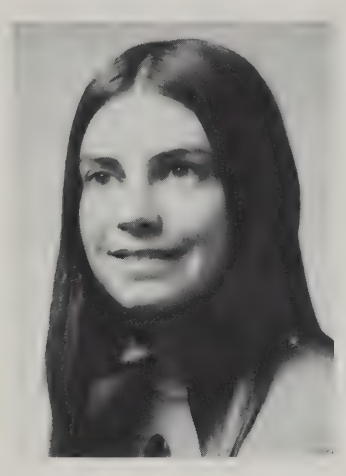

Paula M. Murphy

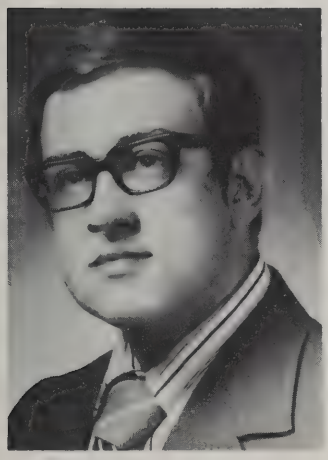

Jerry S. Nardi

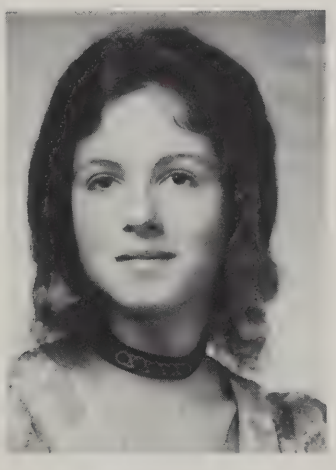

Laurie M. Nay

Ronald R. Nolette

Jerome E. Noonan

Kevin J. Noonan

Mary Catherine Noonan

Kathleen A. Nugent

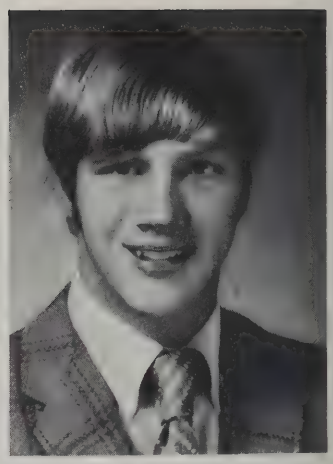

Paul A. Nycz

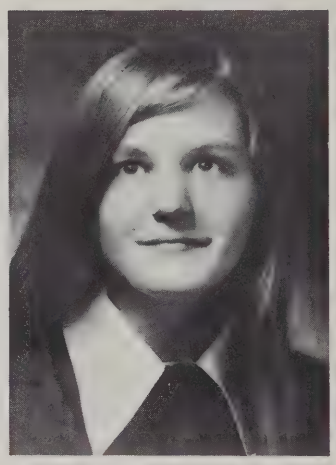

Kathleen Oberlander

Joseph O'Brien

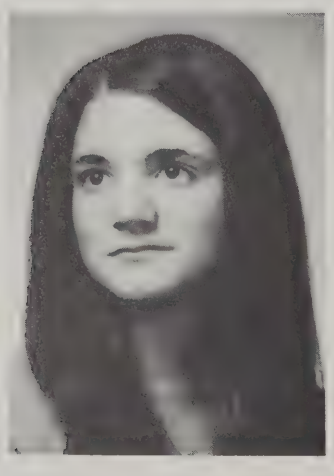

Mary E. O'Brien

Patricia F. O'Brien

William M. O'Brien

Daniel J. O'Connell

Michael J. O'Connor

Michael F. O'Hagan

JoAnn O'Hare

Elizabeth O'Herron

Stephen M. Oakes

Kathy A. O'Brien

Kevin L. O'Connell

James W. O'Connor

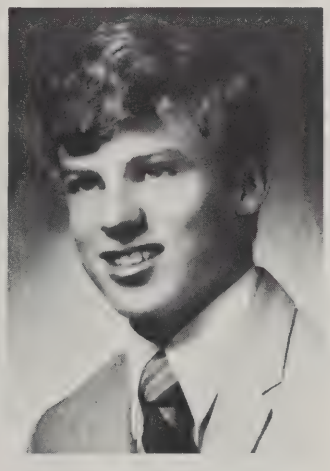

Kevin F. O'Connor

Kathleen A. Nugent
112 Brookwood Drive
Longmeadow

Paul A. Nycz
370 White Street
Springfield

Stepehen M. Oakes
1 Pearl Lane
Wilbraham

Kathleen Oberlander
81 Bryant Street
Springfield

Joseph O'Brien
130 Mooreland Street
Springfield

Kathy A. O'Brien
46 Neptune Avenue
West Springfield

Mary E. O'Brien
33 Hill Street
West Springfield

Patricia F. O'Brien
29 Fayette Street
Springfield

William M. O'Brien
49 Dexter Street
Springfield

Daniel J. O'Connell
16 Memorial Drive
Feeding Hills

Kevin L. O'Connell
413 North Street
Feeding Hills

James W. O'Connor
445 Roosevelt Avenue
Springfield

Kevin F. O'Connor
100 Wilber Street
Springfield

Michael J. O'Connor
571 Carew Street
Springfield

Michael F. O'Hagan
640 Springfield Street
Wilbraham

JoAnn O'Hare
30 Colchester Street
Springfield

Elizabeth O'Herron
47 Fairfield Street
Springfield

William Olbrych
136 Bellamy Road
Springfield

James J. O'Leary
127 Page Boulevard
Springfield

Carol Oleskiewicz
200 Island Pond Road
Springfield

Daniel O'Malley
11 Bass Avenue
West Springfield

Gail O'Malley
46 Thornton Street
Springfield

Robert Ormsby
37 Simpson Circle
Agawam

Thomas O'Rourke
120 Wilber Street
Springfield

Marian T. Ott
185 Corona Street
Springfield

Denise Pagourgis
54 Rittenhouse Terrace
Springfield

Michael A. Palmer
5 Lynebrook Road
Springfield

Janet L. Parker
17 Fox Hill Road
Springfield

Catherine Patenaude
63 Wilton Street
Springfield

Robert Paterwic
168 Quaker Road
Springfield

William Patterson
51 Lyndale Street
Springfield

Jeanne Paul
214 East Main Street
Chicopee Falls

Suzanne Pelletier
116 Berkshire Street
Indian Orchard

William Pfau
71 Western Drive
Agawam

David J. Phaneuf
46 Medford Street
Chicopee Falls

Susan Picard
202 Pasco Road
Indian Orchard

Claudette Pineau
104 Ash Grove Street
Aldenville

William Olbrych

James J. O'Leary

Carol Oleskiewicz

Marian T. Ott

Denise Pagourgis

Michael A. Palmer

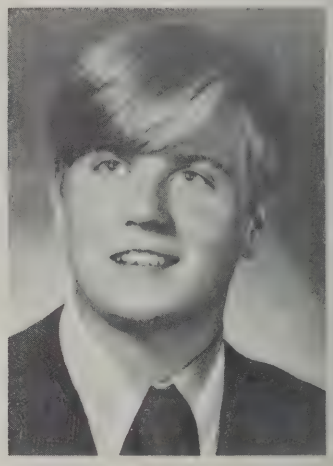
Robert Paterwic

Suzanne Pelletier

Daniel O'Malley

Gail O'Malley

Robert Ormsby

Thomas O'Rourke

Janet L. Parker

Catherine Patenaude

William Patterson

Jeanne Paul

William Pfau

David J. Phaneuf

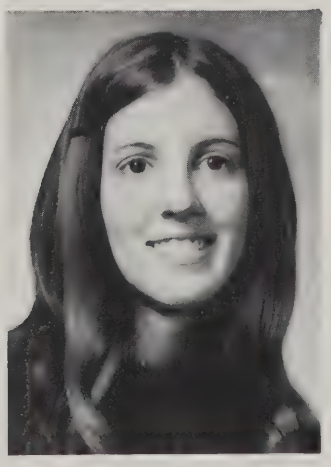
Susan Picard

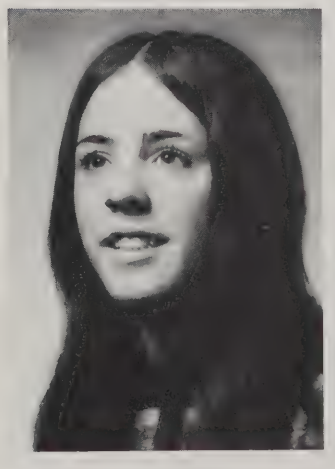
Claudette Pineau

Henry P. Pio

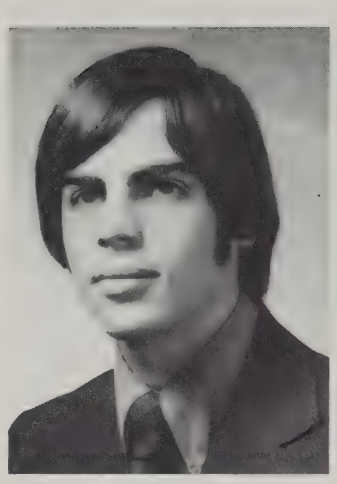

Robert Pion

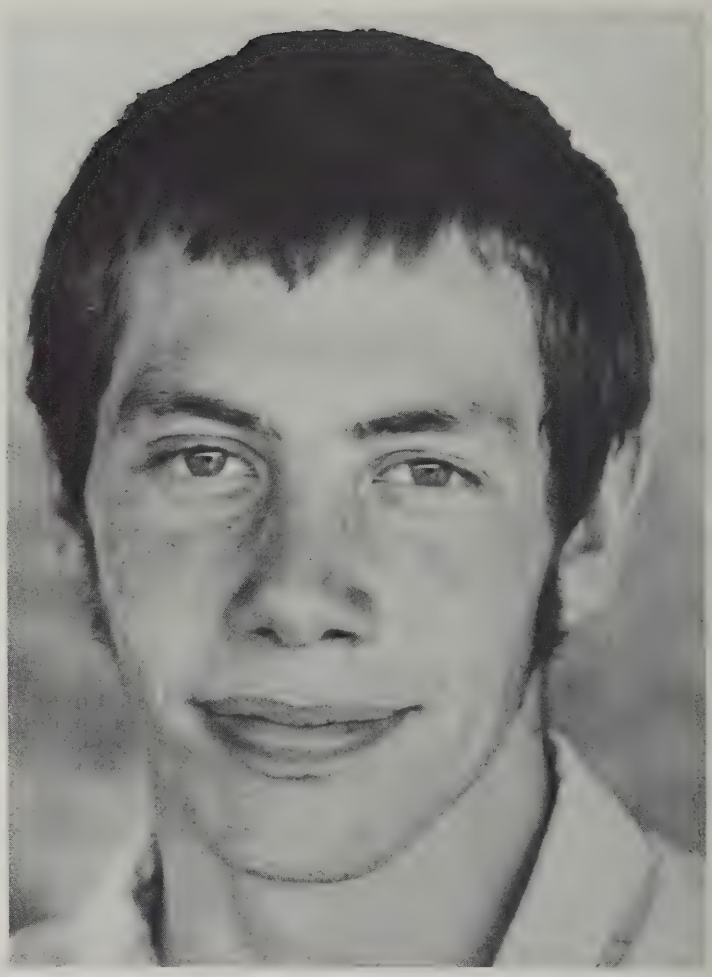

Debra Plasse

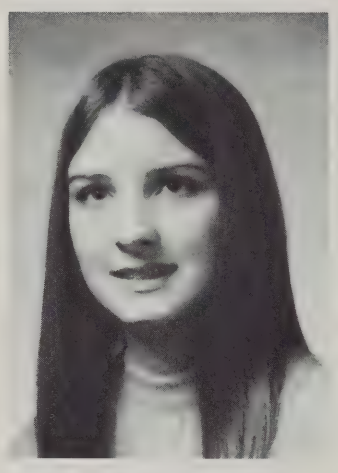

Mary R. Poirier

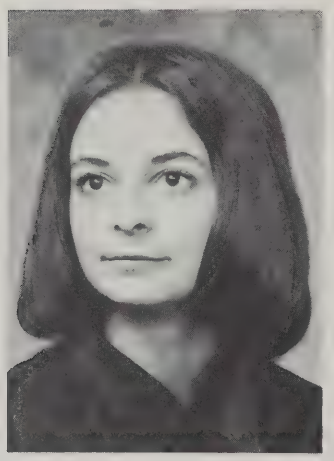

Susan Poirier

Catherine Pooler

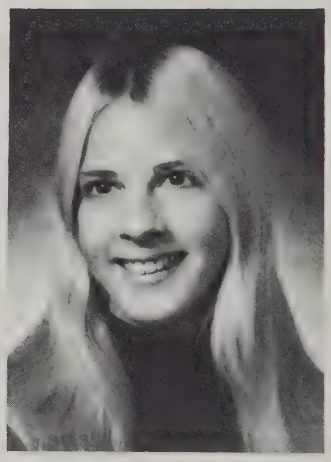

Alice Popec

William K. Postel

Marianne Potter

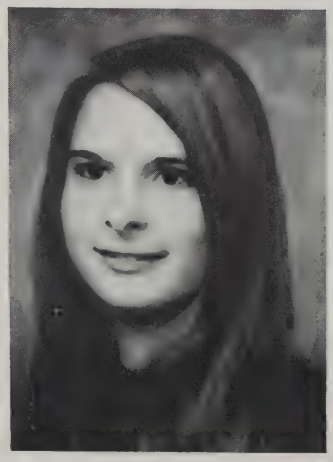

Doreen Poudrier

James F. Pratt

Anne Provost

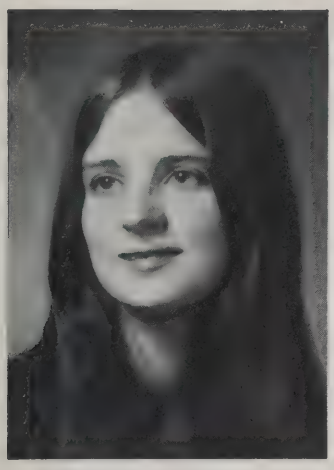

Ellen Piquette

Diane Plante

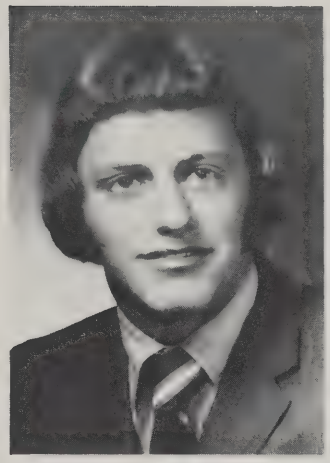

Anthony Planzo

Kathleen Provost

Regina Pyrek

Daniel E. Quinn

Henry P. Pio
57 Fordham Street
Springfield

Robert Pion
36 Nora Street
Chicopee

Ellen Piquette
105 Edgewater Road
Agawam

Diane Plante
55 Trafton Road
Springfield

Anthony Planzo
20 Sterling Road
Agawam

Debra Plasse
45 Magnolia Terrace
Chicopee

Mary R. Poirier
15 Sylvan Street
Springfield

Susan Porier
171 Pasco Road
Indian Orchard

Catherine Pooler
53 Stockman Street
Springfield

Alice Popec
47 Kosciusko Street
Indian Orchard

William K. Postel
51 Mulberry Street
Springfield

Marianne Potter
123 Sylvan Street
Springfield

Doreen Poudrier
381 Cooley Street
Springfield

James F. Pratt
315 Breckwood Boulevard
Springfield

Anne Provost
116 Rochford Circle
Springfield

Kathleen Provost
116 Rochford Circle
Springfield

Regina Pyrek
129 Fernbank Road
Springfield

Daniel E. Quinn
79 Riverview Terrace
Springfield

Kathleen Quinn
21 Eastwood Drive
Wilbraham

Walter Raby
152 Jardine Street
Springfield

Victoria A. Rahmy
121 Wayne Street
Springfield

Paul Rannenberg
27 Greenbrier Street
Springfield

Marianne Reardon
39 Oregon Street
Springfield

William Regan
163 Hafey Street
Chicopee

Marie Regnier
136 East Akard Street
Ludlow

Colleen P. Reid
59 Balfour Drive
Springfield

Ann Reilly
136 Eddy Street
Springfield

Mark J. Reilly
14 Mountainbrook Road
Wilbraham

Mary Lou Reilly
953 Sumner Avenue
Springfield

Robert Remillard
49 East Hooker Street
Springfield

Deborah A. Renzulli
1023 Allen Street
Springfield

Mary Rescia
856 Sumner Avenue
Springfield

Eileen Resta
109 Dwight Road
Springfield

Mary Lise Rheault
24 Birnie Road
Longmeadow

Deborah J. Rich
104 Fox Hill Road
Springfield

Norman Richard
42 Maryland Street
Springfield

Christine Richards
187 Westford Circle
Springfield

Barbara Rigazio
11 Carnavon Circle
Springield

Kathleen Quinn

Walter Raby

Victoria A. Rahmy

William Regan

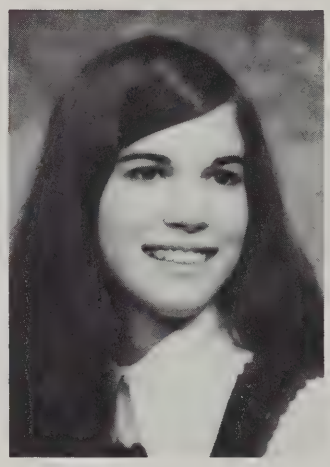
Marie Regnier

Colleen P. Reid

Mary Lou Reilly

Mary Lise Rheault

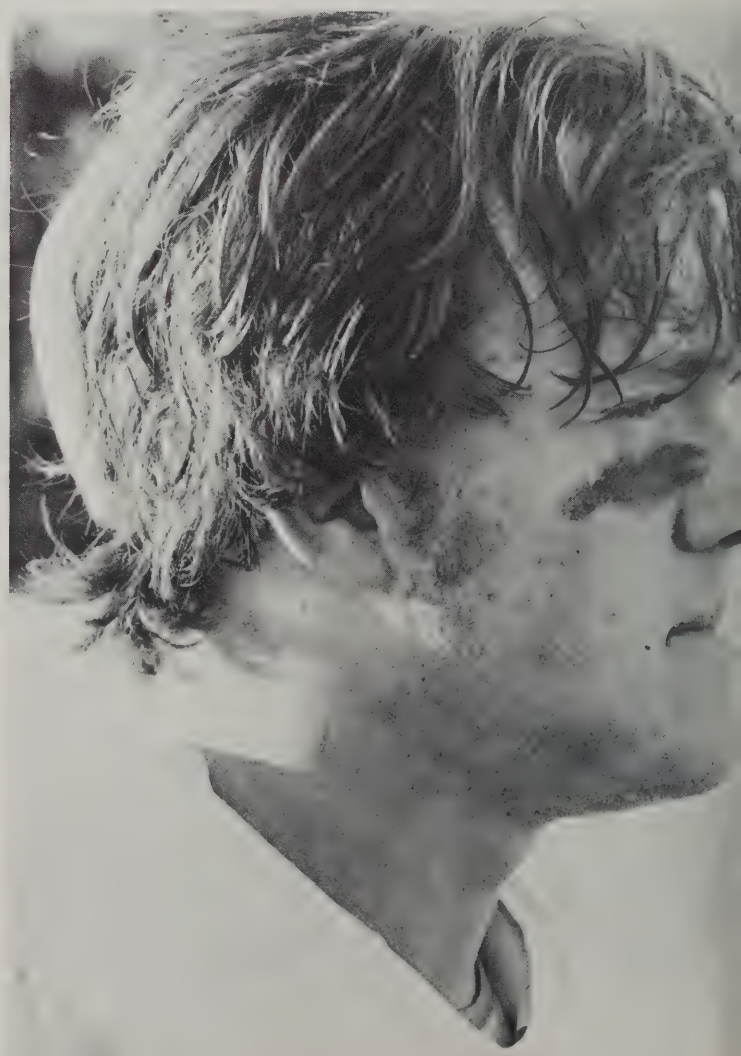

Paul Rannenberg

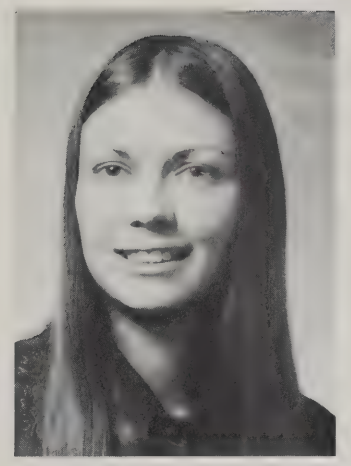

Marianne Reardon

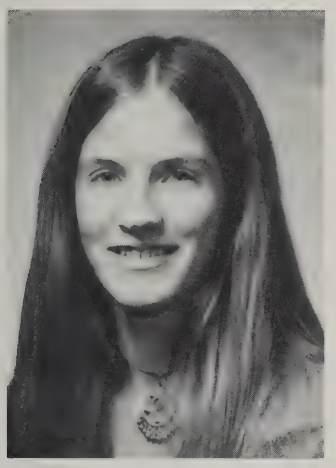

Ann Reilly

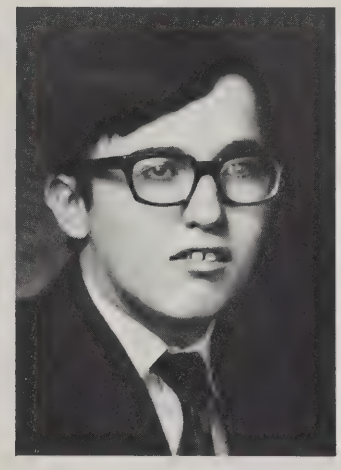

Mark J. Reilly

Robert Remillard

Deborah A. Renzulli

Mary Rescia

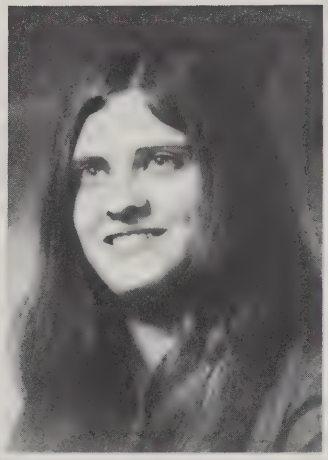

Eileen Resta

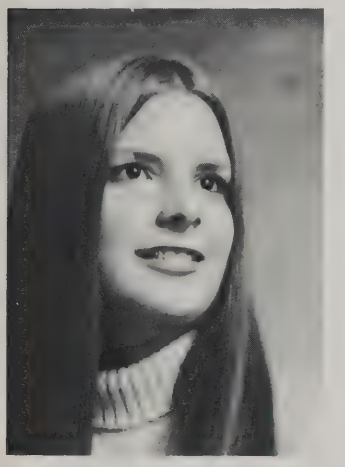

Deborah J. Rich

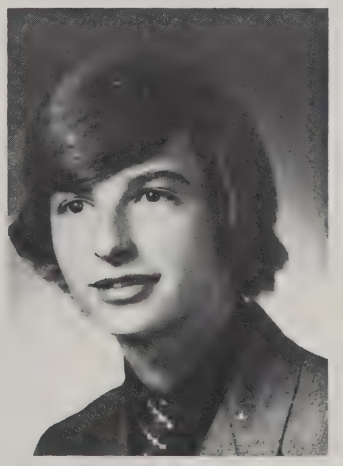

Norman Richard

Christine Richards

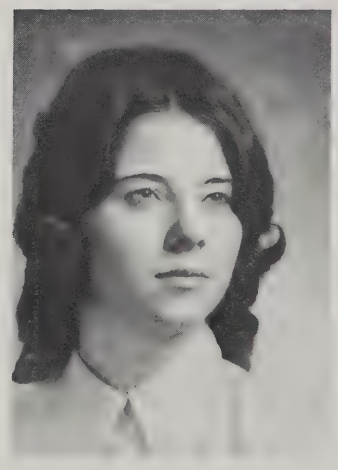

Barbara Rigazio

Deborah A. Riley

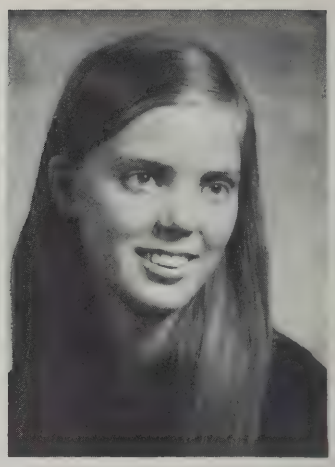

Michelle Rioux

Deborah Roberts

Donald R. Roberts

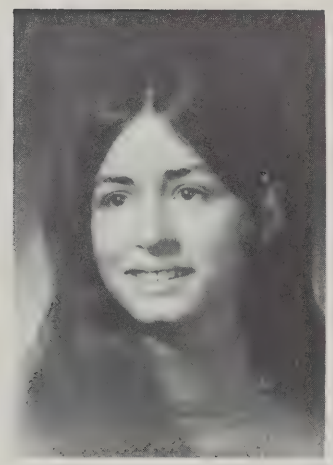

Maureen Rooke

Kenneth J. Rose

Nancy Ross

Donna M. Rush

John F. Ryan

Kathleen Ryan

Kathleen Rys

Lise St. Pierre

Stephen Rivers

Corinne M. Rivet

Doreen Rixford

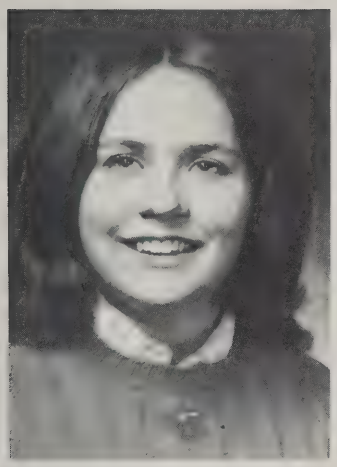

Maryellen Robillard

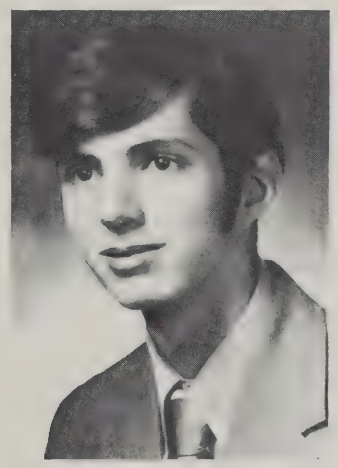

Michael B. Romani

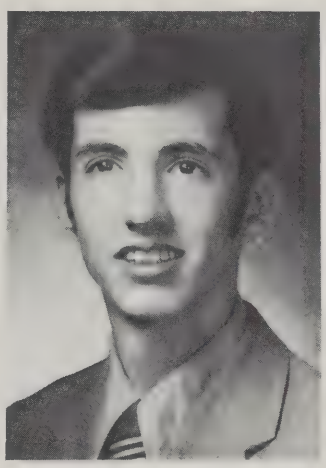

Richard Romani

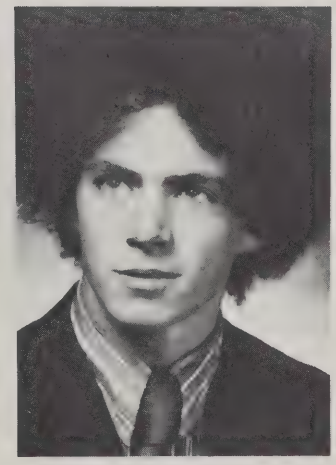

Charles V. Ryan

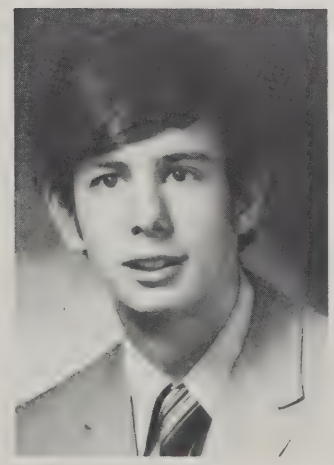

William Salamenta

Deborah A. Riley
25 Tyrone Street
Springfield

Michelle Rioux
39 Mountainview Street
Springfield

Stephen Rivers
222 East Allen Ridge Road
Springfield

Corinne M. Rivet
33 Marengo Park
Springfield

Doreen Rixford
67 Canterbury Road
Springfield

Deborah Roberts
32 Leonard Street
Agawam

Donald R. Roberts
12 Cosgrove Avenue
Agawam

Maryellen Robillard
50 Howes Street
Springfield

Michael B. Romani
57 Squassick Road
West Springfield

Richard Romani
57 Squassick Road
West Springfield

Maureen Rooke
68 Sunrise Terrace
Springfield

Kenneth J. Rose
82 Slater Avenue
Springfield

Nancy Ross
18 Kipling Street
Springfield

Donna M. Rush
50 Switzer Avenue
Springfield

Charles V. Ryan
233 Forest Park Avenue
Springfield

John F. Ryan
22 Elmore Avenue
Springfield

Kathleen Ryan
55 Bryant Street
Springfield

Kathleen Rys
1387 Worcester Street
Indian Orchard

Lise St. Pierre
39 Letendre Avenue
Ludlow

William Salamenta
1671 South Branch Parkway
Springfield

Susan M. Sampson
85 Tallyho Drive
Springfield

Marianne Santaniello
22 Wendell Place
Springfield

Michael Sarrasin
128 Marion Street
Chicopee

David Scagliarini
58 Rimmon Avenue
Chicopee

Joseph Scavone
34 Louise Street
Springfield

Mark G. Schultz
159 Switzer Avenue
Springfield

Angelo Scuderi
171 Prospect Street
Springfield

Cynthia A. Scuderi
171 Prospect Street
Springfield

Jay S. Seaton
58 Robin Road
Longmeadow

Theresa Semanie
284 Sunrise Terrace
Springfield

Jacqueline Senez
45 Irving Street
West Springfield

Gary T. Sexton
118 Merrimac Avenue
Springfield

Mark Shay
191 Slater Avenue
Springfield

Ann M. Shea
33 Cherrelyn Street
Springfield

Judith A. Shea
73 Bither Street
Springfield

Kathryn Shea
78 Randolph Street
Springfield

Mary Ellen Shea
26 Wolcott Street
Springfield

Robert F. Shea
15 Colfax Street
Springfield

Thomas E. Shea
910 Belmont Avenue
Springfield

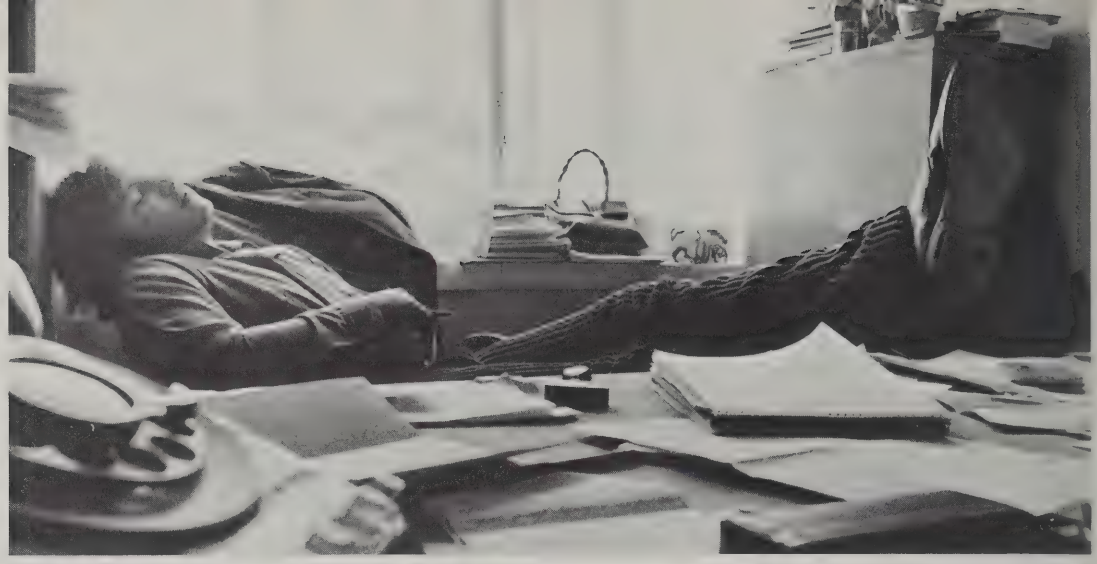

Joseph Scavone

Mark G. Schultz

Angelo Scuderi

Gary T. Sexton

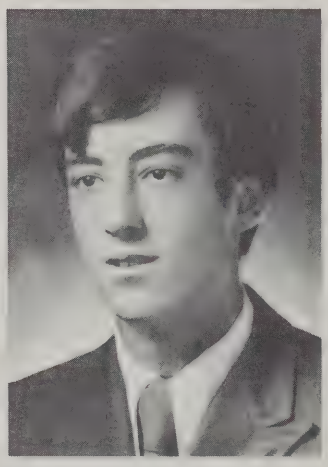

Mark Shay

Ann M. Shea

Kathryn Shea

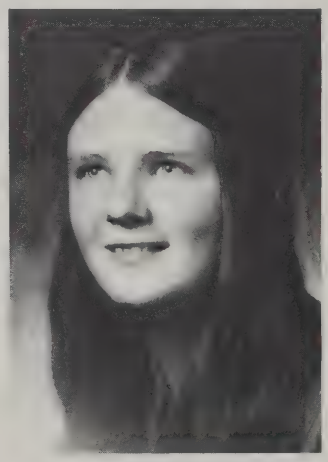

Mary Ellen Shea

Robert F. Shea

Susan M. Sampson

Marianne Santaniello

Michael Sarrasin

David Scagliarini

Cynthia A. Scuderi

Jay S. Seaton

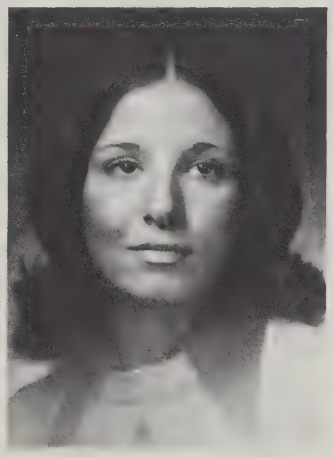

Theresa Semanie

Jacqueline Senez

Judith A. Shea

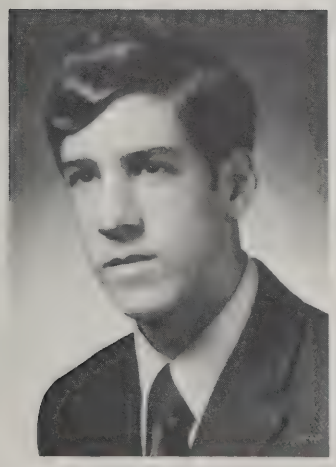

Thomas E. Shea

Francis Sheehan

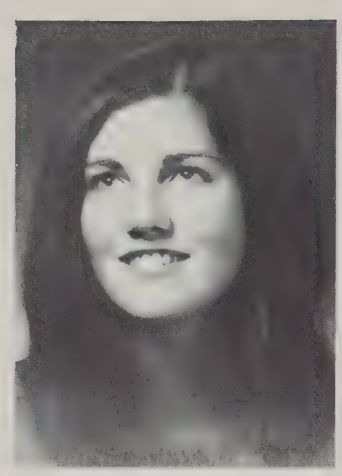

Karen A. Sheehan

Peter B. Sheehan

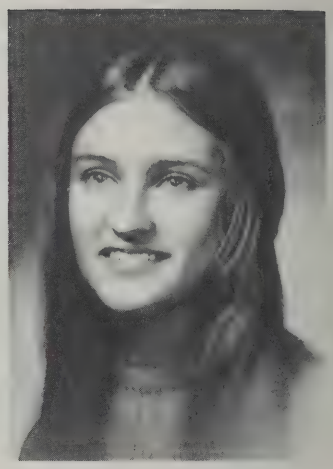

Catherine Sicbaldi

Karen A. Sitek

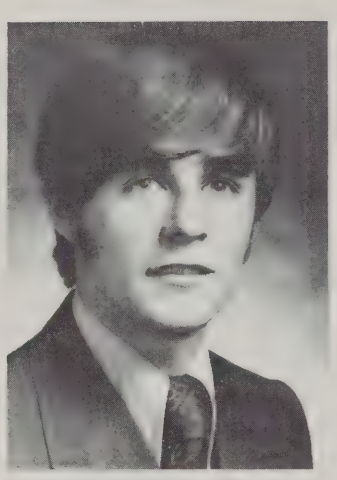

Joseph Skala

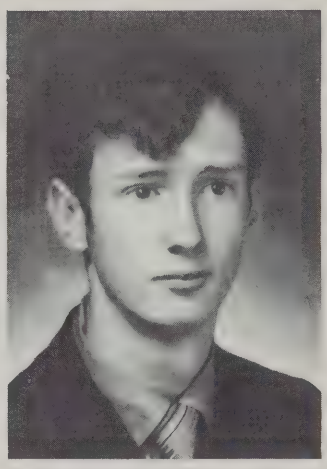

Richard Skehan

John S. Skiba

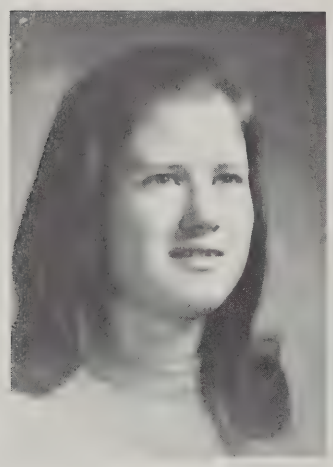

Michaela Slattery

Mary P. Smith

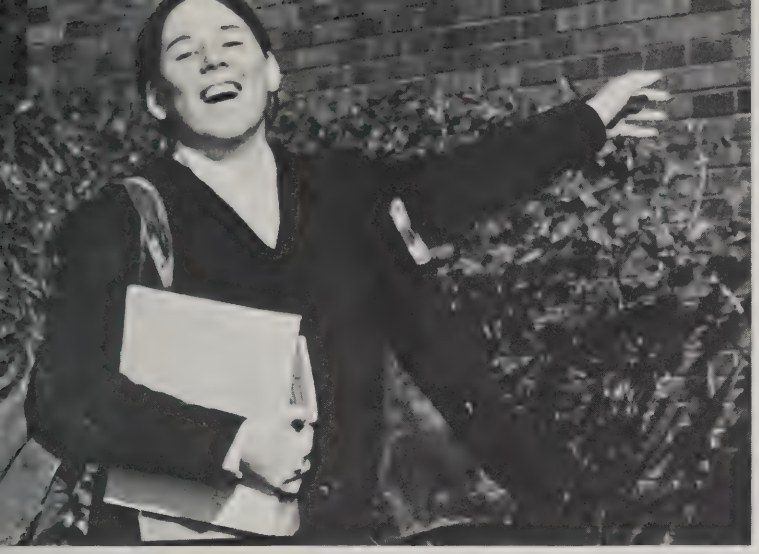

Kathleen Siron

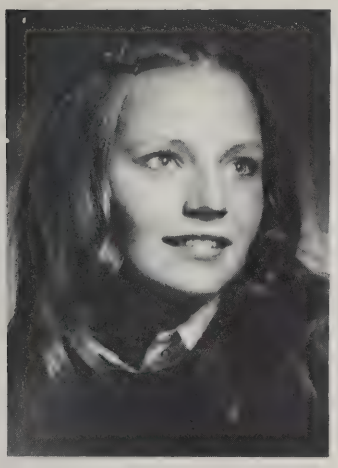

Laura A. Skiba

Frederick Skrabely

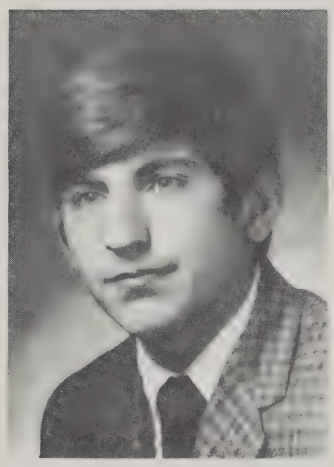

Jon Skrabely

Patricia Slattery

Thomas M. Slavin

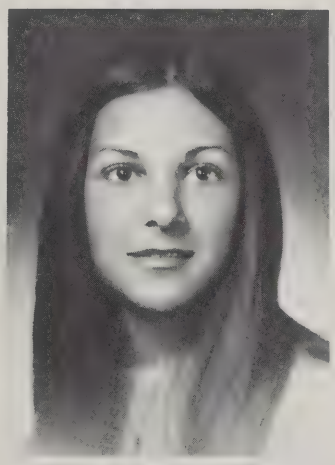

Constance Smith

Shirley F. Smith

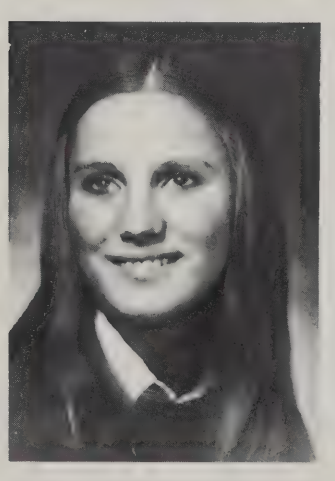

Teresa M. Smola

Stanley Soja

Francis Sheehan
67 Rowland Street
Springfield

Karen A. Sheehan
41 Paucatuck Road
West Springfield

Peter B. Sheehan
156 Meadowbrook Avenue
West Springfield

Catherine Sicbaldi
6 Wilbraham Road
Hampden

Kathleen Siron
85 Ruskin Street
Chicopee Falls

Karen A. Sitek
24 Kennedy Street
Chicopee

Joseph Skala
53 Keith Street
Springfield

Richard Skehan
64 Kenway Drive
Springfield

John S. Skiba
127 Hazardville Road
Longmeadow

Laura A. Skiba
32 Palo Alto Road
Springfield

Frederick Skrabely
32 Swan Hill Drive
Springfield

Jon Skrabely
32 Swan Hill Drive
Springfield

Michaela Slattery
251 Mandaley Road
Chicopee

Patricia Slattery
49 Jenness Street
Springfield

Thomas M. Slavin
31 Kerry Drive
Springfield

Constance Smith
42 North Brook Road
Springfield

Mary P. Smith
126 Jenness Street
Springfield

Shirley F. Smith
121 Greenleaf Avenue
West Springfield

Teresa M. Smola
8 Falmouth Street
Indian Orchard

Stanley Soja
96 Parker Street
Indian Orchard

Francine M. Sousa
61 Bray Street
Springfield

Benjamin Souvigney
1069 Parker Street
Springfield

Mary Spring
226 Sumner Avenue
Springfield

Richard M. Starzyk
21 Wrona Street
Indian Orchard

Douglas Stasiowski
159 Roy Street
Springfield

Maryellen Stevens
49 Roseland Avenue
West Springfield

Patricia A. Stewart
8 Converse Circle
East Longmeadow

Robert Sticca
3 Keith Street
Springfield

Mark F. Stinson
47 Witch Path
West Springfield

Richard Stocks
305 Lexington Street
Springfield

Robert C. Stowe
436 Holyoke Street
Ludlow

Sharon L. Stowers
22 Wilson Street
Agawam

Daniel J. Sullivan
40 Connecticut Avenue
Springfield

Eileen Sullivan
29 Judson Street
Springfield

John M. Sullivan
27 Westbrook Drive
Springfield

Kathleen M. C. Sullivan
1164 Allen Street
Springfield

Kathleen M. E. Sullivan
123 Leitch Street
Springfield

Margaret M. Sullivan
129 Brewster Street
Springfield

Francine M. Sousa

Benjamin Souvigney

Mary Spring

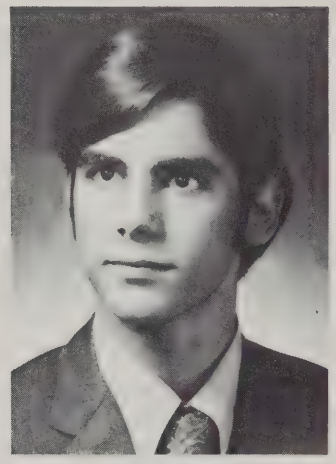
Robert Sticca

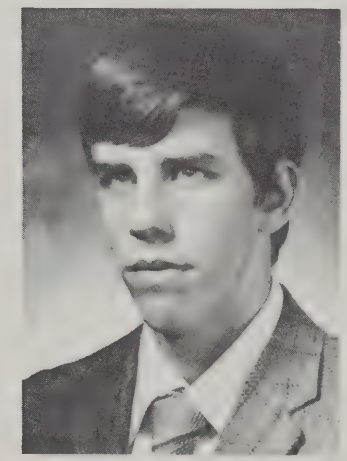
Daniel J. Sullivan

John M. Sullivan

Kathleen M.C. Sullivan

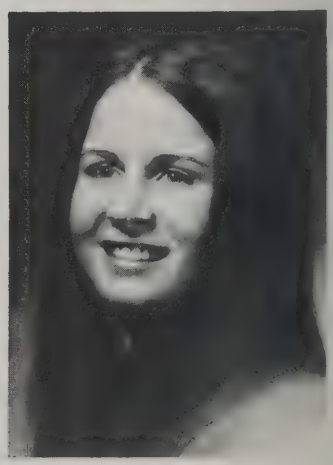
Kathleen M.E. Sullivan

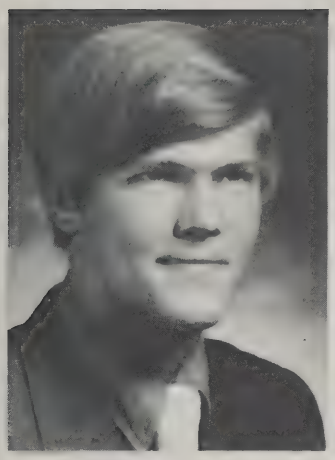

Richard M. Starzyk

Douglas Stasiowski

Maryellen Stevens

Patricia A. Stewart

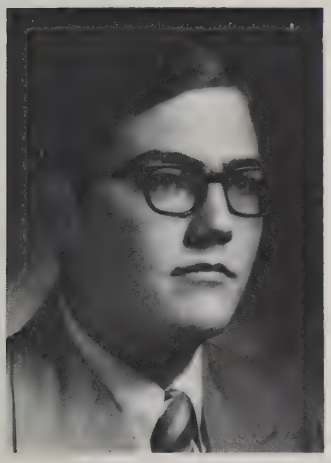

Mark F. Stinson

Richard Stocks

Robert C. Stowe

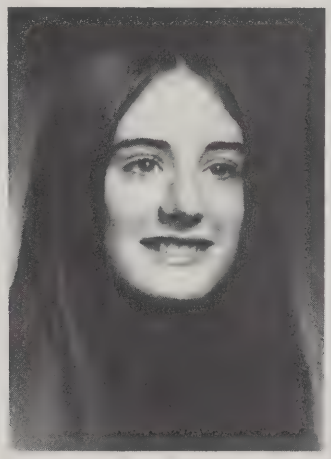

Sharon L. Stowers

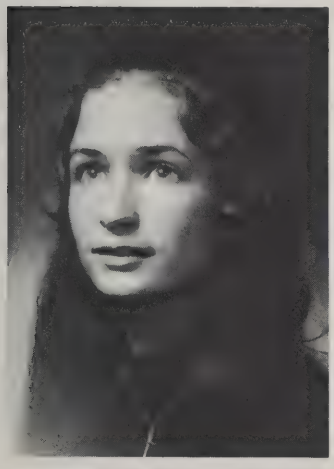

Eileen Sullivan

Margaret M. Sullivan

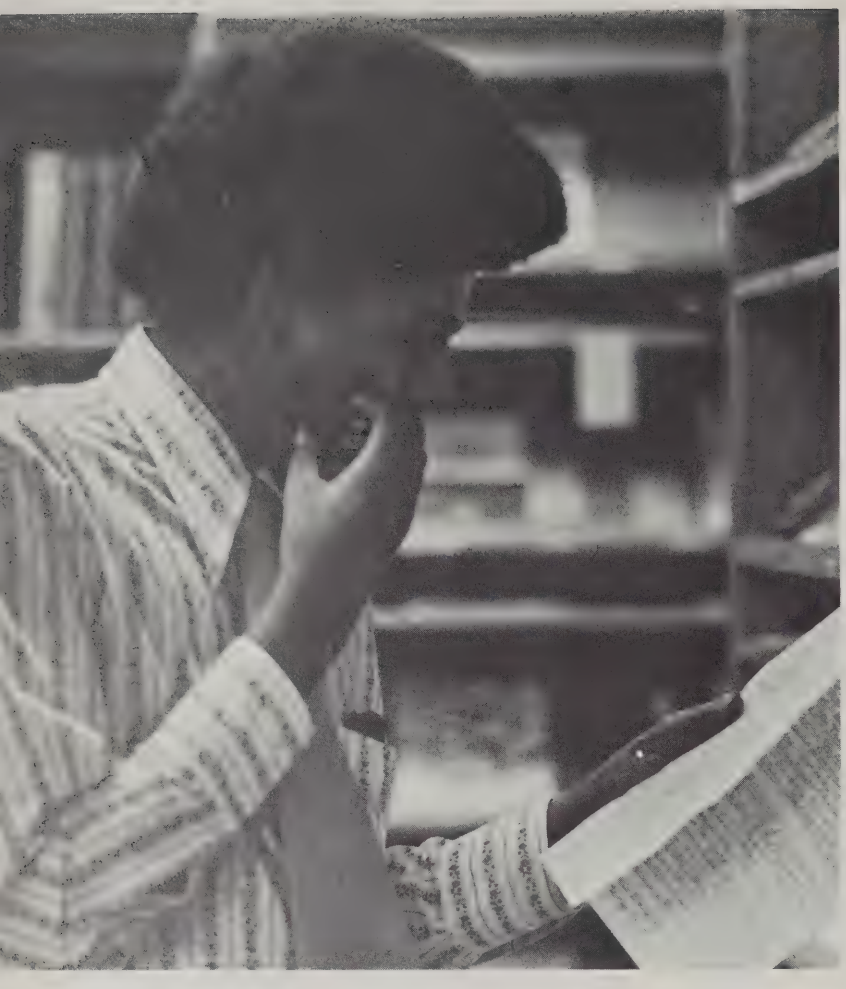

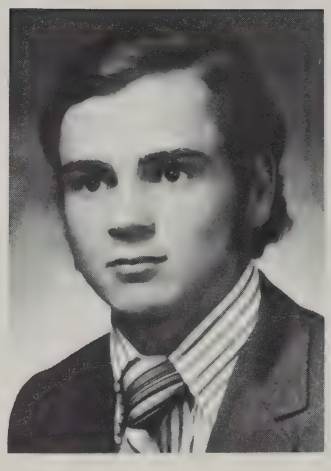

Mark Sullivan

Martin Sullivan

Sheila Sullivan

Philip J. Suse

Thomas Tabb

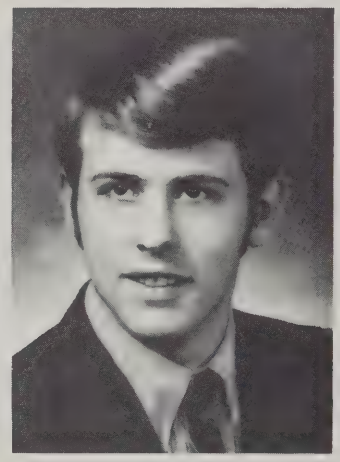

Raymond Talbot

Maurice Taylor

Cheryl Tessicini

James G. Tessier

Claudette Thibault

Rosemary Thomas

Judith M. Thompson

Margaret Suzor

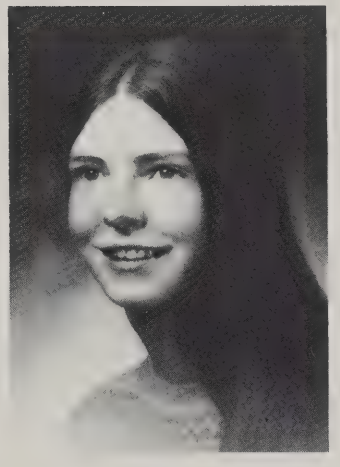

Ann Sweeney

Joseph P. Sypek

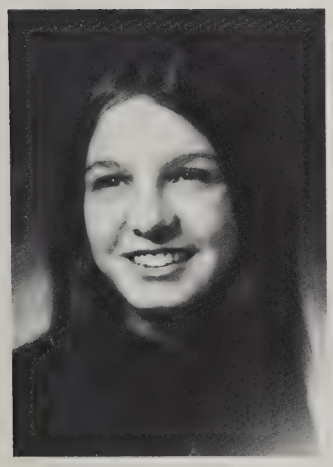

Anne M. Tessier

Daniel Thorpe

Mark Sullivan
1117 Dickinson Street
Springfield

Martin Sullivan
1458 Plumtree Road
Springfield

Sheila Sullivan
20 Maura Street
Springfield

Philip J. Suse
45 Hartwick Street
Springfield

Margaret Suzor
34 Atwater Place
Springfield

Ann Sweeney
704 Laurel Street
Longmeadow

Joseph P. Sypek
16 Edmund Street
Chicopee Falls

Thomas Tabb
1037 Liberty Street
Springfield

Raymond Talbot
106 Summit Avenue
Chicopee

Maurice Taylor
39 Brooklawn Road
Wilbraham

Cheryl Tessicini
93 Maryland Street
Springfield

Anne M. Tessier
20 Mercedes Street
Chicopee

James G. Tessier
66 Ranney Street
Springfield

Claudette Thibault
730 Carew Street
Springfield

Rosemary Thomas
49 Tatham Hill Road
West Springfield

Judith M. Thompson
18 Cass Avenue
West Springfield

Daniel Thorpe
111 Cloran Street
Springfield

Robert Tonelli
82 Woodmont Street
West Springfield

William Tourigny
244 Allen Street
Springfield

Barbara Travers
75 Lyndale Street
Springfield

Mary Triggs
66 Fairfield Street
Springfield

Roger Trombly
49 Seymour Avenue
Springfield

Linda M. Tuzzio
140 Pennsylvania Avenue
Springfield

Eugene M. Tyrus
31 Rita Street
Springfield

Marcel Veilleux
86 Royal Street
Agawam

Maria Vogel
44 Carlisle Street
Springfield

David A. Walsh
49 Braintree Road
West Springfield

Harriet Walsh
130 Berkshire Avenue
Springfield

William Warfield
85 West Allen Ridge Road
Springfield

Daniel Warwick
12 Cherrelyn Street
Springfield

Mary E. Wehner
80 West Akard Street
Ludlow

Nancy L. Wells
123 El Paso Street
Springfield

Carol Wentworth
234 Bennett Road
Hampden

James Whalen
79 Edgemont Street
Springfield

Robert Tonelli

Barbara Travers

Marcel Veilleux

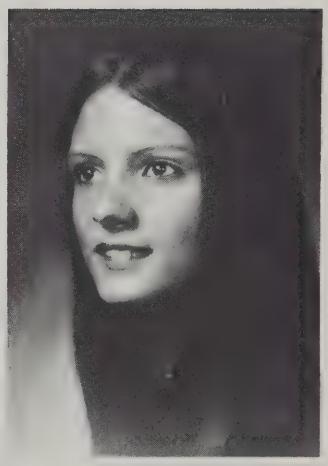

Maria Vogel

David A. Walsh

Daniel Warwick

Mary E. Wehner

Nancy L. Wells

William Tourigny

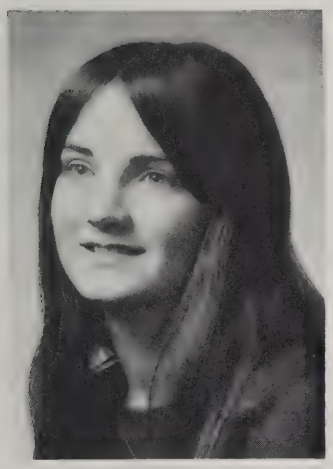

Mary Triggs

Roger Trombly

Linda M. Tuzzio

Eugene M. Tyrus

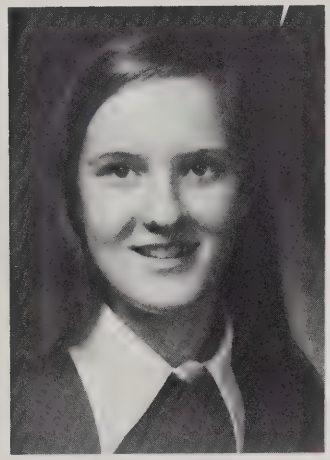

Harriet Walsh

William Warfield

Carol Wentworth

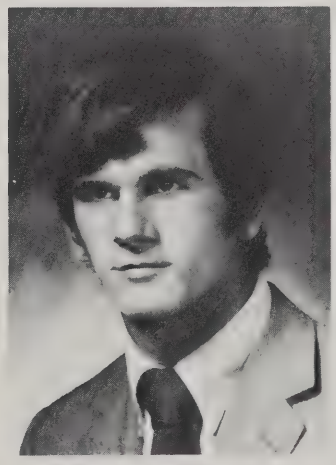

James Whalen

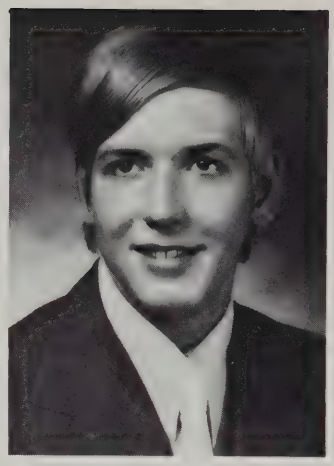

Robert Wierzbowski

Daniel P. Williams

Deborah A. Wojcik

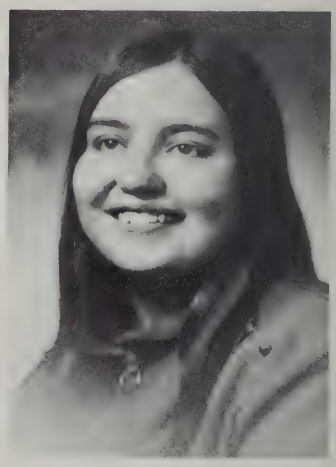

Christine Wood

Joseph Wronski

James F. Wynne

Michael Zanarini

Sandra Zinn

Michael Williams

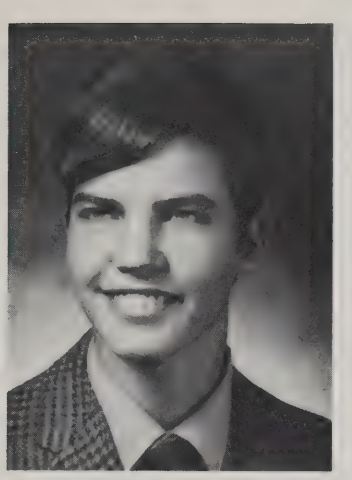

Allen Wilson

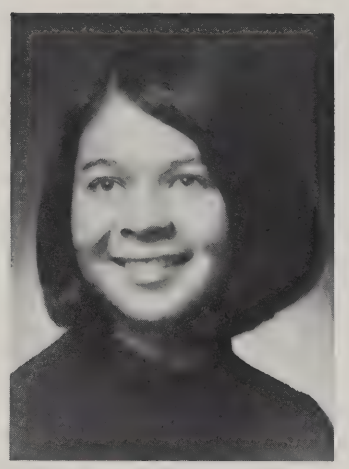

Ellen Wilson

Maureen T. Wood

Jayne Woodbury

Janet D. Woods

Lynn R. Yergeau

Karen Zucco

Robert Wierzbowski
82 Gresham Street
Springfield

Daniel P. Williams
49 Orchardview Street
West Springfield

Michael Williams
49 Orchardview Street
West Springfield

Allen Wilson
11 Newhall Street
Springfield

Ellen Wilson
165 Bridle Path Circle
Ludlow

Deborah A. Wojcik
259 El Paso Street
Springfield

Christine Wood
123 Ranney Street
Springfield

Maureen T. Wood
119 Laurel Road
West Springfield

Jayne Woodbury
52 Leitch Street
Springfield

Janet D. Woods
103 Malibu Drive
Springfield

Joseph Wronski
47 Newton Road
Springfield

James F. Wynne
305 Nottingham Street
Springfield

Lynn R. Yergeau
49 Fitzgerald Road
Springfield

Michael Zanarini
65 Timber Lane
Springfield

Sandra Zinn
717 North Branch Parkway
Springfield

Karen Zucco
129 Cooper Street
Springfield

Pantherpix 1972

Beth Murphy
Bill Lonergan
Bob Duquette
Chicken
Chris Houlihan
Debbie Kubacki
Debra Motto
Eileen Flannery
Gene Tyrus
Jim O'Connor
John Gallagher
Julie Harrington
Kathi Duffy
Kathy Dvorchak
Marc Boisvert
Marcel Veilleux
Maureen Hourihan
Pam Flavin
Pam Hux
Paul Nycz
Susan Mogé
Terry Cain

photographers:
Jim Coughlin
John McCoy
Paul Benoit

co-editors:
Kathy Rys
Mark Schultz

advisers:
Sr. Catherine Leary
Sr. Diane Gaudet
Mrs. Katherine Boyle
Sr. Mary Lou Lacey

Index

FACULTY AND PERSONNEL

Agnes, Sr. Maria
Balicki, Daniel — 57, 75, 101
Barker, Joseph — 36
Barmak, Kathleen — 101
Barry, Richard — 101
Bartolomei, Donna — 101
Becklo, Fred — 103
Bernard, Sr. James — 101
Berneche, Martin — 102
Bertera, John
Blank, Alice — 102
Boland, Fr. Brian — 102
Bourgelas, Rich — 51
Boyle, Katherine — 102
Brace, Margaret — 120
Brown, Sr. Veronica — 103
Butler, Sr. Ann — 103
Cahill, Fr. Richard — 102
Carmel, Sr. Rose — 103
Casserly, Charles — 72
Cece, Al — 43, 103
Consoletti, William — 102
Cooke, Sr. Frances — 105
Corbett, Sr. Anne — 100
Coty, Sr. Ellen — 104
Derouin, Paul — 105
Derouin, Sr. Teresa — 31, 104
Dimitroff, Boris — 42, 43
Durkin, Joan — 120
Faille, Sr. Barbara — 104
Fatima, Sr. Mary of
Feeley, Sr. Patricia — 104
Finn, Sr. Mary Clare — 104
Fitzgerald, Maurice — 105
Fitzpatrick, Elizabeth — 100
Francis, Sr. Richard — 78, 104
Francis, Sr. Marion — 105
Frank, Sr. Kathleen — 105
Fredy, Jules — 121
Garvey, Barbara — 107
Gaudet, Sr. Diane — 106
Genest, Rosalie — 107
Gertrude, Sr. Thomas — 106
Goodman, Sara — 107
Goulet, Sr. Margaret — 107
Graves, Sr. Doris — 107, 168
Graziano, Michael — 121
Gumpright, Sr. Barbara — 106
Haley, Roland — 106
Halloran, William — 80, 106
Hannigan, Sr. Esther — 106
Hannigan, Rita — 120
Harris, Helen — 120
Hayes, Sr. Catherine — 108
Hemenway, Sr. Mary Ann — 108, 125
Henry, Sr. Lorraine — 30, 109
Honan, Fr. Eugene — 203
Jakoboski, Constant — 109
James, Sr. Elizabeth — 108
James, Sr. Mary — 108
Joseph, Sr. Catherine — 109
Joseph, Sr. Imelda — 109
Joseph, Jean — 108
Joseph, Sr. Marita — 110
Joseph, Sr. Patricia — 111
Julian, Catherine — 110
Kenworthy, Lee — 51, 70, 165
Lacey, Sr. Mary Lou — 111
Layne, Evangeline — 110
Leary, Sr. Catherine — 110
Leger, Leo
Lidwin, Sr. Mary — 111
Logan, Sr. Marilyn — 111
Lucian, Sr. Rita — 110
Lynch, Sr. Ann — 111
Lynch, Sr. Mary — 111
Lyons, Sr. Mary — 113
McCaffrey, Kathleen — 113
McNaney, Sr. Mary Lou — 113
Manning, Fr. Francis — 100, 125
Marchese, Fr. Joseph — 113
Marengo, Sr. Mildred — 113
Maria, Sr. Helen — 112
Maria, Sr. Imelda — 112
Maria, Sr. Peter — 112
Marie, Sr. Aloysius
Matuszek, Sr. Elizabeth — 112
Meehan, Fr. Richard — 112
Meyerhoefer, Clyde — 114, 43
Morrissey, Sr. Jane — 112
O'Connor, Fr. Matthew — 115
O'Connor, Sr. Ruth — 115
Odierna, Anthony — 60, 115
O'Hear, Fr. Daniel
Ormond, Sr. Catherine — 114
O'Shea, Sr. Jeanne — 114
Ostrander, Bud — 54
Paradzick, Velia — 120
Parent, Henry — 110
Paterwic, Ann — 121
Pilegi, Dante — 115
Pratt, Christine — 115
Pratt, Shirley — 115, 223
Quinn, Sr. Elizabeth — 114
Rafferty, Sr. Rita — 117
Rearick, Nancy — 117
Regan, Mary — 120
Riendeau, Fr. Richard — 117
Ritchie, Sr. Mary — 117
Rochford, Sr. Beverly — 116
Ryan, Sr. Eileen — 35, 117
Scribner, Roy — 116
Sheehan, Sr. Maureen — 116
Simpson, Donald — 116
Smith, Edward — 100
Smith, Sr. Patricia — 116
Thomas, William — 120
Tiberii, Sr. Madeline — 119
Villemaire, Sr. Lorraine — 119
Wain, John — 118
Wallace, John — 121
Wallenburg, Roy — 121
Walsh, Sr. Helen — 119
Weldon, Bishop Christopher — 100
Whitlock, Paul — 46
Wise, William — 118
Zanetti, Dorothea — 118

SENIORS

Abraham, Patricia — 168, 231
Adams, Michael — 168, 176
Ahearn, Pauline — 168
Alarie, Mark P. — 33, 169
Albano, Donna — 169
Ambrogi, Robert — 169
Ambrose, Marlene — 79, 169, 242
Andrews, Lynne — 168
Atchinson, Brian — 168, 197
Authier, Leonard — 43, 168, 204
Avonti, Camille — 169
Ayotte, Loreen — 169
Bacon, Janet L. — 21, 26, 169
Balboni, Stephen J. — 169
Balestri, Marian — 170
Barden, Barbara — 170
Barnard, Robert — 170
Barone, Susan M. — 170
Barry, Cynthia — 171
Barry, Richard H. — 170
Beaman, Joan — 170
Beaudry, Denise J. — 171
Beaulieu, Daniel — 170, 190
Beckman, Suzanne — 24, 102, 170
Bedinotti, Virginia — 171
Bednarz, Joan M. — 171
Begley, Michael J. — 57, 171
Belisle, Francoise — 170
Bell, Michael P. — 88, 170
Benoit, Gail — 170
Benoit Luann — 170, 216
Benoit, Paul R. — 171, 174
Benson, William — 21, 171, 213
Berard, Robert F. — 171, 190
Bergeron, Lucie N. — 172
Bernardi, John A. — 173
Berte, Lawrence — 173
Berthiaume, Susan — 173
Bertrand, Denise L. — 173
Biggins, Thomas J. — 171, 172, 223
Bilodeau, Paul — 173
Bishop, Jeanne — 173
Bissonnette, Donna — 172
Blank, Ann E. — 172
Blokland, Michael — 172
Bobbin, John — 24, 173, 178
Bodolay, John — 173
Bogaard, Myrijam — 172
Bonfitto, Janet — 172
Bonsaint, Sandra — 172
Bontempo, Emily — 173
Bonzagni, John — 173
Boone, Patricia — 173
Bordeau, Shari — 173, 53
Borland, Jean — 174
Boss, Eugene — 51, 72, 174
Boucher, Pauline — 91, 175, 229
Boudet, Ann — 19, 90, 175
Boudreau, Barbara — 175
Boulrice, Norman — 54, 174
Bourie, Richard — 47, 174
Bousquet, Dennis — 174
Bousquet, Dianne — 174
Bowler, John — 43, 175
Boyea, Robert — 175
Boyle, Richard — 175
Brandoli, Rosemarie — 174
Brawders, Valerie — 175
Breton, Doris M. 175, 21
Breton, Elise — 175
Breveglerei, Kathleen M. — 176, 236
Brigada, Carl P. — 176
Brock, Donna — 176
Brodeur, David — 21, 51, 177
Brodeur, Richard D. — 177
Brown, Margaret A. — 97, 176, 221
Brown, Mary — 176
Brown, Noreen M. — 64, 65, 176
Browne, Martin D. — 177
Brunette, Richard F. — 177
Brunton, Joanne — 176
Bryda, Cynthia M. — 177
Buckley, William G. — 177
Bueker, Elizabeth A. — 20, 21, 177
Buker, Karen A. — 177
Buoniconti, Theresa — 176
Burdick, Philip A. — 177
Burke, Thomas A. — 43, 105, 177, 57, 58
Burnham, Edward J. — 57, 177
Burns, Elizabeth A. — 177
Bushey, Paul E. — 178
Busi, Lynda M. — 178, 211
Cady Maryruth — 178
Cahill, Jeremiah J. — 178
Cahill, Mary Ann — 179
Cahill, Patricia M. — 178, 186
Cahillane, Maurice — 43, 179
Cahillane, Maurice M. — 178
Calabrese, Ronald G. — 179
Caldarola, Glen A. — 25, 179
Callaghan, James H. — 70, 179
Camerota, Claire — 178
Cannata, Gaetano — 178
Cantalini, Richard — 124, 178
Caramazza, Sheila — 178
Carberry, Nancy A. — 179, 183
Carlson, Lawrence B. — 179
Carney, Kathleen A. — 32, 179
Carney, Patricia A. — 180
Casey, Debra — 180
Cass, Michael — 180.217
Cataldi, Carol — 181
Cerasa, Barbara J. — 181
Chapdelaine, Eugene — 180
Charest Linda R. — 180
Chelte Anthony — 180
Cignoli Maryann K. — 181
Cipriani, Todd — 54, 181
Claffey Kevin J. — 180
Clark, Catherine M. — 181
Clark, Jennifer — 181, 202
Clark, Marcia — 181
Clark, Robbin — 181
Cleveland, Susanne — 180
Colella, Robert — 181
Collins, Robert M. — 181
Collins, William L. — 181
Condren, Vicotoria J. — 181, 184, 190
Connery, Kathleen — 83, 182
Connor, Mary — 182
Contois, Richard — 183
Conway, Joseph — 183, 214
Conway, Kathleen E. — 183
Corbett, Rhonda — 182, 235
Corbin, Carlene — 182
Corridan, Margaret — 182
Coville, Patricia — 182, 213
Cristman, Cheryl — 182
Croteau, Michelle M. — 182
Croteau, Susan E. — 182
Crowley, Anne W. — 182
Culver, Ann C. — 182
Curran, Maureen — 182
Curto, Janet — 183
Cyranowski, Joan — 183
Daigle, Collette S. — 183
Daley, Hugh — 184
Daley, Joseph — 184
Daly, Thomas S. — 32, 34, 184
D'Amato, Frederick M. — 185
Daniele, Candida — 184
Darasz, Marie — 184
Darsigny, Linda A. — 184
Daubman, William C. — 185
Decarli, Loretta M. — 96, 184
DeFalco, Michael — 185
DeGeorge, Mary Ellen — 185, 188
Demers, Diane — 185, 202
Demers, Kenneth C. — 35, 47, 67,185
Dempsey, William J. — 184
Denver, Julie M. — 185
DePretto, Mary E. — 185, 218
De Sousa, Douglas — 185, 226
Desrosiers, Marc — 185
Desrosiers, Rita M. — 186
DeVillier, Deborah — 186, 215
Devine, Joanne E. — 186, 222
Devine, Michael — 186
Diffley, Denise C. — 186
Dillon, Catherine — 186
Dimauro, Dianne T. — 81, 187
Dimauro, Mark S. — 187
Dimodica, Stephen J. — 21, 43, 45, 187
Dion, Anne M. — 186
Discenza, Christine — 186
DiStefano, Donna M. — 187, 189
Dominick, Brian F. — 187
Donahue, Mary A. — 187
Donnellan, Michael — 186
Donoghue, Catherine — 187
Donohue, Claire M. — 79, 187
Donovan, Patricia — 187
Donovan, Peter M. — 188
Doonev, Kathryn — 188, 218
Doty, Louise M. — 188
Dougal, Mary — 97, 189
Doyle, Denise M. — 189
Drapeau, Suzanne — 19, 189
Driscoll, Thomas — 189, 219
Dubay, Wayne — 188
Duda, James — 188
Duffy, Kathleen — 188
Dufresne, Renee — 189
Dugan, Paula A. — 188
Dunlea, Michael S. — 43, 189
Dunlea, Peter — 43, 44, 188
Duquette, Robert — 96, 189
Duquette, Susan — 189
Durei, Steven F. — 189
Durkan, Patrick — 189, 193
Durocher, Donna M. — 190
Dusza, John S. — 96, 187, 191
Dutko, Peter M. — 191, 232
Dvorchak, Kathleen — 191
Eastwood, Anne M. — 190
Egolf, Mary E. — 190, 217
Ellis, Peter W. — 190
Etterman, June — 24, 190, 241
Evans, Dianne E. — 191
Fafard, Louise — 190
Falcon, Carlos, A. — 66, 187, 190
Fallar, Nancy M. — 190, 191
Fallon, Edward — 190
Faust, Laura A. — 190
Feeley, Noreen A. — 191
Fenton, Ann M. — 73, 191
Ferrarini, Mary — 179, 191
Figoni, LuAnne — 192
Fish, Marian — 192
Fitzgerald, Mary E. — 192
Fitzgerald , Paul D. — 193
Flannery, Anne E. — 193
Flavin, Pamela A. — 193
Flavin, Timothy F. — 193
Ford, Nancy M. — 192
Forest, Richard J. — 193
Fortin Lynn A. — 193
Fossa, William M. — 193
Fragomeni, Sandra M. — 193
Frye, Joseph A. — 192
Gagnon, Linda C. — 193
Gajda, Thomas P. — 193
Gallina, Marilyn — 86, 192
Gallo, Susanne — 185, 192
Gannon, Kevin G. — 51, 192
Garde, Maureen E. — 190, 193
Garrity, Mark G. — 48, 51, 193
Garvey, Susan A. — 19, 97, 194
Gaudette, Denise M. — 194
Gaudette, Suzanne C. — 195
Gaudreau, Michelle E. — 195
Gendron, Robert J. — 195
Geoffroy, Amy L. — 23, 194
Geofroy, Denise D. — 194
Geoffroy, Marianne — 97, 195
Gianola, Jean L. — 195
Giguere, Donald R. — 20, 195
Gilday, Elizabeth — 194
Gilhlloy, Michael — 62, 194
Ginty, Richard D. — 194
Girard, Cecile T. — 194
Girard, Gerald — 195, 214
Gironda, Marylynn — 19, 194
Giuggio, Lucy — 194
Goddeau, Richard A. — 194
Goggin, Joanne M. — 194
Gonthier, Claire — 195
Goodsell, Diane — 196
Goodwin, Mary — 196
Gotha, Kenan — 37, 196
Grassanovits, Susan — 82, 197
Greenia, Mark — 197
Gregory, John — 196
Grenier, Sharon M. — 197
Grudgen, Jo Ann E. — 197
Guberski, Dennis L. — 196
Guerra, John — 97, 197
Guidetti, Corinne M. — 197
Guidry, Kenneth R. — 197
Guihan, Kathleen M. — 197
Guilbault, Mary T. — 196, 234
Gutkowski, Michael — 196
Hahn, Carolanne — 21, 196
Hains, Darlene A. — 197
Hale, Kathleen M. — 198
Haley, Mary Lynn — 198
Halfide, Gregory G. — 78, 198, 224
Hamel, David R. — 198
Hamel, Leona M. — 198
Hammond, John J. — 43, 198
Hanley, Kathleen A. — 198
Hanson, Patricia A. — 198
Harrington, Julie A. — 198
Hart, William G. — 199
Hassett, Michael T. — 199
Hebert, Brian — 89, 199
Hebert, Kathleen — 198
Hebert, Roland — 78, 199
Hess, Catherine — 177, 199
Hess, John P. — 199
Hibbard, Christine H. — 200
Hickson, Joseph M. — 43, 220, 228
Hietanen, Joanne M. — 42, 200, 225
Hill, Patricia A. — 81, 201
Hill, Patricia — 201
Hill, Thomas C. — 68, 201
Hoare, Noell F. — 201
Homan, Patricia A. — 201
Horniak, James M. — 201
Houk, Carl E. — 201
Hourihan, James M. — 201
Hudon, Renee D. — 200, 201
Hughes, Estella M. — 201
Hurley, Nancy A. — 200
Hutchinson, Jay — 200, 210
Hux, Pamela — 200
Hyder, Michael J. — 68, 201
Hyland, Lucien W. — 201
Ianello, Deborah — 202
Ieraci, Philip — 203
Jablonski, Marie — 203
Jakubasz, Michael — 115, 203, 205
Jalbert, Timothy — 202
Jandreau, Kevin — 20, 21, 202
Jarek Crystal — 202
Jean, Suzanne — 202
Johnson, Janice — 203
Jones, Robert — 202, 238
Joseph, Patricia — 202
Joyce, William — 187, 203
Kajka, Stephen — 202
Kane, Maureen — 94, 202
Kay, Mark — 203
Keane, Walter — 58, 203
Kearney, Maurice — 203
Kearney, Martin E. — 204
Kedziorek, Zbigniew — 204
Kelly, Thomas J. — 204
Kennedy, Thomas F. — 205
Kenney, Patricia A. — 205
Keough, Eileen — 204
Kerley, Michael L. — 96, 205
Kerr, Debra A. — 179, 205
Kerr, Thomas — 204
Kisilus, Joyce — 205
Knox, Beth A. — 205
Kober, Mary — 205
Kopeski, Lynne — 205
Kozlowski, William — 21, 204
Kraus, Sheila A. — 30, 88, 204
Kubacki, Joseph — 204
Kuczarski, Joan — 205
Kulig, Gail A. — 23, 206, 221
Ladue, Patricia — 207
LaLonde, Dianne — 195, 207
Lamarche, Thomas — 207
Lambert, John — 90, 206
Landers, James J. — 89, 198, 207
Landry, Mark J. — 207
Langlois, Paul — 207
LaPalme, Donald — 206
Lapan, David P. — 43, 57, 206
LaPine, Kenneth — 206
Lapolice, Leonard — 206
Lariviere, David — 29, 207
LaRoche, Marianne — 206
Larouche, Jean — 206
Lasonde, Janis — 34, 206
Lattinville, William — 206
Laux, Susan M. — 207
LaVigne, Kathryn A. — 115, 208
Leary, John E. — 207, 208
Leavy, Nora — 208

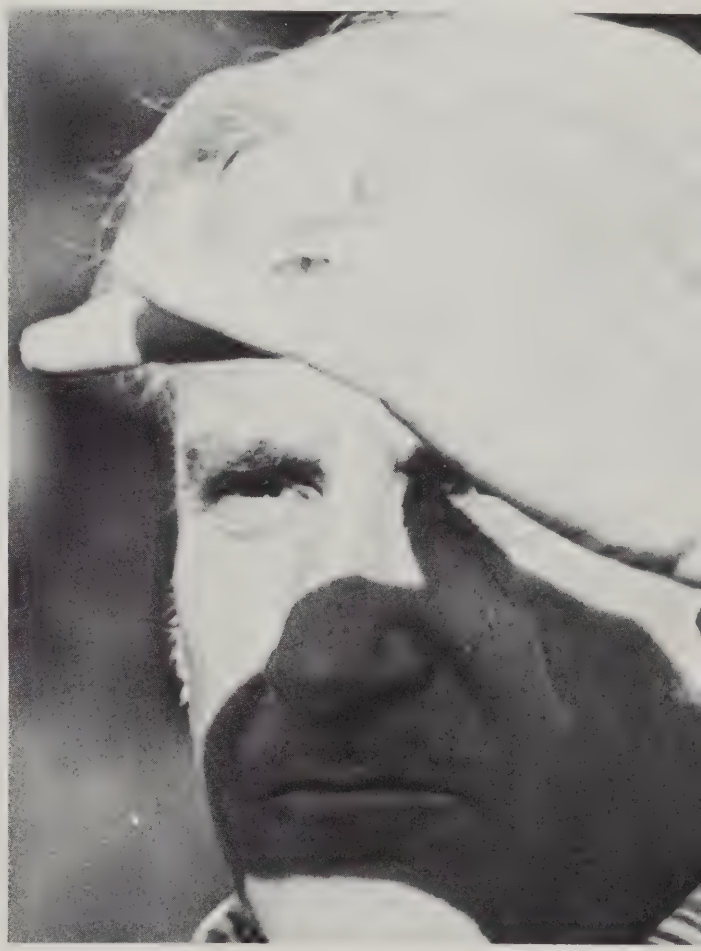

LeBlanc, Suzanne M. — 209
Lemanski, Kenneth M. — 26, 209, 227
LePage, Karen M. — 22, 208
Lesko, Irene B. — 209
Letendre, Maureen R. — 209, 223
Liberty, Sandra M. — 208
Liquori, Linda — 209
Lockwood, Kathi — 209
Lodigiani, Michael — 51, 209
Lombardi, Marian F. — 209
Lonergan William — 32, 80, 96, 208
Longtin Kathy — 208
Longtin, Marc J. — 208
Loomis, Donna J. — 29, 175, 209
Lovechio, Angela — 210
Lucier, Mark F. — 20, 43, 210
Lusczynski, Lori — 206, 210
Lussier, Robert — 20, 210
Lynch, Christopher — 51, 211
Lynch, Diane — 211
Lynch, Owen — 210, 243
Lynch, Patricia — 40, 210
Lynch, Mary — 211, 243
Lyons, Laura — 210
Lyons, Mary — 210
McAuley, Eileen — 210
Mcbride, John F. — 32, 96, 210
McCarthy Elizabeth — 161, 211
McCarthy, Jill — 24, 211
McCarthy, Margaret — 203, 211
McCarthy Mary Ellen — 44, 201, 212
McCarthy, Maryellen — 213
McCarthy Mary Elizabeth — 213
McCormick, Charlanne — 212
McCracken, Richard — 213
McDiarmid, Joanne — 213
McDonough, Barbara — 212
McDonough, Kathleen — 212
McDowell, Robert — 212
McGlynn, David L. — 61, 185, 213
McGorry, James — 213
McGrath, Joan F. — 183, 213
McGrath, Timothy — 213
McGurn, Carol — 212
McLean, Cathryn — 170,212
McNamara, Joan F. — 212
MacElliot, Marybeth — 212, 213
Mack, John — 214
MacKay, Thomas — 21,214
Madden, Camille M. — 215
Madden, David — 215
Magagnoli, Mary Anne — 205, 215
Magistri, Marie — 214
Maher, William — 214
Maloney, Michael — 215
Mandrus, Janis — 24, 25, 215
Manna, Beverly A. — 215
Manning, Michael K. — 214
Manning, Teresa A. — 214
Martin, Dennis — 214
Martin, Margaret — 88, 214
Martins, Joseph — 38, 215
Mastrangelo, Barbara — 214
Mastroianni, Pamela — 215
Mattson, Maryann J. — 216
Mayo, Cynthia — 217
Mayotte, Joseph P. — 43, 70, 217
Mazza, Marian E. — 45, 59, 194, 216
Mazzaferro, Robert — 217
Meader, Cathy A. — 217
Meany, Patrick — 216
Megazzini, Joanne — 216
Mell, Judith F. — 24, 216
Menard, Ronald P. — 217
Merchant, Barbara — 217
Metzger, Anne L. — 217
Midghall, John — 200, 217
Miller, Charles — 32, 97, 163, 216
Miller, Maureen P. — 216
Miller, Michael J. — 216
Miller, Peter J. — 217
Mitchell, Oliver — 26, 30, 218
Monaghan, Kathleen — 219
Moran, Katherine — 219
Moran, Kathleen — 219
Moran, Margaret M. — 218
Morgan, Alice P. — 219
Moriarty, John — 218
Moriarty, Mary L. — 72, 73, 197,218
Moriarty, Maryann — 218
Moriarty, Pat — 46, 47, 60, 218, 241
Morin, Alfred J. — 219
Morin, Richard E. — 218
Morris, William — 105, 218

Morrissey, Conrad — 181, 218
Mossi, Catherine — 218
Motto, Debra — 27, 97, 219
Moynihan, Michael F. — 221
Mulak, Donald E. — 221
Mullen, Marylou — 221
Murphy, Elaine M. — 64, 65, 73, 221
Murphy, Linda M. — 221
Murphy, Paula M. — 221
Murphy, Phillip F. — 220, 240
Murphy, Stephen A. — 220
Murren, Lawrence P. — 220
Nardi, Jerry S. — 32, 80, 221
Nay, Laurie M. — 82, 221
Nelen, John D. — 220
Niquette, Leslie E. — 220
Noga, Kathleen M. — 220
Nolette, Ronald R. — 221
Noonan, Jerome E. — 182, 221
Noonan, Kevin J. — 67, 221, 227
Noonan, Mary Catherine — 221
Nugent, Kathleen A. — 222, 227
Nycz, Paul A. — 222
Oakes, Stephen M. — 223
Oberlander, Kathleen — 222
O'Brien, Joseph — 222
O'Brien, Kathy A. — 223
O'Brien Mary E. — 222
O'Brien, Patricia F. — 18, 27, 222
O'Brien, William M. — 222
O'Connell, Daniel J. — 222, 237
O'Connell, Kevin L. — 60, 62, 223
O'Connor, James W. — 20, 21, 47, 223
O'Connor, Kevin F. — 60, 62, 105, 223
O'Connor, Michael J. — 54, 222
O'Hagan, Michael F. — 222
O'Hare, JoAnn — 222, 223
O'Herron, Elizabeth — 222
Olbrych, William — 224, 242
O'Leary, James J. — 224
Oleskiewicz, Carol — 224
O'Malley, Daniel — 225
O'Malley, Gail — 199, 225
Ormsby, Robert — 92, 225
O'Rourke, Thomas — 225
Ott, Marian T. — 32, 96, 224
Pagourgis, Denise — 224
Palmer, Michael A. — 57, 88, 224
Parker, Janet L. — 225
Patenaude, Catherine — 225
Paterwic, Robert — 224
Patterson, William — 225
Paul, Jeanne — 225
Pelletier, Suzanne — 224
Pfau, William — 43, 225
Phaneuf, David J. — 225
Picard, Susan — 225
Pineau, Claudette — 225
Pio, Henry P. — 226
Pion, Robert — 226
Piquette, Ellen — 227
Plante, Diane — 227
Planzo, Anthony — 43, 227
Plasse, Debra — 84, 226
Poirer, Mary R. — 226
Poirier, Susan — 226
Pooler, Catherine — 26, 96, 226
Popec, Alice — 199, 226
Postel, William K. — 43, 114, 226
Potter, Marianne — 24, 25, 226
Poudrier, Doreen — 226
Pratt, James F. — 191, 226
Provost, Anne — 226
Provost, Kathleen — 227
Pyrek, Regina — 186, 227
Quinn, Daniel E. — 209, 227
Quinn, Kathleen — 228
Raby, Walter, — 228
Rahmy, Victoria A. — 228
Rannenberg, Paul — 229
Reardon, Marianne — 229
Regan, William — 209, 228
Regnier, Marie — 228
Reid, Colleen P. — 39, 228
Reilly, Ann — 196, 229
Reilly, Mark J. — 229
Reilly, Mary Lou — 228, 229
Remillard, Robert — 229
Renzulli, Deborah A. — 91, 229
Rescia, Mary — 180, 229
Resta, Eileen — 229
Rheault, Mary Lise — 27, 35, 125, 228
Rich, Deborah J. — 229
Richard, Norman — 229
Richards, Christine — 229
Rigazio, Barbara — 229
Riley, Deborah A. — 230
Rioux, Michelle — 192, 230
Rivers, Steve — 18, 26, 90, 231
Rivet, Corinne M. — 231
Rixford, Doreen — 231
Roberts, Deborah — 31, 230
Roberts, Donald R. — 230
Robillard, Maryellen — 94, 231
Romani, Michael B. — 34, 231
Romani, Richard — 231
Rooke, Maureen — 39, 230
Rose, Kenneth J. — 230
Ross, Nancy — 230
Rush, Donna M. — 230
Ryan, Charles V. — 79, 231
Ryan, John F. — 230
Ryan, Kathleen — 230
Rys, Kathleen — 230
St. Pierre, Lise — 230
Salamenta, William — 33, 180, 231
Sampson, Susan M. — 233
Santaniello, Marianne — 233
Sarrasin, Michael — 230, 233
Scagliarini, David — 233
Scavone, Joseph — 232
Schultz, Mark G. — 232
Scuderi, Angelo — 54, 55, 232
Scuderi, Cynthia A. — 52, 53, 233
Seaton, Jay S. — 70, 230, 233
Semanie, Theresa — 233
Senez, Jacqueline — 208, 233
Sexton, Gary T. — 232
Shay, Mark — 232
Shea, Ann M. — 232
Shea, Judith A. — 233
Shea Kathryn — 232
Shea, Mary Ellen — 232
Shea, Robert F. — 232
Shea, Thomas E. — 233
Sheehan, Francis — 234
Sheehan, Karen A. — 234
Sheehan, Peter B. — 234
Sicbaldi, Catherine — 38, 234
Siron, Kathleen — 235
Sitek, Karen A. — 234
Skala, Joseph — 234
Skehan, Richard — 234
Skiba, John S. — 35, 234
Skiba, Laura A. — 235
Skrabely, Frederick — 235
Skrabely, Jon — 235
Slattery, Michaela — 86, 234
Slattery, Patricia — 235
Slavin, Thomas M. — 235
Smith, Constance — 52, 53, 235
Smith, Mary P. — 234
Smith, Shirley F. — 81, 235
Smola, Theresa M. — 235
Soja, Stanley — 174, 235
Sousa, Francine M. — 236
Souvigney, Benjamin — 236
Spring, Mary — 59, 236
Starzyk, Richard M. — 220, 237
Stasiowski, Douglas — 230, 237
Stinson, Mark F. — 237
Stevens, Maryellen — 237
Stewart, Patricia A. — 237
Sticca, Robert — 236
Stocks, Richard — 237
Stowe, Robert C. — 32, 97, 237
Stowers, Sharon L. — 220, 237
Sullivan, Daniel J. — 236
Sullivan, Eileen — 237
Sullivan, John M. — 50, 51, 236
Sullivan, Kathleen M.C. — 236
Sullivan, Kathleen M.E. — 236
Sullivan, Margaret M. — 237
Sullivan, Mark — 48, 50, 51, 238
Sullivan, Martin — 238
Sullivan, Sheila — 238
Suse, Philip J. — 57, 74, 89, 238
Suzor, Margaret — 239
Sweeney, Ann — 94, 239
Sypek, Joseph P. — 239
Tabb, Thomas — 63, 238
Talbot, Raymond — 238
Taylor, Maurice, — 238
Tessicini, Cheryl — 238
Tessier, Anne M. — 239
Tessier, James G. — 238
Thibault, Claudette — 238
Thomas, Rosemary — 82, 238
Thompson, Judith M. — 205, 238
Thorpe, Daniel — 239
Tonelli, Robert — 240
Tourigny, William — 241
Travers, Barbara — 240
Triggs, Mary — 241
Trombly, Roger — 241
Tuzzio, Linda M. — 241
Tyrus, Gene M. — 20, 21, 31, 241
Veilleux, Marcel — 237, 240
Vogel, Maria — 240
Walsh, David A. — 35, 240
Walsh, Harriet — 31, 241
Warfield, William — 71, 241
Warwick, Daniel — 240
Wehner, Mary E. — 240
Wells, Nancy L. — 240
Wentworth Carol — 241
Whalen, Jim — 43, 44, 57, 58, 241
Wierzbowski, Robert — 242
Williams, Daniel P. — 242
Williams, Michael — 51, 70, 243
Wilson, Allen — 243
Wilson, Ellen — 243
Wojcik, Deborah A. — 242
Wood, Christine — 242
Wood, Maureen T. — 79, 243
Woodbury, Jayne — 243
Woods, Janet D. — 243
Wronski, Joseph — 242
Wynne, James F. — 242
Yergeau, Lynn R. — 243
Zanzarini, Michael — 242
Zinn, Sandra — 242
Zucco, Karen — 243

JUNIORS

Abad, Sean — 153
Adams, George — 153
Adams, William — 43, 153
Afonso, Albert — 153
Agin, Stephen — 153
Ahmed, Mark — 153
Albano, Anthony — 153
Albano, Keith — 153
Albano, Mark — 153
Allan, Kathleen — 153
Allen, Deborah — 92, 153
Alton, Richard — 153
Andre, Keith — 153
Andrews, Robert — 153
Armstrong, Noreen — 153
Ashe, Robert — 153
Asselin, Dennis — 153
Atkins, Kathy — 153
Aude, Maryann — 87, 153
Bagge, Christopher — 153
Bailey, Cathleen — 153, 161
Balukonis, Gemma — 153
Barbeau, Kevin — 92, 153
Barden, Marybeth — 153
Barkmen, Elizabeth — 153
Barrett, Mary — 153
Barrette, Robert — 153
Barry, Lisa — 153
Barry, Philip — 153
Bassette, Susan — 153
Beaudin, Stephen — 153
Beauregard, Michele — 153
Bedard, Martin — 153
Begley, Theresa — 153
Belanger, Barbara — 153
Bennett, Catherine — 36, 153
Berg, James — 48, 51, 153
Bergeron, Christine — 28, 153
Bernier, Carol — 153
Bernini, Maryanne — 153
Bertelli, Stephen — 29, 54, 154
Berthiaume, Helen — 154
Bishop, Gail — 154
Boisvert, Marc — 154
Boone, Maryellen — 154
Boulais, Katherine — 154
Boule, Rachel — 154
Boulrice, Geary — 154
Bourie, Douglas — 27, 154
Braica, Monica — 154
Breitung, Eve — 90, 154
Briere, Sandra — 154
Brown, Donna — 154
Bouchard, Paul — 154
Brunelle, Claire — 154
Bryson, Margaret — 154
Buckley, Mike — 72, 47, 66, 154
Budri, Robert Francis — 65, 154
Burke, Brian — 43, 44, 154
Burke, Patricia — 73, 154
Burnett, Dale Thomas
Burritt, Jean — 154
Caffrey, Debra — 22, 154
Cain, Terrence — 154
Calabrese, Mary Lou — 154
Caliento, Cynthia — 154
Callaghan, Katherine — 154
Cameron, Donald — 154
Cancelliere, Theresa — 154
Canning, Christine — 154
Canty, Stephen — 154
Carey, Nora Christian — 160
Carleton, Deborah — 154
Carney, Donald — 154
Carney, Joan — 19, 154
Carney, Maureen — 154
Carney, Patricia — 154
Caron, Paul — 54, 55, 155
Carriveau, Peter Char — 152
Carroll, Mary — 154
Casanova, James — 154
Casanova, John — 154
Catallozzi — Joseph — 154
Cavanaugh, Joanne — 154
Cerasa, Linda — 154
Chapdelaine, Peter — 43, 154
Chapman, Debra — 154
Chartier, George — 84, 154
Chevrier, Claire — 154
Choquette, Anthony — 154
Chwalek, Catherine — 154
Cianchini, Debra — 154
Claffey, Ann — 154
Claffey, Ellen — 154
Clark, Robert — 154, 164
Clark, Timothy — 154
Clement, Lorna — 154
Cochran, Deborah — 154
Cochrane, Ellen — 154
Coffey, Dennis Edmund
Colby, Marianne — 155
Collins, Anne — 155
Collins, Geraldine — 155
Collins, Joseph — 155
Connors, Liz — 24, 25, 155, 163
Conway, Christine — 155
Conway, Patricia — 105
Cook, Christine — 155
Cooney, Maryann — 155
Corrigan, Bruce — 155
Cote, David — 29, 155
Cote, Loraine — 155
Coughlin, James — 155
Coyne, Joseph — 155
Craven, Arnold — 155, 157
Crimmins, Victoria — 155
Cross, Edward — 155
Cullen, Clare — 155
Cullinan, William — 155, 57
Culver, Robert — 155
Cummings, John — 43, 155
Curran, Michael — 155
Czochara, Susan — 33, 155
Dahlen, Michael — 54, 155
Damato, Robert —8 89, 155
Daoust, Gary — 155
Darsigny, Marylou — 155
Davis, Michael — 155
Dean, Theresa — 155, 160
Deane, John — 155
Deane, Kathleen — 155
Dearing, Thomas — 155
Deliso, Clement — 155
Demarco, Diane — 155
Demers, Arthur — 57, 155
Demers, Christopher — 67, 155, 187
Deroche, Debra — 155
Deslauriers, Jeannine — 155
Desplaines, Daniel — 155
Desrosiers, David — 54, 155
Devine, Margaret — 155
Devine, Paul — 155
Dineen, Elizabeth — 22, 155
Dinoia, Charlotte — 152, 155
Dion, Stephen — 155
Disantis, Marylou — 155
Dobiecki, John — 155
Dolack, William — 155
Doling, Cathleen — 155
Donlin, Nora — 155
Donnellan, Patricia — 155
Donoghue, Maureen — 155
Donohue, Patricia — 155
Donovan, Anne — 155
Donovan, Linda — 36, 155
Doolan, Teresa — 155
Dougal, Edward — 155
Dowd, James — 156
Doyle, Barry — 156
Doyle, Kevin — 156
Drapeau, Mary Beth — 156
Drapeau, Rosemarie — 156
Driscoll, Mark — 156
Dube, Michele — 156
Dubuc, Michael — 156
Duclos, Richard — 156
Duffy, Paul — 156
Dufresne, Christine — 156
Dumas, Carolanne — 152, 156
Dumas, Richard — 156
Dunn, Timothy — 43, 156
Duquette, Donna — 156
Duquette, Robert — 43, 57, 156
Dwyer, John — 156
Dziekonski, Linda — 156
Egan, Barbara — 73, 156
Egan, Timothy — 156
Elia, Sallyann — 156
Ellis, Margaret — 156
Ellis, Michele — 156
Evans, Gerald — 156
Fafard, Andre — 156
Fahey, Joseph — 156
Falvey, Joyce — 156
Farioli, Susan — 156
Farrell, Mark — 156
Farrell, Patricia — 156
Fawcett, Susan — 156
Fecowicz, Richard
Fecowicz, Robert — 156
Ferrarini, John — 156
Field, Kathy — 155, 156
Fioretti, Michael — 54, 156
Fitzgerald, Edward — 156, 57
Fitzhugh, William — 156
Flannery, Eileen — 156
Flink, Ann — 156
Foley, James — 156
Footit, Patricia — 156
Forgue, Suzanne — 156
Formwalt, Kim — 56, 156
Foster, Mary Jo — 94, 156
Fratamico, Theresa — 156
Fregeau, Paul — 156
Freme, Robin — 156
Fricchione, Donald — 47, 156
Friese, Stephen — 43, 156, 162
Frigon, Deborah — 156
Gaboury, Cynthia — 156
Gagne, Dennis — 29, 156
Gahres, Donna — 156, 159
Gallagher, James — 156
Gallagher, John — 156
Gallo, Michael — 156
Galluzzo, Antonio — 157
Gardner, John — 157
Garneau, Nancy — 157
Garvey, Kathy — 157
Garvey, Neil — 23, 47, 157
Garvey, Patricia — 157
Garvey, Patrick — 157
Garvey, Thomas — 157
Garvey, William — 157
Gaudette, Barry — 157
Gaudreau, Carol — 26, 157
Gaudreau, Claire — 86, 157
Gaudreau, Lisa — 157
Gauthier, Stephen — 157
Gavin, Timothy — 157

Gaw, Judith — 157
Gelinas, Lyn — 157
Gendron, Joyce — 157
George, Daniel — 157
Giancola, Ben — 157
Gilmore, Alanna — 157
Giuliana, Lynne — 157
Gloster, Barbara — 157
Godbout, Richard — 157
Godon, Gregory — 157, 54
Golash, Christopher — 157
Goldrick, Charles — 65, 157
Goltz, Robert — 65, 157
Gomez, Adelina — 157
Goodreau, Paula — 157
Goodsell, Kathleen — 157
Goodwin, John — 157
Gormally, Deborah — 157
Gorski, Kathleen — 157
Gosselin, Janice — 157
Graziano, Donna — 157
Green, Michael — 94, 157
Gregory, Mary — 155, 157
Griffin, Linda — 53, 157
Grimaldi, Nancy — 157
Groomes, Pauline — 157
Guczek, Edward — 157
Guilmette, Debra — 157
Gunn, Richard — 157, 54, 55
Gutowski, Paula — 157
Gutwaks, Marco — 157
Gzimalowski, Lori — 157
Habel, Patricia — 158
Hahn, Michelle — 92, 158
Haley, Peter — 49, 51, 158
Halloran, Marie — 158
Halpin, Kathleen — 158
Hamre, Daniel — 158
Hannigan, Mary — 158
Harbey, Charles — 158
Hare, Alan — 66, 158, 54
Hartwell, Mary — 64
Hassett, Christine — 158
Hawley, Robert — 57, 158
Hayes, Barry — 158, 162
Hayes, Charles — 158
Healy, Jeanann — 158
Henry, Elizabeth — 158
Hess, Martha — 19, 87, 158
Hibbard, Kathleen — 158
Hoar, Kathleen — 158
Hollman, William — 158
Hoontis, Peter — 158
Hopkins, Susan — 91, 158
Hough, James — 61, 63, 158
Houlihan, Christine — 158
Hourihad, Maureen — 158
Hussey, June — 53, 73, 22, 158
Ingari, Christopher — 158
Ingram, Lynda — 158
Isabelle, Gary — 158
James , Barbara
Jekot, William — 158
Jenkins, Tracy — 158
Johnson, Thomas — 158
Josefek, Diane — 158
Joseph, Victoria — 19, 158
Joyal, Donna
Joyce, Alfred — 68, 158
Julian, Michael — 57, 59, 158
Julian, Philip — 158
Kakley, Susan — 158
Kalagher, Ann — 158
Kan, John — 50, 158
Kane, Gerald — 158
Karas, Daniel — 158
Kearney, James — 158
Keenan, Teresa — 91, 158
Kelliher, John — 158
Kelly, Colleen — 158
Kelly, Patricia — 158
Kennedy, James — 158
Kennedy, Theresa — 73, 158
Kennedy, Timothy — 158
Kenny, Beverly
Kerr, Samuel — 158
Kevane, Thomas — 54, 158
Keyes, Deborah — 158
Kienzler, John — 158
Kirby, Eunice — 158
Kirby, Michael — 158
Kirwan, Mary — 159
Klejna, Karen
Knight, James
Koenig, Edward — 159
Kogot, Michael — 72, 159
Konieczny, William — 159
Koon, John — 47, 67, 159
Korney, Thomas — 43, 159
Kowalski, Janet — 22, 159
Krass, Warren — 159
Krawiec, John — 159
Krol, Elizabeth — 159
Krowchenko, Frances — 159
Kubacki, Deborah — 159
Kucharzyk, Joanne — 159
Kwiatkowski, Sandra — 159
Labossiere, Diane — 159
Lachappelle, William — 159
Lacoste, David — 159
Lacoste, Richard — 159
Laferriere, James — 159
Lagasse, Linda — 159
Lamoureux, Cecile — 159
Landry, Doreen — 22, 159
Landry, John — 159
Landry, Mark — 159
Lanzoni, Susan — 159
Lapalme, Raymond — 159
Lapalme, Robert — 159
Lapierre, Robert — 159
Lapointe, Jacqueline — 159
Laporte, Robert — 159
Laquerre, Andre — 113, 159
Larivee, Warren — 159
Laroche, Thomas — 34, 159
Lasinski, Andrea — 159
Lasorsa, Linda — 159
Laturnau, Jeanine — 159
Laux, Nancy — 159
Lavallee, Gerald — 159
Lavoie, Arthur — 159
Lavoie, Christopher — 34, 159
Lazzari, Michael — 70, 159
Leahy, William — 159
Leary, Kevin — 159
Leber, Linda — 159
Leger, Donna — 159
Lemire, Mark — 159
Leonard, Carol — 159
Leonczyk, Joseph — 85, 159
Leone, Debra — 159
Lewantowicz, Mary — 159
Ligenza, Glenn — 159
Lindberg, Nancy — 159
Lindsay, Janvier, — 159
Lord, Philip — 27, 159
Lorraine, Diane — 159
Lortie, Steve — 49, 50, 51, 159, 165
Lucier, Karen — 64, 160
Lutz, Alan — 43, 159, 160
Lynch, Catherine — 160
Lynch, Gerald — 54, 160
Lynch, Sheila — 160
Lyons, Martin — 160
McCarthy, Kevin — 43, 45, 160
McCarthy, Mary — 160
McClean, Cora — 122, 160
McCormick, Robert — 160
McCracken, Patricia — 160
McCue, Mary — 83, 160
McDonnell, Paul — 160
McDonough, Edward — 160
McGrady, Walter — 160
McGrath, Linda — 160
McGuinness, Patricia — 160
McGuire, James — 160
McKeever, Stephen — 56, 57, 160
McKenna, Brian — 22, 40, 42, 43, 160
McKenna, Kevin — 160
McKenzie, Linda — 160
McLaughlin, Margaret — 160
McLaughlin, Paula — 160
McNamara, Mary — 160
McQuade, James — 160
MacKay, Timothy — 160
MacLeod, David — 50, 51, 160
MacLeod, Ken — 48, 49, 51, 75, 160
Mahan, Jane — 160
Maher, Richard — 160
Mahoney, Robert — 160
Mallette, Christina — 85, 169
Malmborg, Philip — 160
Maloney, Colin — 160
Maloney, Richard
Maltais, Kevin — 27, 160
Manferdini, Kevin — 43, 160
Marra, Antonio — 160
Marrinan, Timothy — 160
Martin, Barbara — 160
Martin, Susan — 19, 160
Martini, Joseph — 27, 153, 160
Martinelli, Patricia — 64, 73, 160
Marzano, Maryann — 160
Mason, Warren — 160
Mastroianni, Joanne — 160
Masuck, Michael — 160
Masuck, Tony — 72, 160
Mathews, Thomas — 43
Matthews, Joan — 161
Mattson, Richard — 161
Maxwell, Daniel — 161
Maynard, Mark — 161
Mead, Donna — 161
Mei, Dolores — 19, 161
Mentor, John — 43, 45, 161
Messer, John
Messier, Diane
Messier, Ronald — 161
Methot, Cynthia — 38, 161
Michalik, Barbara — 161
Milbier, John — 161
Milbier, Joseph — 63, 161
Miller, Dianne — 161
Miller, Kathleen — 157, 161
Miller, Susanne — 161
Millette, Thomas — 161
Millett, Thomas — 161
Mills, Gregg — 161
Modlish, Maura — 161
Moge, Susan — 161
Momnie, Charles — 161
Moran, Mary — 161
Morgan, Lynne — 161
Morganstern, Carol — 161
Moriarty, Kathleen — 161
Moriarty, Mary — 161
Moriarty, Mary — 90, 161
Morin, Robert — 161
Morneau, Robert — 161
Morris, Anne — 161
Morris, Kathryn — 161
Morrissey, Carol — 161
Moskal, Christopher — 161
Moyer, Edward — 161
Mulligan, Ann — 161
Murphy, Beth — 161
Murphy, Mary — 161
Murphy, Pamela — 161
Myers, Christine — 161
Nadeau, Diane — 161
Nadeau, Kathleen — 57, 161
Nadeau, Michael — 161
Nardi, Grace — 31, 161
Natario, Mark — 161
Nay, John — 161
Neffinger, Lisa — 161
Nelen, Kathleen — 161
Nolan, Patrice — 161
Noonan, Kevin — 161
Nork, Diane — 105, 155, 161
Normandin, Pamela — 161
Nowak, Mark — 161
Nugent, Edward — 89, 161
O'Brien, Linda — 161
O'Donoghue, Timothy — 161
Rheault, Richard — 163
Rice, Stephen — 163
Ricklemann, Frances — 163
Riley, Joann — 163
Roberge, Michael — 163
Roberts, Christopher — 163
Roberts, Gregory — 163
Roberts, Sheila — 163
Robitaille, Corrine — 163
Roccanti, Michael — 163
Rogers, Gayle — 163
Romano, Jane — 163
Rooke, Carol — 163
Roos, Richard — 163
Roszko, Carl — 163
Roy, Edward — 19,152,163
Roy, Eileen — 163
Rucinski, Vincent — 163
Ruel, Theresa — 163
Ruhmshottle, Bruce — 163
Rush, Carol — 163
Russell, Frank — 163
Ryan, Catherine — 163
Ryan, Chris — 159,163,213
Ryan, Jr Harold — 163
Sousa, Michael — 164
Souvigney, Jeanne — 100, 164
Soverow, Charlene — 164
Sparks, Wesley — 71, 164
Speight, Kathleen — 164
Stahovish, Lynn — 164
Stanley, Cheryl — 164
Stanton, John — 51, 164
Starr, Ellen — 164
Stelzer, Paul — 48, 50, 51, 60, 164
Stephenson, James — 164
Stevens, Beverly — 164
Stevens, Kathleen — 90, 164
Stevens, Martin — 164
Stiles, Elizabeth — 164
Sullivan, Deborah — 164
Sullivan, Edward — 164
Sullivan, Garrett — 164
Sullivan, Kathleen — 164
Sullivan, Maureen — 164
Sullivan, Maureen A. — 164
Sullivan, Paul — 164
Sullivan, Robert — 164
Sunter, Edward — 47, 164
Synan, Paul — 164

O'Gorman, Carmel — 161
O'Grady, William — 56, 58, 162
O'Hare, Kathleen — 162, 223
O'Herron, Bob — 57, 58, 59, 162
O'Malley, Robert
O'Meara, Mark — 162
O'Neil, Colleen — 162
O'Shea, Daniel — 162
O'Shea, Elizabeth — 162
O'Shea, John — 162
O'Sullivan , Colleen — 162
Ott, Bernard — 162
Owens, Patricia — 126
Page, Patricia — 162
Paquette, Daniel — 162
Paradis, Joanne — 162
Pasternak, William — 162
Patterson, Cheryl — 162
Payne, Nadine — 162
Pelloso, John — 162
Penna, Stephen — 162
Pepin, Donna — 162
Pepin, Sharlene — 162
Perkins, Michael — 162
Pescetta, Louis — 162
Pettazzoni, Robert — 162
Phaneuf, Paul — 43
Phelan, Barbara — 162
Picard, Louisette — 162
Picknally, Nancy — 162
Pion, Donald — 162
Pion, Susan — 28, 162
Plante, Dennis — 162
Plante, Lynne — 162
Plass, Deborah — 162
Pooler, Alan — 162
Pooler, Edmund — 162
Porcello, Catherine — 162
Poulin, Kenneth — 162
Pratt, Marguerite — 73, 19, 83, 162
Prendergast, Kathleen — 162
Principe, Noreen — 162
Protzenko, Colette — 162
Proulx, Paul — 162
Provini, Marie — 162
Quinn, Eileen — 162
Raby, Diane — 162
Raby, Jacques — 162
Raymond, Roger — 162
Reeves, Mary — 39, 162
Reid, Joseph — 162
Reidy, Lori — 73, 163
Relihan, Carll — 163
Ryan, Rosemary — 158,163
Rzepka, Michael — 163
Saacke, Betsy — 163
Sacenti, Bianca — 163
Sady, Donna — 163
Sagon, Debra — 37,163
St John, Kevin — 163
Sakowicz, Michael — 163
Samay, Gail — 19,163
Santilla, Dawn — 158,163
Santos, Joseph — 163
Sarkis, Joseph — 65,152,163
Saunders, John — 163
Savoy, Thomas — 74, 163
Scali, Anthony — 163
Scanlon, James — 43, 163
Scarnici, Karen — 163
Scavone, Mary Ellen — 163
Scavone, Susan — 163
Scheuffele, Carol 163
Scott, Edward — 163
Sears, Daniel — 163
Seaver, Brian — 163
Seaver, Kathleen — 163
Senez, Diane — 163
Serafino, Holly — 163
Serafino, Michael — 163
Sergienko, Janine — 163
Sharkey, Maureen — 163
Shea, Coleen — 26, 73, 164
Shea, Kathleen — 164
Shea Mary Lou — 164
Shea, Thomas — 164
Sheehan, Stephen — 89, 164
Sheehan, Timothy — 164
Sheridan, Linda — 164
Shewchuk, William — 164
Sidelinker, Angela — 37, 91, 164
Simpson, Karen — 164
Simpson, Kathleen —
Skehan, Michael — 164
Slattery, James — 164
Slepchuk, Jewel — 164
Slepchuk, June — 164
Sliwa, Robert — 164
Smidy, Isabel — 164
Smith, Colleen — 164
Smith, Janet — 59, 164
Smith, Lori — 164
Smith, Maureen — 164
Smolen, Eleanor — 164
Soja, Claudia — 164
Szajgin, John — 164
Szydlowski, Mark — 165
Taddia, Anna — 165
Tatro, Nancy — 165
Teehan Maureen — 165
Tessier, Ann Marie — 27, 82, 165
Tessier, Diane — 165
Tessier, Elizabeth Mo — 64, 73, 78
Thomas, Donna — 165
Thompson, Richard — 165
Thompson, Wendy — 39, 165
Thrasher, Richard — 165
Tillotson, Robert — 165
Toms, John — 165
Tonelli, Debra — 165
Toniatti, Atilla — 165
Torrenzano, James — 71, 165
Tovet, Barbara — 165
Townsend, Lawrence — 165
Tremble, Edward — 165
Trudeau, Catherine — 165
Trudeau, Kim — 28, 165
Tucker, Susan — 165
Turoczy, Jan — 43, 165
Twohig, Brian — 165
Twombly, Kevin — 165
Tyburski, Joseph — 165
Vander Wolk, Christopher — 165
Vaudrin, Lloyd — 165
Veale, Julie — 165
Vyce, Joanne — 155, 165
Wadas, Catherine
Wagner, Thomas — 165
Wallace, Peter — 43, 165
Walsh, Daniel — 47, 165
Wasielewski, Linda — 83, 165
White, Thomas — 51, 71, 165
Wilcox, Darlene — 165
Willett, Mark — 165
Wischerth, William — 165
Woishinis, Carol — 165
Wojtkielo, John — 165
Wright, David — 165
Wrobleski, Janet — 165
Yacovone, Valerie — 165
Young, Stephen
Zamachaj, Melanie — 165
Zamachaj, Richard — 70, 165
Zamorski, John — 165
Zayac, Susan — 165
Zeiters, Nancy — 156, 165
Zing, Deborah — 165

SOPHOMORES

Ahern, Mark — 139
Alarie, David — 139
Albano, Carolyn — 139
Albano, Kathleen — 139, 92
Alexander, Linda — 139
Allard, Deborah — 139
Allard, Gary — 139, 30
Allen, Kerry — 73, 139
Allen, Brenda — 139
Anderson, Eileen — 139
Angeli, Ellen — 139
Anop, Karen — 139
Archambault, Ruth — 139
Ares, Geraldine — 139
Arminio, Phyllis — 139
Artioli, Evelyn — 139
Ashe, Stephen — 139
Austin, Maryellen — 139
Ayotte, John — 139
Baillargeon, Linda — 139
Barker, Alan — 139, 37
Barney, Patricia — 139
Barrett, Christopher — 139
Barry, Maureen — 139
Basile, Carmino — 139
Batiot, Pascal Jean — 139
Bazinet, Mark — 139
Beaudin, Sheila — 139
Beauregard, David — 139
Begley, Cornelius — 139
Belanger, Patricia — 139
Belcamino, Joanne — 139
Bennett, Christine — 140
Bennett, Stephen — 140, 18
Benoit, Denise — 140
Benoit, Janice — 140
Bernier, Rene — 140
Bernini, Frank — 140
Berthiaume, Annette — 140
Berthiaume, Mark — 140
Bierowka, Elaine — 140
Binczewski, Fred — 140
Bishop, Cynthia — 53, 140
Bissonnette, Denise — 140
Blackwood, Karen — 140
Blanchette, Patricia — 140
Bloniarz, David — 65, 140
Boivin, Daniel
Bolduc, Diane — 140, 23
Boss, Mary — 140
Botta, Brenda — 140
Boucher, Robert — 140
Boudreau, Daniel
Bourbeau, Gary
Bousquet, Robert
Boutin, Daniel — 140
Boutin, Steven — 140
Bouvier, Bernard — 140
Boyd, Dianne — 140
Boyd, Kathryn
Boyea, Phyllis — 140
Brawders, Kimberly — 140, 84
Brennan, Barbara — 140
Breton, Gisele — 140
Briotta, Anne — 140
Britanik, Richard — 140
Birtten, Brian — 140
Brock, Kathleen — 140
Brooks, Roland — 140, 43
Brown, Elizabeth — 140
Brown, Kathleen — 140
Brown, Sheila — 140
Browning, Robert — 140, 39, 43
Brunelle, Rina — 140
Buckley, Mary — 140, 23
Budynkiewicz, Cheryl — 140
Burgess, Nancy — 140
Burke, Barbara — 140
Burke, Michael
Burke, Robert — 140
Burke, William
Burns, Cheryl — 140
Burns, Mary — 140
Cabral, Maurice — 140, 72, 73
Cabral, Michael — 140, 72
Cady, Deborah — 140
Cahillane, William — 140
Calabrese, Michael — 141
Caldarola, James — 141, 25
Calvanese, Deborah — 141
Camerota, Joanne — 141
Campbell, Diane — 141
Canarie, James — 141
Candido, Brad — 141
Canning, Mary — 141
Canterbury, Joan — 141
Cantin, Daniel — 141
Carestia, Mary — 141, 53
Carney, Patricia — 141
Carroll, Thomas — 141
Casartello, Charles — 141
Cavanaugh, Catherine — 141
Cavanaugh, Leeann — 141
Chapdelaine, Mary — 141
Chapman, Mark — 141
Charest, Sandra — 141, 53
Chelkonas, Karen — 141
Chlastawa, Susanne — 141
Cicerchiajane, Carrol — 141
Circosta, Deborah — 141, 142
Coffey, Steven — 141
Cola, Veronica — 141
Coles, Brian — 141
Collins, Brendan — 141
Collins, Timothy — 141
Condino, Linda — 141
Condren, Renee — 141
Connery, James — 141
Connor, John — 141
Connor, Regina — 141
Conti, Jose — 141
Contois, Celeste — 141
Contois, Laurette — 141
Conway, Margaret — 141
Conway, Mary — 141, 52, 53
Cooley, Theresa — 141
Corbett, Susan — 141
Corridan, Mary — 141
Corridan, Michael — 141
Cosgrove, Teresa — 141
Coughlin, Donald — 141
Coughlin, Maryrose — 141, 73
Coulombe, David — 141
Courtney, Theresa — 141
Coville, John — 141
Crowley, Joan — 141
Crowley, Mark — 141
Culver, John — 141
Cummings, Timothy — 141
Curran, Ann — 141
Curran, Kenneth — 141
Curto, Nancy — 141, 73
Daigle, Nanette — 141
Daley, Janice — 142
Daley, Lauretta — 142, 27
Daly, Joan — 142
Danieli, Nancy — 142
Dauplaise, Joseph — 142
Davignon, Brian — 142
Davis, Melanie — 142, 143
Dean, Rosemary — 142
Dearden, Margaret — 142
Deliso, Jean — 142
Demers, Gregory — 142, 143
Dempsey, John — 142
Denver, Russel — 142
Deroche, David — 142
Derose, Diane — 142
Desrosiers, Denis — 142
De Villier, Mark — 142, 138
Devine, Donna — 142
Dillon, Robert — 65, 142
Dimauro, Nancy — 142
Dimetres, Brian — 142
Dion, Peter — 142
Dionne, Lynn — 142
Discenza, John — 142
DiVenuto, Laurene — 138, 142
Donovan, Karen — 64, 142
Donovan, Naryjo — 142
Dooley, Brian — 142
Dooney, Matthew — 142
Dougla, Christopher — 142
Douillard, Robert — 142, 144
Doyle, Edward — 142
Doyle, Sean — 142
Doyle, Sean — 142
Dromey, Thomas — 142
Dube, Dennis — 142
Duchaine, Gary — 142
Duchesneau, Linda — 142
Duda, Jill — 142
Dufresne, Magdalene — 142
Dumaine, Doreen — 142, 111
Dumais, Andrew — 142
Dunlea, Mary — 142
Duprat, Roger — 142
Dupre, Michel — 142, 149
Duquette, Timothy — 43, 142
Duval, Theresa — 142
Dygon, Thomas — 142
Egan, Patrick — 142
Elia Glenn — 142
Escobar, Luis — 142
Ethier, Robert — 142
Fagerstrom, Lynn — 142
Fahey, Eileen — 142
Fallon, Katherine — 142
Farrell, John — 142
Farwell, Karen — 143
Faust, Kurt — 143
Federici, Paul — 143, 149
Feeley, Michael — 143
Feeley, Patricia — 143
Fenton, Michael — 143, 62
Ferrero, Ellen — 143
Ferriter, William — 65, 143
Fiaschetti, Frances — 143
Figoni, Paula — 143
Filiault, Karen — 143
Finn, Kathleen — 143, 73
Fitzgerald, Andrew — 143, 147
Fitzgerald, John — 143
Fitzgerald, Paul — 143
Flaherty, Karen — 143
Flahive, James — 143
Flanagan, Erna — 143
Flannery, Kevin — 143, 185
Fleming, Barbara — 143
Flynn, Thomas — 143
Foley, Kathleen — 143
Foley, Patricia — 143
Foley, Thomas — 143
Fonseca, William — 143
Ford, Karen — 143
Forest, David — 143
Fortsch, John — 143
Fournier, Dennis — 143, 54
Franz, Joseph — 143
Fratini, Michael — 143
Freer, William — 143
French, Leon — 143
Frye, Robert — 143
Gagnon, Maureen — 143
Gallagher, Patricia — 143
Gamache, Sandra — 143
Garrity, Colleen — 143
Garten, Catherine — 143
Garvey, Moira — 143
Gatcomb, James — 143
Gatcomb, Steven — 143
Gatti, Louis — 143, 43
Gaudette, Mark — 54, 143
Gaviglio, Gregory — 143
Gelinas, Marie — 143, 142
Gelinas, William — 92, 143
Geoffrion, Deborah — 143
Germaine, Francine — 143, 73
Geurrandeno, Nancy — 143
Gigone, Patricia — 143
Gilfoil, John — 143, 54
Gleason, Catherine — 143
Gleason, Francine — 143
Gloster, Catherine — 143
Goggin, David — 143
Gonclaves, Richard — 143
Goodwin, Debra — 143
Goodwin, Elizabeth — 143
Goodwin, Jean — 143
Goonan, Peter — 143
Goraj, Cynthia — 143
Gotta, Sheila — 143
Gray, Kathleen — 143
Graziano, Michael — 144
Greeley, Judith — 144
Griffin, James — 144
Hebert, Mary — 144
Hennessy, Brian — 144
Hess, William — 144
Hessink, Marian — 144
Hiorns, Donna — 144
Hoar, Ann Marie — 144
Hoffman, Charles — 144
Holland, Mark
Huot, Germain — 144, 148
Hurley, Joseph — 144
Hurley, Michael — 144
Hurley, Robert — 144
Hyder, Elizabeth — 144
Hyland, Carleen — 144
Ianello, Mark — 144
Iannaccone, Gennaro — 144
Imelio, Mary — 144
Jablonski, Stephen — 30, 144
Jacques, Teresa — 144
Jarry, Brian — 144
Jensen, Margaret — 27, 144
Joyal, Linda Marie — 144
Jozefowicz, Lynn — 144
Kajka, Elizabeth — 144
Kane, Debra — 145
Kasmer, Kathleen — 92, 145
Kay, Beth — 145
Kearney, Eileen — 135
Keating, Mary — 145
Keenan, William — 145
Kelleher, Donna — 145
Kelliher, Michael — 145
Kelliher, Nancy — 145
Kelly, Halldis — 145
Kelly, James — 33, 145
Kennedy, Geraldine — 145
Kennedy, John — 145
Kennedy, Michael — 145
Kenney, John — 145
Keough, Ann — 145
Kindness, John — 145

Griffin, Susan — 144
Griffiths, Janet — 144
Grossi, Joanne — 144
Guay, Mark — 144
Guazzaloca, Phillip — 144
Guertin, Pierre — 144
Guidi, Skal — 43, 144
Guihan, Michael — 144
Gutowski, Karen — 144
Guyer, Donna — 144
Haggerty, Kathleen — 144
Haggins, Jacqueline — 144
Haley, Michael — 144
Halls, Jeffrey — 144
Hamer, Peter — 144
Hanly, Ann Marie — 73, 144
Hannifan, Edward — 144
Harrington, Timothy — 43
Hartigan, Anne — 144
Hastie, Susan — 144
Hayden, Richard — 144
Healey, Lauren — 144
Healy, Patrick — 144, 44, 43
Kirejczyk, Celine — 145
Kirejczyk, Harriet — 145
Kober, Jean — 145
Komaiszko, Jan — 145
Korman, Thomas — 145
Kosnack, Donna — 145
Krawiec, Roxanne — 145
Krol, Christopher — 145
Krupa, Laura — 145
Kupiec, Daniel — 145
Labarre, Jean — 145
Labarre, Russell — 19, 145
Laberge, James — 145
Labonte, Michael — 145
Lachappelln, James — 145
Laflamme, Mary — 145
Lagasse, Paul — 92, 145
Lamberton, Donna — 145
Lamontagne, Richard — 145
Lancaster, Kevin
Landry, Charles — 145
Lanclands, Barbara — 145
Laporte, Elizabeth — 53, 145
Laprade, Deborah — 145
Lariviere, Francis — 145
Lasorsa, Domenic — 145
Laux, Patricia — 145
Lavallee, Richard — 143, 145
Lavallee, Thomas — 145
Lavariere, Deborah — 145
Lavoie, Alan — 33, 145
Lavoie, Robert — 145
Lehberger, Reinhold — 146
Leahy, Patricia — 146
Leary, Katherine — 138, 146
Leary, Patricia — 146
Leary, Therese — 27, 147
Leger, Joanne — 146
Lemanski, Debra 138, 146
Lemay, George, — 146
Lemoine, Annette — 146
Long, Mary — 146
Longhi, Diane — 146
Lovechio, Christopher — 146
Luvera, Joseph — 146
Lynch, Christopher — 48, 146

Lynch, Colm — 146
Lynch, Sheila — 146
Lyons, James — 146
Lyons, Kathleen — 146
McCarthy, Charles — 43, 146
McCarthy, Jean — 146
McCarthy, John — 146
McCarthy, Timothy — 70, 146
McComb, Patrick — 146
McCoy, John — 146
McCullough, Thomas — 146
McDiarmid, Joseph — 146
McDonough, Daniel — 146
McFarlin, Robert — 146
McGrath, Brian — 146
McKeever, Christopher — 146
McKenna, Kathleen — 29, 146
McLeod, Donald — 146
McQuade, Andrew — 146
Maak, John — 146
MacAdams, Maureen — 73, 146
MacElliott, Susan — 146
Mack, Karen — 146
Mackey, Paul — 146
Madden, Ann — 146
Madden, Diane
Mahan, Kevin — 72, 73, 146
Maher, Colleen — 146
Malmborg, Richard — 146
Maloney, Stephen — 146
Manning, Julie — 146
Manning, Margaret — 146
Manning, Shirley — 146
Maratea, Pamela — 146
March, Margaret — 146
Marino, Linda — 146
Markett, Kevin — 146
Martin, John — 146
Martin, Lynne — 146
Martin, Mary — 146
Martins, Mary — 146
Matos, Wendy — 138, 146
Maxwell, Donna — 146
Maynard, Philip — 146
Mayotte, Michelle — 27, 147
Mazza, David — 146
Medicke, Richard — 146
Mei, Paul — 146
Mercier, Real — 146
Mesiti, Maria — 146
Methe, Maryann — 146
Midghall, Ann — 147
Milette, Paul — 147
Miller, Claudia — 147
Miller, Karen — 147
Miller, Michael — 147
Milette, James — 147
Mitchell, James — 147
Moalli, Thomas — 147
Monahan, Scott — 147
Monks, Jeffrey, — 147
Montanari, Robert — 147
Moquin, Gail — 147
Moran, Kathleen — 145, 147
Moreau, Denise — 147
Moriarty, David — 29, 147
Moriarty, Ellyn — 147
Moriarty, John — 147
Moriarty, John — 147
Morin, Diane — 147
Morris, John — 70, 147
Morris, Peter — 147
Motherway, Lynn — 141, 147
Murawski, Scott — 24, 147
Murphy, David — 147
Murphy, Judith — 147, 23, 73
Murphy, Kevin — 51, 147
Murphy, Margaret — 147
Murphy, Pamela — 147
Murphy, Sean — 144, 147
Murren, Deborah — 147
Musiak, Deborah — 147
Myers, James — 147, 145
Nadeau, David — 147
Nadeau, Dennis — 147
Nadeau, Mary — 64, 147
Nardi, Maria — 147
Nay, Diane — 147
Nelen, Anne — 147
Niemiec, Sheri — 147
Noel, Eileen — 147
Noel, Louise — 147
Nolan, Thomas — 147
Nolan, William — 64, 65, 147
Nolin, Jeffrey — 147
Noonan, Joanne — 23, 73, 143, 149
Noonan, Timothy — 147
Novak, Cynthia — 147
O'Brien, Timothy — 18, 19, 147
O'Chrymowicz, Allen — 147
O'Connor, Anne — 92, 147
O'Connor, Kathleen — 147
O'Connor, Michael — 54, 147
O'Connor, Patricia — 147
O'Connor, Rory — 147
O'Donnell, John — 147
O'Donnell, Sharon — 147
O'Hare, Cynthia — 148
Olszewski, Nancy — 19, 148
O'Malley, Catherine — 73, 148
O'Malley, Sheila — 148
O'Neil, Michael — 148
O'Neill, Rosemarie — 148
Ott, Christopher — 148
Owens, Linda — 73, 148
Palmeri, Joseph — 148
Paolino, Anne — 148
Paquin, Patricia — 148
Parent, Michael — 148
Parenteau, Diane — 148
Parmelee, Kathleen — 148
Pash, Gail — 148
Paterwic, William — 47, 148
Paton, Valerie — 148
Paul, Christopher — 148
Paul, Denise — 148
Peloquin, Richard — 148
Peloquin, Susan — 148
Pepper, Michael — 148
Percy, Philip — 148
Pescetta, Sharon — 110, 148
Phillips, Kevin — 148
Picard, Grace — 148
Picard, Laura — 148
Pickrell, Richard — 148
Pierce, Doreen — 148
Pirog, James — 148
Plante, Craig — 148
Plourde, Lise — 148
Poirier, Diane — 148
Pokigo, Joanne — 148
Pooler, Stephen — 148
Porcello, Andrew — 43, 148
Porcello, Christine — 148
Potito, Donna — 148
Poulin, Gerald — 148
Powers, Joanne — 148
Proctor, Mary — 148
Pronovost, Paul — 37, 148
Proulx, Marie — 148
Puppolo, Donna — 148
Quatrano, Laura — 148
Quinn, Nora — 148
Quirk, Daniel — 148
Rapinchuk, Jane — 148
Raschilla, Patricia — 148
Rascona, Anne — 148
Reed, Patricia — 148
Regan, Rosemary — 148
Regnier, Deborah — 31, 78, 148
Regnier, Jane — 148
Reichelt, William — 148
Reid Edward — 148
Reid, Eileen — 148
Reilly, Patricia — 148
Remiszewski, David — 148
Ricardi, Tina — 148
Richard, Benoit — 148
Richards, Carol — 148
Roberge, Gerard — 148
Roberge, Patricia — 148
Roberts, Geraldine — 149
Roberts, Martha — 149
Roberts, Virginia — 53, 149
Roche, Andrea — 149
Roche, Debra — 149
Rochford, Timothy — 149
Rodeen, Abigail — 53, 149
Rogers, Theresa — 149
Rooke, George — 149
Rooke, Pamela — 149
Rosley, Ellen — 149
Rosner, Jennifer — 149
Rothfuss, Thomas — 149
Roulier, Cynthia — 149
Roy, Stephen — 149
Roy, Theresa — 149
Ruscio, Muchael — 149
Sadak, Edward — 149
Sady, Cheryl — 149
Sahovey, Diane — 149
St. John, Jodine — 149
St. Pierre, Judith — 149
Sakowicz, Andrew — 149
Samolis, Mark — 149
Santa, Samuel — 30, 149
Santaniello, Anna — 149
Santaniello, Christin — 149
Santos, Darlene — 149
Sassi, Arleen — 149
Scanlon, Patricia — 149
Scatolini, Carol — 27, 149
Schlichting, Gary — 149
Scyocurka, Mark — 43, 149
Sears, Thomas — 149
Seaton, Brian — 149
Serafino, Dino — 149
Serafino, Susan — 149
Setlin, Cheryl — 149
Shea, Carleen — 149
Shea, Eileen — 149
Shea, Mary — 150
Shea, Mary — 150
Shea, Mary Teresa — 150
Shea, Maryellen — 150
Sheedy, Brian — 150
Sheehan, Kathy — 150
Sheehan, Susan — 150
Shepad, Michael — 150
Sheremeta, Doreen — 150
Sibilia, Joseph — 63, 150
Sicbaldi, Elizabeth — 150
Siniscalchi, Vincent — 150
Sitek, Pamela — 150
Skelley, Eileen — 73, 150
Skiba, David — 150
Skiba, Robert — 150
Slepchuk, Nicholas — 150
Sliwa, Diane — 150
Slora, David — 150
Slowick, Steven — 150
Smith, Beverly — 150
Smith, Kayne — 150
Smith, William — 150
Sokol, John — 150
Sousa, Kevin — 150
Spada, Kimberly — 150
Stahelski, David — 150
Stanley, Paul — 150
Stanton, Mark — 150
Starzyk, Ronald — 150
Stearley, Scott
Stevens, Blaise — 43, 150
Stocks, Christopher — 150
Stone, Paul — 150
Stroumbos, Duff — 150
Sugermeyer, Stephen — 150
Sulborski, Cherylann — 150
Sullivan, Anne — 150
Sullivan, Barry — 150
Sullivan, Brian — 150
Sullivan, Christine
Sullivan, Kathleen — 150, 151
Sullivan, Kathleen — 150
Sullivan, Kevin — 36, 150
Sullivan, Martha — 64, 150
Sullivan, Marylouise — 140, 150
Sunter, Matthew — 150
Surniak, Karen — 150
Sweeney, Kathleen — 150
Szpiech, Halina — 150
Talbot, Michael — 150
Tanguay, Susan — 150
Tansey, Suzanne — 150
Teahan, John — 43, 150
Tehan, John — 150
Tellier, Peter — 150
Tessier, Mona — 150
Tetreault, Anita — 150
Tetreault, Denise — 151
Thayer, Christine — 151
Therrien, Joie — 151
Thiebe, Elizabeth — 27, 30, 151
Thomas, George — 43, 151
Thorng, Kathleen — 151
Thorning, Nancy — 151
Tierney, James
Todd, Mary — 151
Toniatti, Ignacz — 151
Toohey, Joanne — 151
Tougas, Rosemarie — 151
Tourigny, Robert — 151
Tousignant, Robert — 151
Tranghese, John — 151
Trudeau, Joan — 151
Trudeau, Roger — 151
Trudell, Cynthia — 151
Tunstall, Timothy — 70, 151
Turcotte, Richard — 151
Turowsky, Lisa — 151
Tuttle, David — 151
Twohig, Kevin — 151
Ulloa, Anita — 151
Ulloa, Marie — 151
Utzinger, Marie — 147, 151
Valentini, Donna — 151
Veale, Claudia — 151
Ventrice, Renzo — 151
Veto, Christina — 151
Vumbaco, Donna — 151
Wagner, Cheryl — 151
Walczak, Paul — 151
Walsh, Anne — 151
Walsh, Sheila — 151
Warren, Deborah — 151
Waters, Teresa — 151
Watters, Edward — 151
Weinandy, Timothy — 151
Welch, Karen — 151
Wells, Barbara — 151
Whalen, Christine — 151
Wheeler, James — 151
Willett, Constance — 151
Willett, Lorraine — 151
Williams, Anthony — 151
Williams, James — 151
Wilson, Cheree — 151
Woishnis, Joseph — 151
Wolff, Thomas — 47, 139, 151
Wood, Keith — 151
Wood, Kevin — 151
Wood, Susan — 73, 151
Woodbury, Susan — 140, 151
Wright, Martin — 62, 151
Wynne, William — 151
Wysocki, Francis — 151
Wyszynski, Mary — 151
Wyzik, Philip — 151
Zalewa, Kathleen — 151
Zamboni, Donna — 151
Zanetti, Mary — 92, 151
Zinn, Paul — 151
Zotolotta, Susan — 151

FRESHMEN

Abraham, Paul 125
Adams, Nora 73, 125
Akerly, Glenn 133
Albano, Kathy 125
Allen, Deborah 125
Amato, Michael 125, 130
Anderson, Paul 125
Anderstrom, Nancy 125
Angeli, Laurie 125
Angelini, Donna 125
Ascioti, Donna 125
Ashe, Eileen 125
Ashley, Keith 125
Asselin, Christine 125
Atkins, George 125
Bal, John 125
Balicki, Mark 37, 125
Barkman, Helen 125
Barlow, Christine 125
Barrett, Patricia 125
Barry, Kathleen 125
Barry, Lisa 26, 124, 125
Barszewski, Michael 125
Bartello, Patricia 125
Batiot, Florence 125
Beaudet, Karen 125
Beaudry, Patricia 125
Beaulieu, Denise 125
Bechard, Gerard 125
Beck, Stacie 125
Beckman, Michele 125
Begley, Mary 125
Belanger, Anthony 125
Belisle, Donald 125
Beliveau, Lucie 125
Bellefeuille, Brian 125
Belliveau, Laura 125
Bennett, Cheryl 125
Bennett, Ray 69, 125
Benoit, Mary 93, 125
Bergeron, Nanette 125
Bergevin, Denise 125
Berrouard, Alan 33, 125
Berube, Lori 125
Bilodeau, Judy 125
Binney, Anne 125
Blais, Normand 125
Blokland, David 125
Bloum, Scott 125
Boilard, Lynne 126
Boisvert, Susan 126
Bonavita, Maria 126
Bonzagni, James 126
Boss, James - 126
Boucher, Lorraine 126
Boudreau, John 126, 133
Boudreau, Laurent 126
Boudeau, Richard 126, 133
Bourbeau, Raymond 126, 127
Boucke, Julie 126
Bouthillet, Jeanne 126
Bouyea, Jeffery 126
Bowler, Sheila 126
Braska, Jeannine 126, 128
Brennan, Gary 126
Brigada, Thomas 126
Britanik, David 126
Brodeau, Theresa 108, 126
Brodeaua, Thomas 126
Brown, James 126
Brown, Shawn 126
Bruton, Debra 126
Buckley, Susan 80, 126
Buffum, James 126
Bulewich, Debra 126
Burke, Patricia 126
Burnett, Kevin
Burnham, John 126
Burns, Eleanor 126
Butler, Jean 126
Cabral, Catherine 126
Cadieux, Joseph 126
Caffrey, Mary 126
Calabrese, Christina 126
Calabrese, Debra 124, 126
Callaghan, Helen 126
Camerota, Anita 126
Carberry, Elizabeth 126
Cardaropoli, Alfonse 126, 129
Carey, Helen 126
Carleton, John 126
Carney, Francis 126
Carney, Marianne 126
Caron, Jody 126
Caron, Katherine 126
Carroll, Mary 126
Carroll, Virginia 126
Carter, Carol 126
Casarello, Thomas 127
Cecchetelli, Thomas 127
Center, Anne 127
Chabot, Ralph 127
Chapdelaine, Susan 12
Chechile, Frances 12
Chechile, Margaret 127
Chistolini, Debra 127
Chlastawa, Cynthia 151
Chmura, Michael 127
Chmura, Robert 127
Choquette, Andy 127
Cognoli, Carol 127
Cipriani, Michael 127
Cipriani, Thomas 54, 127
Cira, Henrietta 127
Curiello, Paul 127
Claffey, John 47, 127
Clark, Jeffery 127
Clement, William 127
Close, Mark 127, 193
Coffey, Daniel 127
Cole, John 127
Collins, Anne 73, 127
Collins, Christine 127
Collins, Jane 127
Conley, Robert 127
Connell, Cynthia 127
Connolly, Sarah
Connors, Nancy 127
Contois, Robert 127
Conway, Carolyn 53, 127
Conway, Kevin 127
Cook, Eileen 127
Corbin, Stephen 127
Corcoran, Judith 127
Corridon, Susan 127
Coulombe, Guy 106, 127
Coyne, Michael 127
Crane, Laureen 127
Crepeau, Albert 127
Cross, David 127
Cross, Robert 127
Croteau, Maryann 127
Croteau, Russell 127
Croteau, Russell
Croteau, Wayne 127
Crum, Mary Ellen 127
Cuddy, Catherine
Culver, Sarah 127
Curran, Ann Marie 127
Curran, Diane 127
Curran, Mary 73, 128
Curtis, Regina 128
Czochara, Kathleen 128
Dagesse, Gary 128
Dahlen, Patrick 54, 128
Daley, Noreen 128
Darsigny, Christine 128
Davidson, Kathleen 128
Davies, Brian 128
Davin, John 128
Dawson, Stephen 128
Dean, James 128
Delargy, Nancy 128
Demano, Joanne 128
Destosiers, Denise 128
Destosiers, Gary 128
De Villier, Greg 128
Devine, Judith 128
Devine, Kevin 128
Dietrich, Dolores 128
Dillon, James 128
Dillon, John 128
Dimauro, Alfred 128
Dimodica, Paul 128
Dionne, Paul 128
Dobiecki, Linda
Dobiecki, Michael 128, 133
Domaszewicz, Cynthia 128
Dombek, Angela 128
Donais, Charles 128
Donegan, Diane 128
Donlin, Mary 53, 128
Donnelan, Barbara 128
Donnellan, Mary 128
Donoghue, Patricia 128
Donovan, Daniel 128
Dooney, Kevin 128
Doty, James 128
Dougal, Stephen 128
Dougherty, Charlene 128
Douglas, Ronald 128
Dowd, Daniel 128
Downey, Neil 128, 137
Doyle, Patricia 128
Drapeau, Susan 128
Driscoll, Jean 128
Driscoll, Patricia 53, 128
Dube, Carol 128
Dube, Mario 128
Dube, Roseann
Dubowicz, Christopher 92, 129
Dubuc, Joseph 129
Dufrensne, Robert 129
Dufrensne, Walter 19, 129
Dumas, Anne 129
Dunn, Patricia 129
Duquette, Arthur 129
Durand, Michael 129
Durej, Ronald 129
Durocher, Carole 129
Dwyer, Maureen 129
Eckelman, Robert 129
Edwards, Robert 129
Ellis, William 129
Fahey, Patricia 129
Falconer, Keith 118, 129
Fallon, Malachy 129
Faucette, Deborah 129
Fenno, Daniel 129
Fento, Martha 129
Fenton, Timothy 80, 129
Ferrin, Eileen 129
Fielding, Eileen 129
Fife, Daniel 129
Fioretti, Pamela
Fitzgerald, Eileen 129
Fitzgerald, Frances 129
Fitzgerald, James 54, 129
Fitzgibbons, Brian 129
Flannery, Jane 129
Flannery, Mary 129
Fleming, Jeanne 129
Flynn, John
Flynn, Robert 129
Foley, Martha 129
Foley, Mary 129
Ford, Michael 129
Frogue, Mark 129
Fragomeni, Frank - 129
Frantiska, George - 129
Franz, Julie 129
Fricchione, Richard 129
Friese, Janeellen - 126, 129
Gaboury, Glen 129
Gallagher, Paul 129
Gallo, David 129
Galluzzo, Michelina 129
Gannon, Teresa 129
Garde, Kathryn - 129
Garvey, Alan 129
Garvey, Barbara - 130
Garvey, Karen 130
Garvey, Mary 130
Gaudreau, Ronald 130
Gaudreau, Suzanne 130
Gauthier, Kenneth - 130
Gaydas, Glenn 130
Germand, Timothy 130
Giannoni, Marykay 130
Gionetti, Janis 130
Gilhooly, Theresa - 130
Girard, Catherine 130
Girard, Francine 130
Glica, Paul 130
Glidden, Robin - 130
Gloster, Margaret 130
Godbout, Joanne 130
Golash, Leo - 130
Golen, Joseph 130
Gomez, Daniel - 130
Goodwin, Joseph 130
Goonan, Noreen 130
Gormally, Elizabeth 130
Gorski, Tom 130
Gosselin, Glenn - 130
Govine, Ann Marie 130
Gozzi, Marianne - 130, 131
Grandfield, Kathleen 130
Graney, Colleen - 130, 136
Grout, Linda 130
Guay, Mary - 130
Guertin, Michelle 130
Gutwaks, Nevenka - 130
Guzek, Camille - 130
Habel, Teresa - 130
Haggerty, Charles - 130
Haley, John - 124, 130
Hannifin, Maribeth - 130
Hannigan, Thomas - 130
Hanson, Mark 130
Harkins, Kevin - 130, 132
Harney, Diane - 130
Harrington, Cheryl - 53, 130
Harrington, Martha 130
Harrington, Thomas - 130
Harrington, Thomas 130
Hart, Timothy 130
Harte, Robert 130
Haas, Wendy 130
Hassett, Kevin 130
Hawley, Margaret - 130
Hayden, Donna - 130
Heaps, Ellyn - 130, 131
Heath, Deborah - 130
Heineman, Richard - 130
Henry, Catherine - 130
Herman, William - 131
Hervieux, Jerrold - 131
Hess, Patricia - 131
Hewlettjean, Caroll - 131
Hickson, Michael - 131
Hill, Mary - 131
Hoare, Pauline - 131
Hoffman, Theresa - 131
Hoontis, Thomas - 131
Hooper, Steven - 131
Hopkins, Nancy - 128, 131
Hosmer, Mary - 131
Howell, Susan - 131
Hutchinson, Joseph - 131
Imelio, Christine - 131
Ingari, James - 131
Innaielli, Albert - 131
Jacques, Bernard - 131
Jakubaszek, Rosemarie - 131
James, Andrea - 131
James, Joyce - 131
Janeczek, Paul - 54, 131
Jarvis, David - 131
Johnson, Carol - 131
Johnson, Mary - 131
Julian, Maryann - 131
Kajka, Ann Marie - 53, 131
Kane, Mary - 131
Kavanagh, Joseph - 131
Keady, George - 131
Kearney, Ellen - 131
Kearney, James - 131
Keavany, Michael - 131
Kelleher, Patrick - 131
Kelleher, Paul - 131
Kelly, Barbara 131
Kennedy, Anmarie - 53, 131, 135
Kennedy, Edward 131
Kennedy, Elizabeth 131
Kenney, Michael 131
Kerr, Pamela - 131
Kevane, Joseph - 131
Kiakis, Jeanne - 131
Kida, David - 131
Killela, William - 131
Killian, Doreen - 131
Klejna, John - 131
Klinker, Bruce - 131
Kmiecik, Theodore - 131
Koenig, Rosemary - 131
Koetsch, Nora - 131
Korney, John - 131
Kubik, Stephen - 131
Kuczynski, Debra - 131
Kuhn, Patricia - 131
Kuzdzal, Joseph - 56, 131
Laberge, Ralph - 132
Labonte, Rene - 132

Lacourse, John – 132
Lague, Michael – 132
Lamontagne, Benoit – 132
Lancaster, Colleen – 132
Landry, Denise – 132
Lapalme, Paul – 132
Lapalme, Diane – 132
Laporte, Susan – 132
Laravee, David – 132
Lattinville, Stephen – 132
Laturnau, Judith – 132
Lavertue, Cheryl – 132
Lawler, Susan – 73, 132
Leary, Joan – 132
Leary, Joan – 132
Lebalnc, Cynthia – 132
Leblanc, Mike – 132
Leblanc, Stepehn – 132, 146
Leclerc, Mark
Lemieux, Bruce – 132
Levesque, Theresa – 132
Levesque, Victoria – 132
Lonergan, Christopher – 132
Long, Shelia – 132
Lucas, Deborah – 132
Lynch, David – 132
Lynch, Kathleen – 132
Lynch, Patrick – 132
McCarthy, Cheryl – 24, 36, 132
McCarthy, Edward – 132
McCormick, Peter – 132
McCoy, Mark – 132
McCracken, Mary – 132
McDonald, Catherine – 132
McDonald, Clyde – 132
McDonough, William – 132

Menard, Tamara – 133
Michalik, Robert – 133
Milette, Judith – 133
Miller, James – 133
Miller, John – 133
Millett, James – 133
Mineo, Elizabeth – 133
Miner, Martin – 133
Mitchell, Peter – 133
Montmeny, Richard – 54, 133
Mooradd, Paul – 133
Moran, Michjel Joseph – 133
Morgan, Margaret Dian – 133
Moriarty, Colleen Eli – 133
Moriarty, Francis Xav – 133
Moriarty, James III – 133
Moriarty, John Michae – 133
Morin, Helen Alexina – 133
Morneau, Doris – 133
Morrow, Laureen – 133
Moynihan, Mary Beth – 133
Mulcahy, Theresa – 133
Mulligan, Patrick – 133
Mulligan, Robert – 133
Mulrooney, Annemarie – 133
Mulvagh, Brian – 133
O'Neil, Sheila – 134
Muniak, Mary Anne – 133
Murphy, Brian – 133
Murphy, Cynthia – 133
Murphy, Elizabeth – 92, 126, 133
Murphy, Martha – 133
Murray, Francis – 133
Murren, Kathleen – 133
Muscaro, Debra – 133
Myers, Claude – 133

Ordynowicz, Richard – 134
O'Reilly, Mary – 134
Orlandi, Michael – 134
Orsatti, Daniel – 134
O'Sullivan, Eileen – 134
Ott, Gregory – 134
Page, Steven – 134
Pagnoni, Stephen – 134
Paleologopuolos, Andrew – 134
Pandoli, Martha – 134
Pantuosco, Francis – 134
Paolino, Nancy – 134
Papadakis, Manuel – 134
Paquin, Gisele – 134
Payne, Gregory – 54, 134
Peabody, Raymond – 134
Peck, Mary – 134
Pellen, Robert – 134
Peloquin, Thomas – 134
Peloquin, Ann – 134
Percy, Cathy – 134
Perlak, Regina – 134
Petit, Eugene – 134
Petraitis, James – 134
Pfau, Kathleen – 134
Phillips, Elaine – 134
Picard, Carol Ann – 134
Picard, Denise – 134
Picknally, Thomas – no picture
Peiniazek, Matthew – no picture
Pino, David – 134
Pio, Mary – 134
Pirog, George – 134
Plante, Kathleen – 134
Plante, Paul – 117, 134
Plasse, Michael – 134

Rohan, James – 135
Rooney, John – 92, 135
Roulstan, Steven – 135
Ruel, Mary – 135
Roccanti, Robert – 135
Rueli, Paula – 135
Russell, David – 135
Ryan, Danile – 135
Ryan, Lynn – 135
Ryan, Mary – 135
Ryan, Mary Anne – 135
Ryan, Michael – 135
Ryan, Patricia – 135
Sadak, Marie – 135
Sagon, Louis – 37, 135
Sahovey, Joanne – 135
St. Pierre, Denise – 135
Samolis, Susan – 135
Santaniello, John – 69, 135
Santaniello, Susan – 135
Santillo, Joann – 135
Santos, Anthony – 135, 137
Sarnelli, Diane – 135
Sarno, Gina – 135
Sarrasin, Suzanne – 135
Saunders, Eugene – 135
Saunders, Mitchell – 135
Savage, Marc – 133, 135
Scagliarini, Robert – 135
Scarnici, Leonard – 135
Schiavina, Michael – 135
Schneider, David – 136
Schoolcraft, Stephen – 136
Schubach, Diane – 136
Schumacher, Kevin – no picture
Scully, Kathleen – 126, 136

Stark, Cynthia – 136
Stasiowski, Michael – 136
Stein, Robert – 136
Stelzer, Mark – 30, 136
Stevens, Michael – 72, 136
Stewart, Michael – 136
Opitz, Richard – 131
Stewart, Thomas – 136
Sullivan, Cynthia – 136
Sullivan, James – 136
Sullivan, Joanne – 136
Sullivan, Maureen – 136
Sullivan, Therese – 136
Sweeney, Patricia – 136
Sypek, Marianne – 136
Szydlowski, Christine – 136
Talbot, Roger – 136
Taranto, Diane – 136
Taylor, Christopher – 136
Tebaldi, Susan – 53, 136
Tessier, Alyce – 64, 136
Tetrault, Janet – 136
Tetrault, Linda – 137
Tetrault, Maria – 137
Tetreault, Lynne – 137
Thibodeau, Pamela – 25, 129, 137
Thibodeau, Peter – 137
Thomas, Stephanie – 137
Tipton, Faith – 137
Tokarski, Donald – 137
Toomey, James – 114, 137
Tourigny, Annmarie – 137
Tovet, Catherine – 137
Trainor, Cynthia – 137
Tuomey, Christopher – 65, 137
Turcotte, Rosemarie – 137

McGeary, Joseph – 132
McGlynn, Mark – 132
McGurk, Geraldine – 132
McKenzie, Robert – 132
McHahon, Terrance – 132
Macken, Joan – 132
Mahan, Tara – 132
Mahoney, Edward – 132
Maloney, Mark – 132
Maloney, Neil – 132
Mann, Michael – 132
Manning, Kathleen – 132
Mansour, Victoria – 27, 132
Manzi, Anthony – 132
Manzi, John – 72, 132
Marczyk, Patricia – 132
Margeson, Kathleen – 27, 132
Marra, Kathleen – 132
Marrinan, John – 132
Martin, Gerald – 132
Martin, Kathleen – 132
Martin, Nora – 132
Martin, Robert – 132
Martin, Susan – 132
Martinelli, Joan – 64, 132
Martins, Elizabeth – 132
Mastroianni, Christop – 132
Masuck, Ann Marie – 133
Mathews, Sheila – 124, 133
Mattina, Mark – 133
Maver, Thomas – 133
Maurer, Richard – 133, 146
Mayotte, Christopher – 70, 133
Mell, James – 133
Melnyk, Cary – no picture

Myette, Teri – 133
Nadeau, Annette – 133
Nadeau, Deborah – 93, 133
Nadeau, Michael – 37, 133
Napolitan, James – 133
Nathan, Mary – 133
Natle, Michele – 93, 133
Nay, William – 133
Neffinger, Vincent – 133
Nehmer, Nancy – 133
Neville, Catherine – 133
Nolan, Karen – 133
Noonan, William – 133
Normand, Celeste – 133
Novotney, Susan – 93, 133
Nowak, Lynnemarie – 133
Nugent, Susan – 133
Oakes, Susan – 131, 133
O'Bermeyer, Paul – 51, 133
O'Brien, Daniel – 133
O'Brien, Timothy – 92, 133
O'Connor, Nancy – no picture
O'Donoghue, Mary – 133
O'Donoghue, Thomas – 54, 134
O'Flaherty, John – 134
O'Gorman, Breda – 134
O'Grady, Thomas – 134
O'Hara, William – 134
O'Hare – Maureen – 134
O'Keefe, John – 134
O'Leary, Shannon – 134
O'Malley, Sharon – 129, 134
O'Malley, Timothy – 134

Podgurski, Henry – 134
Pooler, Charles – 134
Porfilio, Diane – 53, 134
Porfilio, Susan – 134
Puoliot, Donald – 134
Puoliot, Raymond – 134
Powers, Margaret – 131, 134
Principe, Laura – 53, 134
Principe, Lois – 134
Principe, Matthew – 134
Pronovost, Carol – 135
Proulx, Joanne – 124, 135
Proulx, Renee – 135
Query, Daniel – 135
Quinn, Joann – 135
Quinn, Joanne – 135
Quintin, Sandra – 135
Rahilly, Karen – 135
Rauch, Ellen – 135
Reardon, Danny – 128, 135
Reichelt, Robert – 93, 135
Reilly, Joseph – 135
Rheaume, Mary – 135
Rice, Ellen – 135
Riley, Thomas – 135
Riley, William – 135
Roberge, Roger – 135
Roberts, Louis – 135
Roberts, Matthew – 135
Roberts, Sara – 135
Roberts, Sharon – 135
Robinson, Patricia – 135
Rodeen, Eileen – 135
Rodrigues, Peter – 134, 135
Rogers, David – 135

Sears, Teresa – no picture
Seaver, David – 136
Semanie, Mary – 136
Senez, Michael – 136
Serafino, Ann Marie – 136
Serafino, Peter – no picture
Sergienko, Richard – 136
Seymour, Michele – 136
Shay, Andrea – 136
Shea, Daniel – 136
Shea, Elizabeth – 136
Shea, Elizabeth – 117, 136
Shea, Katherine – 136
Shea, Margaret – 117, 136
Shea, Nancy – 136
Shea, Patrick – 136
Shea, Robert – 136
Shea, Sheila – 136
Shercrallah, Donna – no picture
Sheehan, Kevin – 136
Sheehan, Nancy – 136
Sheehan, Rosemary – 136
Shewchuk, Bruce – 136
Shewchuk, Robert – 136
Shriver, Ann – 136
Sicbaldi, Michael – 136
Siniscalchi, Carla – 136
Skala, Mary – 136
Skaza, Patricia – 136
Skiba, Catherine – 136
Sniezak, Gary – 136
Sotolotto, Susan – 151
Sousa, Barbara – 136
Stanley, Steven – 136
Stanton, Peter – 136

Turner, Robert – 137
Tuttle, Anne – 137
Vanderwolk, Peter – 137
Vandini, Pamela – 137
Veale, Patrick – 137
Vecchiarelli, Loretta – 137
Venne, Louise – 137
Veto, Rosanne – 137
Vevier, John – 137
Wall, Catherine – 137
Wall, Susan – 137
Walsh, Raymond – 137
Walsh, Vincent – 72, 137
Webber, Diane – 36, 137
Welch, Thomas – 72, 137
Weldon, Elizabeth – 137
Whalen, Mary – 137
Wheeler, Marie – 137
Wholley, Jean – 137
Wilk, Linda – 137
Willett, Richard – 137
Williams, Michael – 137
Wilson, Paul – 137
Witaszek, Thaddeus – 137
Wolff, Matthew – 137
Woodbury, Stephen – 137
Wotowe, Mark – 137
Woytych, Martin – 137
Wuesthoff, Alicia – 137
Wysocki, William – 137
Yacovone, Kathleen – 137
Zadworny, Mary – 137
Zalewa, Anne Marie – 137
Zanetti, Ann – 137
Zinn, Paul – 151

12
11
1
10
2
9
9
9
3
5
8
4
5
7
5
6

Losing time
losing mind
losing selves
in the 9 to 5 bumper-to-bumper existence
they call life,
they have never experienced
the sun rise.

Aknowledgements:

Mary Darling Studio —
underclass portraits.
Grenier-Ducharme Studios —
Senior portraits,
scattered candids, page 10 sunrise.
Brian Twohig —
page 94 guitar photo.
Robert Sliwa —
divider page sunrise.

Divider page copy
by the co-editors.
Endpages and
abstract sunrise cover design
by Marilyn Gallina.
Opening section poem
by the co-editors.
Opening section pictorial essay
photographed by Paul Benoit,
except for page 6 cafeteria scene,
by Jim Coughlin.

We wish to thank
Mrs. Katherine Boyle,
Sr. Diane Gaudette
and Sr. Catherine Leary, advisors,
and Mr. Don Lendry,
American Yearbook representative.
Special thanks to Bob Duquette,
whom, through all those long nights,
we learned to love so deeply;
Paul Benoit, who dedicated
hundreds of unappreciated hours;
and Sr. Mary Lou Lacey —
how can mere words
possibly say why?
And also to each other.

Kathy and mark
co-editors

To Pat,
It's been great, you're
a trigger. Just because your
just friend is a little weird.
I bet you'll never guess who!
Hope to see you next year and
this summer (at my parties)
Don't ever change.
Good luck
A.F.A.
Love,
Jill

To Pattie
who dropped and got
caught. I hope you win
my classes next year.
Love,
Karen, who didn't
get caught skipping (yet)
KAREN
Joe

To the Friend
of Tacky Haggins
who arrives just
as late as she does,
practise promptness!
Mike "A"

Patty,
To a really
sweet kid, who
I met just a little
time ago, but love
ya a whole lot, and who
has a really great name
we've had a lot of fun
together and if ya ever need
anyone to entertain ya call
me O.K.
Love ya
Patty

Patty,
Just also
a good kid
in my
classes. Hope you
have a happy summer
Janet Griffiths

Patty,
Just also
a good kid
in my classes. Hope you
have a happy summer
Janet Griffiths

To a great kid. Good luck always. See ya next yr.
Melanie

Patty
You're a great kid &
I'm glad I met you.
I'll always remember
checking your Spanish
homework.
Luv
Debbie

To Patti,
a really
nice person
I'm happy to
know. See ya
next year!
Good Luck,
Bonnie

To Patty, a sweet kid who I hope has good luck.
Jenda Cadieux

Patti,
you're a good
kid. Stay
that way. Good
luck.
AFA
Joanne

To Patty
I only wished I
knew you better so we
fun in the future
Sue 74

Patti
It's great knowing
you and I wish
I could get to know
you better. But
having you in A.R.
has been fun
Have a nice summer.
Love, Mona

Patti,
To a great
volleyball pla
I am glad
I met you.
You are rea
a great pers
Kenny

To Patty
a nice kid
Good Luck
Eileen

Patty
when I thought of me
I thought of you
you deserved a lot out
life. Be good!
Love,
Fran

To Patty:
A really great kid: Hope we get in each others classes next year. Have a great summer
AFA '74
Sheila

Patty
a real good kid who I'll never forget. We had alot of fun in Geometry. Good Luck always.
Debbie

Patti,
You're a really sweet kid. You're not in any of my classes this yr. but I hope I see you next year.
Donna

Patti:
It's nice knowing you, although I'm sorry that we both had to suffer through a whole year of Lizzy Jen. Good Luck
Cathy '74

Patty, How are you? I'd like an avid reader this is my life it has many kinds of kinds of kinds of Gretchen Allen
Peggy

Patti:
I'm glad I met you. You're a really sweet person. Stay the same. Be good.
Good Luck Always,
5/17/72 Halldis

Patty,
You're really a great person. Don't change. AFA
Diane Ny